

# LOCHNER

## Phase I Environmental Site Assessment

Royal Park Redevelopment Tract  
Moore, Oklahoma



Submitted to:

City of Moore, Oklahoma  
301 N. Broadway  
Moore, Oklahoma 73160

By

Lochner  
13439 Broadway Ext. #101  
Oklahoma City, Oklahoma 73114  
405.748.6651

December 17, 2014

Phase I Environmental Site Assessment  
for  
Royal Park Redevelopment Tract  
Moore, Oklahoma

**Table of Contents**

**1.0 SUMMARY ..... 1**

**2.0 INTRODUCTION ..... 1**

    2.1 PURPOSE ..... 1

    2.2 SCOPE OF SERVICE..... 1

    2.3 SIGNIFICANT ASSUMPTIONS..... 1

    2.4 LIMITATIONS AND EXCEPTIONS OF THIS PHASE I ESA..... 1

    2.5 SPECIAL TERMS, LIMITING CONDITIONS, AND METHODOLOGY USED ..... 2

    2.6 USER RELIANCE ..... 3

**3.0 PROPERTY DESCRIPTION ..... 7**

    3.1 LOCATION AND LEGAL DESCRIPTION ..... 7

    3.2 PROPERTY AND VICINITY GENERAL CHARACTERISTICS ..... 7

    3.3 CURRENT USES OF THE PROPERTY ..... 7

    3.4 DESCRIPTION OF STRUCTURES, ROADS, OTHER IMPROVEMENTS ON THE PROPERTY ..... 7

**4.0 USER-PROVIDED INFORMATION..... 8**

    4.1 TITLE RECORDS..... 8

    4.2 ENVIRONMENTAL LIENS OR ACTIVITY AND USE LIMITATIONS (AULs) ..... 8

    4.3 SPECIALIZED KNOWLEDGE ..... 8

    4.4 COMMONLY KNOWN OR REASONABLE ASCERTAINABLE INFORMATION..... 8

    4.5 VALUATION REDUCTION FOR ENVIRONMENTAL ISSUES ..... 8

    4.6 OWNER, PROPERTY MANAGER, AND OCCUPANT INFORMATION ..... 8

    4.7 REASON FOR PERFORMING PHASE I ..... 8

**5.0 RECORDS REVIEW ..... 9**

    5.1 STANDARD ENVIRONMENTAL RECORD SOURCES..... 9

        5.1.1 *Federal Standard Environmental Record Sources*..... 9

        5.1.2 *State Standard Environmental Record Sources*..... 10

    5.3 PHYSICAL SETTING SOURCES AND INFORMATION ..... 13

        5.3.1 *Topography*..... 13

        5.3.2 *Soil Conditions*..... 13

        5.3.3 *Local and Property Geology*..... 13

        5.3.4 *Regional and Local Groundwater Conditions*..... 13

    5.4 HISTORICAL USE INFORMATION ON THE PROPERTY ..... 13

        5.4.1 *Aerial Photographs*..... 13

        5.4.2 *Fire Insurance Maps*..... 14

        5.4.3 *Flood Plains* ..... 14

        5.4.4 *Zoning/Land Use Records*..... 14

5.4.5 Fire Department Records ..... 14

5.4.6 Recorded Land Title Records ..... 14

5.4.7 Historic Topographic Maps ..... 14

5.4.8 Local Street Directories..... 15

5.4.9 Environmental Liens ..... 15

5.4.10 City Building Records..... 15

5.4.9 Property Historical Use Summary ..... 15

5.5 HISTORICAL USE INFORMATION ON ADJOINING PROPERTIES ..... 15

5.5.1 Aerial Photographs ..... 15

5.5.2 Fire Insurance Maps..... 16

5.5.3 Flood Plains ..... 17

5.5.4 Zoning/Land Use Records..... 17

5.5.5 Fire Department Records ..... 17

5.5.6 Recorded Land Title Records ..... 17

5.5.7 Historic Topographic Maps ..... 17

5.5.8 Local Street Directories ..... 17

5.5.9 Adjoining Properties Historical Use Summary..... 17

**6.0 PROPERTY RECONNAISSANCE ..... 19**

6.1 METHODOLOGY ..... 19

6.2 GENERAL PROPERTY SETTING..... 19

6.3 EXTERIOR OBSERVATIONS ..... 19

6.3.1 Hazardous Substance and Petroleum Product Container Use ..... 19

6.3.2 Storage Tanks ..... 19

6.3.3 Odors..... 19

6.3.4 Pools of Liquid..... 19

6.3.5 Drums ..... 19

6.3.6 Unidentified Substance Containers..... 19

6.3.7 PCBs..... 19

6.3.8 Pits, Ponds, or Lagoons ..... 20

6.3.9 Stained Soil or Pavement..... 20

6.3.10 Stressed Vegetation..... 20

6.3.11 Solid Waste..... 20

6.3.12 Potable Water Supply..... 20

6.3.13 Wastewater..... 20

6.3.14 Wells..... 20

6.3.15 Septic Systems ..... 20

6.3.16 Adjoining Property Observations..... 20

**7.0 INTERVIEWS ..... 21**

7.1 INTERVIEW WITH MR. STAN DRAKE, ASSISTANT CITY MANAGER ..... 21

7.2 INTERVIEW WITH MS. PAT BROADFOOT, CURRENT PROPERTY OWNER..... 21

**8.0 FINDINGS ..... 23**

8.1 SUBJECT PROPERTY ..... 23

8.2 ADJOINING PROPERTIES ..... 23

**9.0 OPINION..... 24**

**10.0 CONCLUSIONS..... 25**

**11.0 DEVIATIONS ..... 26**

**12.0 ADDITIONAL SERVICES ..... 27**

**13.0 REFERENCES ..... 28**

**14.0 SIGNATURES OF ENVIRONMENTAL PROFESSIONALS ..... 29**

**15.0 QUALIFICATIONS OF ENVIRONMENTAL PROFESSIONALS PARTICIPATING IN THE  
PHASE I ENVIRONMENTAL SITE ASSESSMENT ..... 30**

**FIGURES AND TABLES**

Figure 2.1 - Property Vicinity Map ..... 4

Figure 2.2 - Property Location Map ..... 5

Figure 2.3 - Property Topographic Map ..... 6

Table 5.1 - ASTM Federal Standard Database Search Distances ..... 9

Table 5.2 - ASTM State Standard Database Search Distances ..... 10

Table 5.3 - ASTM Additional Database Search Distances ..... 11

**APPENDICES**

- A: Boundary Survey, Legal Description, and Property Information
- B: EDR Radius Report
- C: Aerial Photographs
- D: Historic Topographic Maps
- E: Photographic Inventory of Property Reconnaissance

## 1.0 Summary

### Royal Park Redevelopment Tract Moore, Oklahoma

**Current Property Owner: Royalpark-Moore**  
**35.324125°N, -97.498858°W**

Date Phase I Property Reconnaissance Conducted: December 3, 2014  
Date of report: December 17, 2014

Type of report: Phase I Environmental Site Assessment  
Conducted in general accordance with ASTM E 1527-13

Company report is for: City of Moore

Report by: Lochner

#### Property description

- The Property is comprised predominantly of vacant land with mobile home pad infrastructure and three buildings remaining on the Property;
- Sewer, water, fiberoptic cable, and electric utilities are known to service the Property;
- The Property is comprised of a single legal description;
- The Property is comprised of 14.44 acres of land;
- The Property is gently sloping with lower elevations generally to the east;
- The Property elevation is approximately 1,205 to 1,225 feet above mean sea level (MSL);
- The eastern-most portion of the Property, adjacent to the intermittent tributary to Little River, is located in the 100-year flood zone;
- The Property's geology consists of formations of the Upper part of the Leonardian Series, a stratified sequence from the Paleozoic era;
- Soils on the Property are comprised of Renfrow silt loam, which are characterized as being clayey, with a high water table, and having very slow infiltration rates;
- Historical sources indicate the Property was initially developed as a mobile home park in the early 1970s. The mobile home park remained in operation until early 2014, when it was vacated due to tornado damage. To date, the Property is predominantly vacant, with mobile home pad infrastructure remaining in place and three buildings remaining on the Property.
- The majority of the Property was originally platted as 'Royalpark-Moore.' However, over time, the Property became more commonly known as 'Royal Park.' For the purposes of this report, the Property is referred to as the 'Royal Park Redevelopment Tract,' or 'Property.'

#### Current uses of adjoining properties

- North: Residential property
- East: Residential property
- South: Under construction
- West: Under construction

Current well records

- Oklahoma Water Resource Board (OWRB) records indicate there are two registered groundwater wells owned by the City of Moore within 0.25 mile of the Property; one well is located near SW 14th Street and Telephone Road and the other is located near SW 11th Street and Eagle Drive. The database also lists 22 monitoring wells as being located near SW 17th Street and Telephone Road, the former Jack Masters Inc. LUST site location (presently NYU Shop) at 1717 Telephone Road;
- The Oklahoma Corporation Commission (OCC) Well Database indicates one oil well was located approximately 0.15 mile southwest of the Property;
- Historic topographic maps indicate that there were no oil and gas wells, gravel pits, or mining activities on the Property.

Report Database Records

- The Property was not identified on any of the searched federal, state or local regulatory agency databases;
- Two LUST/UST/HIST UST sites, two EDR US HIST CLEANERS sites, and two EDR US HIST AUTO STATIONS site are located within the respective ASTM E 1527-13 search radii. These sites do not appear to present potential environmental threats to the Property.

Recognized Environmental Conditions (RECs)

- This assessment has indicated that a potential REC exists on the Property in that the May 2013 tornado potentially scattered asbestos-containing materials and lead-based paint debris throughout the Property. Additionally, based upon the reported construction date of the remaining buildings, and the prevalence of asbestos within building materials of those time periods, the structure may contains at least limited quantities of asbestos-containing materials.

Report Recommendations and Conclusions

- Soil sampling is recommended on the Property prior to redevelopment to assess the potential of asbestos-containing materials or lead-based paint in surface soils. Additionally, an asbestos-containing materials survey is recommended for the remaining buildings prior to renovation or demolition.

## 2.0 Introduction

### 2.1 Purpose

The purpose of this Phase I ESA was to identify Recognized Environmental Conditions (RECs) associated with the current and historic usage of the Property and adjoining properties, nearby off-property sources of potential impact, and the potential environmental impact on the Property from surrounding conditions or activities. A Phase I ESA is a service of which basic elements are determined by the standard of care prevailing at the time the service was rendered in the area where it was rendered. Because standards of care can be identified only through retrospective inquiry, Lochner has completed this study in general accordance with American Society of Testing and Materials (ASTM) Standard E1527-13. By definition, such standards set forth are minimum requirements.

Lochner also performed this Phase I ESA to satisfy requirements to qualify for the innocent landowner defense described in the Comprehensive Environmental Response Compensation and Liability Act (CERCLA liability) as codified by the United States Environmental Protection Agency (EPA) "Standards and Practices for All Appropriate Inquiries," 40 CFR Part 312 in November 2005. The Property was assessed using reasonably ascertainable records to the Property's first developed use or back to 1940, whichever is earlier. This Phase I ESA is not a comprehensive evaluation of business risks nor is it an environmental compliance audit.

As defined by the ASTM, the term "RECs" is defined as the presence or likely presence of any hazardous substances or petroleum products on a property under conditions that indicate an existing release, a past release, or a material threat of a release of any hazardous substances or petroleum products into structures on the property or into the ground, groundwater, or surface water of a property. The term is not intended to include *de minimis* conditions that generally do not present a material risk of harm to public health or the environment, and that generally would not be the subject of an enforcement action if brought to the attention of appropriate governmental agencies. Conditions determined to be *de minimis* are not RECs.

The identification of recognized environmental conditions in connection with the subject property may impose an environmental liability on owners or operators of the site, reduce the value of the site, or restrict the use or marketability of the site, and therefore, further investigation may be warranted to evaluate the scope and extent of potential environmental liabilities.

### 2.2 Scope of Service

The City of Moore, Oklahoma (City) contracted with H.W. Lochner (Lochner) to conduct a Phase I Environmental Site Assessment (ESA) for the property described as the Royal Park Redevelopment Tract in Moore, Oklahoma. According to the Cleveland County Assessor, the Property is currently comprised of one legal description; a boundary survey provided by the City of Moore indicates the Property is comprised of 14.4 acres located in the southeast quarter of Section 22, Township 10 North, Range 3 West of Cleveland County, Oklahoma. The boundary survey has been included in **Appendix A**.

### 2.3 Significant Assumptions

While this report provides an overview of potential environmental concerns, both past and present, the Phase I ESA is limited by the availability of information at the time of the assessment. It is possible that unreported disposal of waste or illegal activities impairing the environmental status of the Property may have occurred which could not be identified. The conclusions and recommendations regarding environmental conditions that are presented in this report are based on a scope of work authorized by the City.

### 2.4 Limitations and Exceptions of this Phase I ESA

It should be noted that this assessment did not include a review or audit of operational environmental compliance issues, or of any environmental management systems (EMS) that may exist on the Property. Where

required, the documents listed in Appendices A through E were used as reference material for the completion of the Phase I ESA. Some of the information presented in this report was provided through existing documents and interviews. Although attempts were made, whenever possible, to obtain a minimum of two confirmatory sources of information, Lochner in certain instances has been required to assume that the information provided is accurate.

Should additional information become available which differs significantly from our understanding of conditions presented in this report, we request that this information be brought to our attention so that we may reassess the conclusions provided herein.

Problems have arisen in the past because people and organizations have assumed, improperly, that they could rely on a Phase I ESA report developed for another party. The City is the only intended beneficiary of this report. The City is the only party to which Lochner has explained the risks involved and has been involved in the shaping of the scope of services needed to satisfactorily manage these risks, if any, from the City's point of view. Accordingly, reliance on this report by any other party may involve assumptions whose extent and nature lead to a distorted meaning and impact the findings and opinions related herein. Reliance on this report would in turn result in misinterpretation of these findings and opinions, and potentially unwise actions based on those misinterpretations.

The opinions relative to hazardous substances and petroleum products given in this report are based on information derived from property reconnaissance and from other activities described herein. This report has been prepared without performing full reconnaissance activities. The City is advised that the conditions observed by Lochner are subject to change. It is possible that certain indicators of the presence of hazardous substances and petroleum products may have been latent at the time of the most recent property reconnaissance and may subsequently have become observable. Therefore, the formulation of Lochner's findings and opinions are based solely on the information available.

## **2.5 Special Terms, Limiting Conditions, and Methodology Used**

Authorization to perform this assessment was given by the City on November 25, 2014. Instructions as to the location of the property, access, and an explanation of the property and facilities to be assessed were provided by the City and by the current property owner.

This ESA has been performed in conformance with ASTM E1527-13, "Standard Practice Environmental Site Assessments: Phase I Environmental Site Assessment Process." The four main components of the study performed by Lochner are as follows:

- 1) Conducted a visual property reconnaissance of the Property including walking the exterior of the Property to identify evidence of past and present potential environmental conditions;
- 2) Performed a records review including obtaining a report from Environmental Data Resources, Inc. (EDR) for State and Federal agency records of hazardous material, hazardous waste, landfill locations, and areas of environmental concern at the properties or at adjacent properties. The search included records required by the standard practice;
- 3) Interviewed current or past owners, operators, or occupants of the Property as feasible for information regarding uses of the Property and potential environmental conditions associated with the Property. In addition, interviews were conducted with relevant local government officials, and
- 4) Prepared a final report to present an evaluation of the Property.



This ESA did not include any inquiry with respect to radon, methane, lead in drinking water, formaldehyde, endangered species, microbial growth, lead-based paint, asbestos-containing materials, or other services or potential conditions or features not specifically identified and discussed herein.

It should be noted that a chain-of-title search was not conducted. However, reasonably ascertainable Recorded Land Title Records were searched to obtain current ownership for the parcels at the Property. As specified in ASTM E1527-13, Section 8.3.4.4, the record review was conducted to obtain "helpful information about uses of the property," and was evaluated in conjunction with other historical sources to assess the past and present uses of the Property.

Any discussion of subsurface conditions or apparent shallow groundwater flow is based on the assumption that shallow groundwater flow generally follows topographic surface gradients. However, actual groundwater flow direction may be affected by local factors including but not limited to: soils, bedrock depth and composition, seasonal precipitation, fractures, solution cavities, confining layers, groundwater wells, and utility trenches.

## **2.6 User Reliance**

This report represents Lochner's service to the City as of the report date. In that regard, the report constitutes Lochner's final document, and the text of the report may not be altered in any manner after final issuance of the same. Opinions relative to environmental conditions given in this report are based upon information derived from the property reconnaissance date and from other activities described herein. Specifically, Lochner does not and cannot represent that the Property contains no hazardous or toxic materials, products, or other latent conditions beyond that observed by Lochner during its property assessment.

The findings and opinions conveyed via this ESA report are based upon information obtained at a particular date from a variety of sources enumerated herein, which Lochner believes are reliable. Nonetheless, Lochner cannot and does not warrant the authenticity or reliability of the information sources it has relied upon. The Phase I ESA was limited by the accuracy of the environmental databases provided by Environmental Data Resources, Inc.

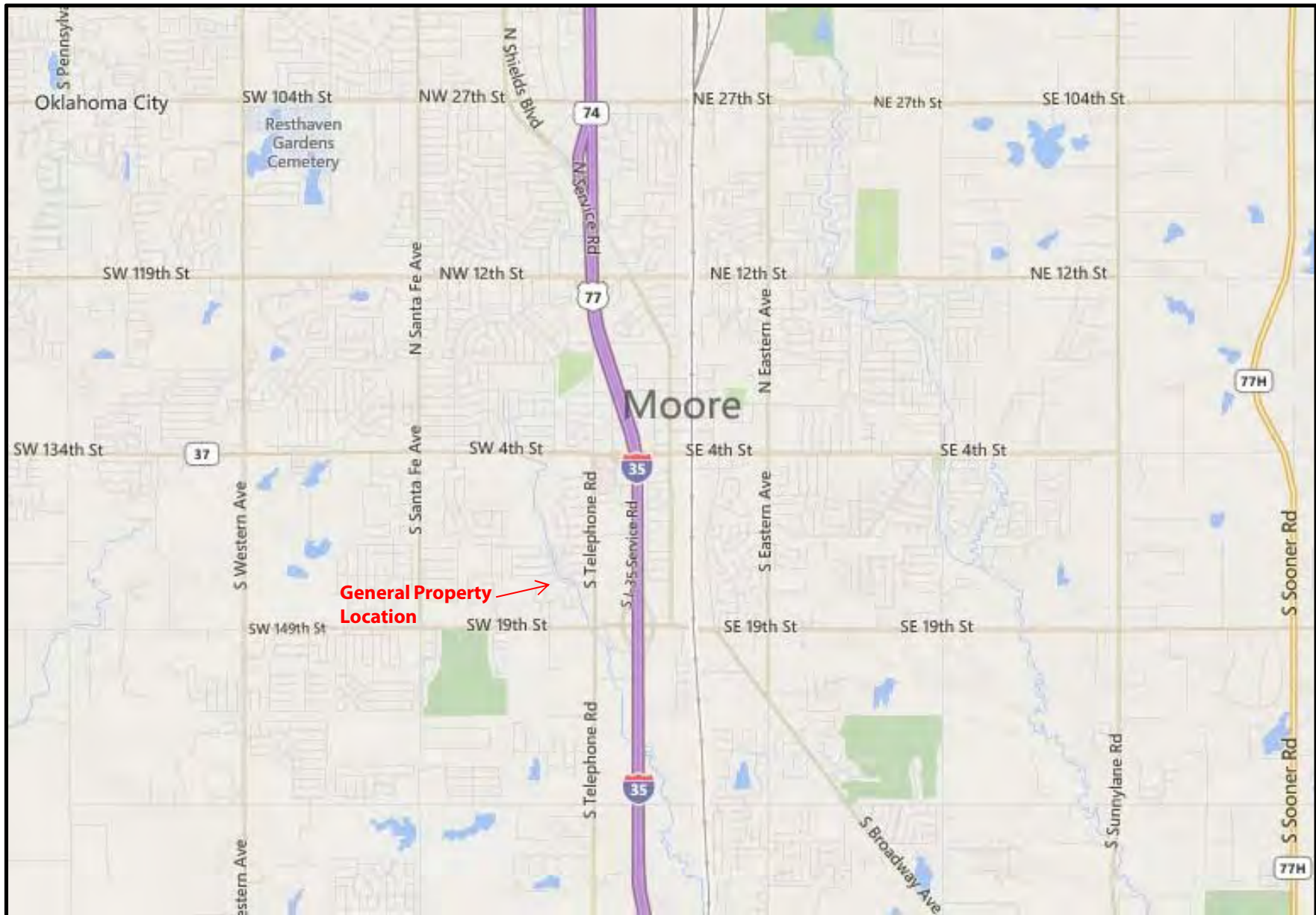

**LOCHNER**

**Figure 2.1 – Property Vicinity Map  
Royal Park Redevelopment Tract  
Phase I Environmental Site Assessment  
Source: Bing Maps Scale: Not to Scale**





**LOCHNER**

**Figure 2.2 – Property Location Map  
Royal Park Redevelopment Tract  
Phase I Environmental Site Assessment  
Source: Google Maps Scale: Not to Scale**



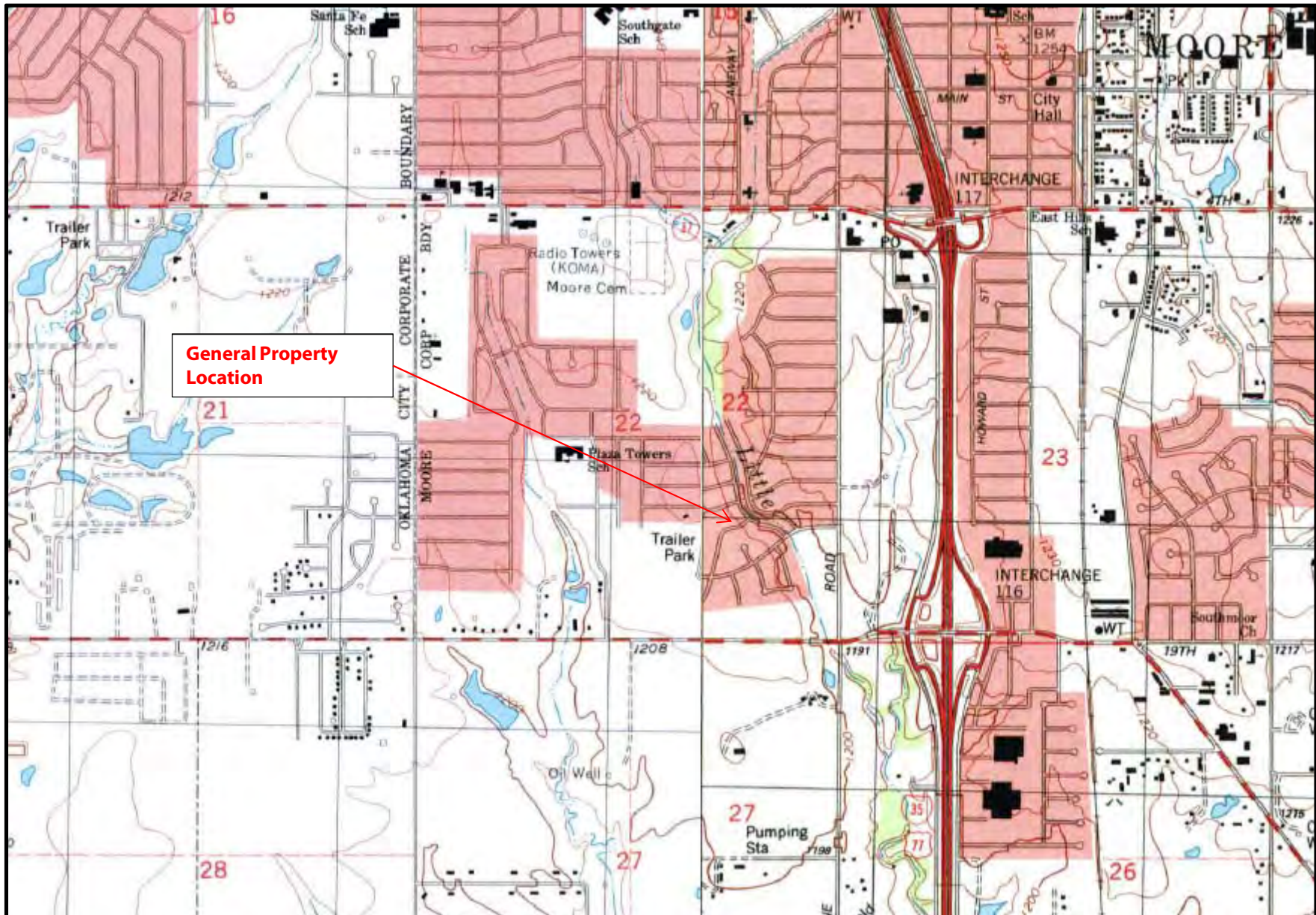

**LOCHNER**

**Figure 2.3 – Property Topographic Map  
 Royal Park Redevelopment Tract  
 Phase I Environmental Site Assessment**

Source: 1986 and 1995 USGS Topographic Maps, OKC SE/Moore Quads Scale: 1:24,000



**3.0 Property Description**

**3.1 Location and Legal Description**

The Property consists of a single legal description and lies within the southeast quarter of Section 22, Township 10 North, Range 3 West of Cleveland County, Oklahoma. A boundary survey, legal description, and County Assessor information for the Property can be viewed in **Appendix A** of this document.

**3.2 Property and Vicinity General Characteristics**

The Property is currently comprised of pads and infrastructure that formerly serviced a mobile home park. Three buildings presently occupy the Property. The Property is located in an area that was previously comprised of single-family homes and mobile homes, but is now predominantly vacant and being redeveloped.

**3.3 Current Uses of the Property**

The Property is currently being maintained as vacant property. Three buildings formerly associated with mobile home park operations remain on the Property, but are no longer being utilized.

**3.4 Description of Structures, Roads, Other Improvements on the Property**

The Property is comprised of mobile home pads that are serviced by South Janeway Avenue, Southwest 13<sup>th</sup> Street, Southwest 14<sup>th</sup> Street, and Yule Drive. The mobile home pads include electrical hookups, sewer line hook ups, water service, and for some pads, natural gas hookups.

The city blocks surrounding the Property currently consist primarily of lots that were formerly used for residential use, but are now vacant and being redeveloped. The following table summarizes current uses of adjoining properties:

<b>Direction from Property</b>	<b>Current Use</b>
North	Residential
East	Residential
South	Vacant/undergoing redevelopment
West	Vacant/undergoing redevelopment

Additional detailed information regarding historical property use of adjoining properties is presented in **Section 5.0 – Records Review**.

## **4.0 User-Provided Information**

### **4.1 Title Records**

Title records specific to the Property were not obtained. Lochner reviewed public records in the Cleveland County Assessor database to obtain current ownership information for the Property. A copy of the Assessor Property Display and plat records are available in **Appendix A**.

### **4.2 Environmental Liens or Activity and Use Limitations (AULs)**

The City is not aware of environmental cleanup liens against the property that are filed or recorded under federal, tribal, state or local law. The City and current property owner were not aware of any AULs, such as engineering controls, land use restrictions or institutional controls that are in place at the site and/or have been filed or recorded in a registry.

### **4.3 Specialized Knowledge**

The City does not have any specialized knowledge or experience related to the property or nearby properties.

### **4.4 Commonly Known or Reasonable Ascertainable Information**

The City does not know of any specific chemicals that were previously present at the Property. The City does not know of any spills or other chemical releases or environmental cleanups that have taken place at the Property.

### **4.5 Valuation Reduction for Environmental Issues**

The City is unaware of any environmental issue specific to the Property that would be cause for value reduction.

### **4.6 Owner, Property Manager, and Occupant Information**

The Property is currently owned by Royalpark-Moore, represented by Ms. Pat Broadfoot.

### **4.7 Reason for Performing Phase I**

The Phase I ESA was prepared by Lochner at the request of the City.

**5.0 Records Review**

Lochner obtained and reviewed environmental and physical setting records and historic information in an effort to identify RECs in connection with the Property. The following subsections are narrative descriptions of the records Lochner obtained and reviewed.

**5.1 Standard Environmental Record Sources**

Lochner contracted Environmental Data Resources, Inc. (EDR) to conduct a search of Federal and State databases containing known and suspected sites of environmental contamination. The number of listed sites identified within the approximate minimum search distance (AMSD) from the Federal and State environmental records database listings specified in ASTM Standard E 1527-13 are summarized in the following table. Detailed information for sites identified within the AMSDs is provided below, along with an opinion about the significance of the listing to the analysis of recognized environmental conditions in connection with the subject property. Copies of the EDR research data and a description of the databases are included in **Appendix B** of this report.

The database search identified two Orphan Sites with insufficient street information to locate them with respect to the Property in the content of the EDR Report. The Orphan Sites were reviewed by Lochner with respect to the ASTM required distance specified for the particular database the Orphan Site is listed within. Neither of the records of environmental concern was within the ASTM-required distance of the Property.

**5.1.1 Federal Standard Environmental Record Sources**

Table 5.1 contains ASTM Federal Standard Databases as reported by EDR.

<b>Table 5.1 - ASTM Federal Standard Database Search Distances</b>		
<b>Database Name</b>	<b>Distance (miles)</b>	<b># of Sites Found</b>
National Priority List (NPL)	1.000	0
Proposed National Priority List Sites (Proposed NPL)	1.000	0
Federal Superfund Liens (NPL LIENS)	TP	0
National Priority List Deletions (Delisted NPL)	1.000	0
Comprehensive Environmental Response, Compensation, and Liability Information System (CERCLIS)	0.500	0
CERCLIS No Further Remedial Action Planned (CERC-NFRAP)	0.500	0
Corrective Action Report (CORRACTS)	1.000	0
Resource Conservation and Recovery Act - Treatment, Storage, and Disposal Facilities Listed on the Corrective Action Tracking System (RCRA-TSDF)	0.500	0
Resource Conservation and Recovery Act- Large Quantity Generators (RCRA-LQG)	0.250	0
Resource Conservation and Recovery Act - Small Quantity Generators (RCRA-SQG)	0.250	0

<b>Table 5.1 - ASTM Federal Standard Database Search Distances</b>		
<b>Database Name</b>	<b>Distance (miles)</b>	<b># of Sites Found</b>
Resource Conservation and Recovery Act - Conditionally Exempt Small Quantity Generators (RCRA-CESQG)	0.250	0
US Engineering Controls (US ENG CONTROLS)	0.500	0
US Institutional Controls (US INST CONTROL)	0.500	0
Emergency Response Notification System (ERNS)	TP	0

No Federal database records were found to be within the ASTM-specified search distances.

**5.1.2 State Standard Environmental Record Sources**

Table 5.2 contains ASTM State Standard Databases as reported by EDR.

<b>Table 5.2 – ASTM State Standard Database Search Distances</b>		
<b>Database Name</b>	<b>Distance (miles)</b>	<b># of Sites Found</b>
Voluntary Cleanup and Superfund Site Status Report (SHWS)	1.000	0
Permitted Solid Waste Disposal and Processing Facilities (SWF/LF)	0.500	0
Leaking Underground Storage Tank List (LUST)	0.500	2
Leaking Aboveground Storage Tank List (LAST)	0.500	0
Underground Storage Tank List, (UST)	0.250	2
Aboveground Storage Tanks (AST)	0.250	0
Institutional Control Sites (INST CONTROL)	0.500	0
State Voluntary Cleanup Program (VCP)	0.500	0
Brownfields Databases	0.500	0

Detailed below are sites listed in the above records review:

- NYU Shop (1717 Telephone Road; LUST, UST, HIST UST, AST) is located approximately 0.10 mile east/southeast and topographically upgradient relative to the Property. The LUST database indicates a suspicion of release occurred at the site in July 1997; the case was closed in September 1997 after the suspected leaking tank was found to not be leaking. A confirmed release occurred in July 1993; Oklahoma Corporation Commission (OCC) records indicate the case was closed in December 2000. OCC



records also show that 18 monitoring wells were placed in the vicinity of the leaking tank onsite, and that free product was removed. Groundwater flow direction was stated to be to the south/southwest in the site’s Oklahoma Risk-Based Corrective Action (ORBCA) plan. The UST database indicates one 10,000-gallon tank and one 6,000-gallon tank are currently in use at the site. The HIST UST database indicates these two tanks were installed in 1988. Based on the closure of the LUST case and reported groundwater flow direction, this site is not expected to present an environmental concern to the Property.

- Murphy USA #6530 (505 SW 19<sup>th</sup> Street; LUST, UST, HIST UST) is located approximately 0.30 southeast and topographically downgradient relative to the Property. The LUST database indicates a confirmed release occurred in May 2000. The OCC closed the LUST case in November 2000. The site’s ORBCA indicated contaminants of concern at the site did not pose a risk to human health, safety, or the environment. The UST database lists one 15,000 gallon and one 10,000-gallon UST as currently in use. Both tanks were installed in 1997. Based on the regulatory closure of the LUST case and the downgradient position relative to the Property, this site is not expected to present an environmental risk to the Property.

Table 5.3 contains additional Federal and State databases as reported by EDR. These records are not required to be reviewed according to ASTM E1527-13.

<b>Table 5.3 - ASTM Additional Database Search Distances</b>		
<b>Database Name</b>	<b>Distance (miles)</b>	<b># of Sites Found</b>
US Brownfields (A listing of Brownfields Sites)	0.500	0
Open Dump Inventory (ODI)	0.500	0
Recycling Facilities (SWRCY)	0.500	0
Clandestine Drug Labs (CDL)	TP	0
Historical UST (HIST UST)	0.250	2
CERCLA Lien Information (LIENS 2)	TP	0
Land Use Control Information System (LUCIS)	0.500	0
Hazardous Materials Information Reporting System (HMIRS)	TP	0
Resource Conservation and Recovery Act – Non-Generators (RCRA-NonGen)	0.250	0
Incident and Accident Data (DOT OPS)	TP	0
Department of Defense Sites (DOD)	1.000	0
Formerly Used Defense Sites (FUDS)	1.000	0
Superfund (CERCLA) Consent Decrees (CONSENT)	1.000	0
Records Of Decision (ROD)	1.000	0
Uranium Mill Tailing Sites (UMTRA)	0.500	0
Mines Master Index File (MINES)	0.250	0
Toxic Chemical Release Inventory System (TRIS)	TP	0
Toxic Substances Control Act (TSCA)	TP	0
Federal Insecticide, Fungicide & Rodenticide Act/Toxic Substances Control Act Tracking System (FTTS)	TP	0
Section 7 Tracking System (SSTS)	TP	0
Integrated Compliance Information System (ICIS)	TP	0
PCB Activity Database System (PADS)	TP	0
Material Licensing Tracking System (MLTS)	TP	0
Radiation Information Database (RADINFO)	TP	0

<b>Database Name</b>	<b>Distance (miles)</b>	<b># of Sites Found</b>
Facility Index System/Facility Identification Initiative – Program Summary Report (FINDS)	TP	0
RCRA Administrative Action Tracking System (RAATS)	TP	0
Registered Dry Cleaning Facilities (DRYCLEANERS)	0.250	0
Permitted AIRS Facility Listing (AIRS)	TP	0
Tier 2 Data Listing (TIER 2)	TP	0
Oklahoma Complaints System Database (OK Complaints)	TP	0
Indian Reservations	1.000	0
State Coalition for Remediation of Drycleaners Listing (SCRD Drycleaners)	0.500	0
Manufactured Gas Plants (MGP)	1.000	0
EDR Recovered Government Archived Leaking Underground Storage Tanks (RGA LUST)	0.50	0
EDR Historical Auto Stations	0.250	2
EDR US Historical Cleaners	0.250	2

The following database records were identified:

- 750 SW 14<sup>th</sup> Street (750 SW 14<sup>th</sup> Street; EDR US HIST CLEANERS) is located approximately 0.10 mile west and topographically upgradient of the Property. The site is listed as being ‘Maestro Carpet Cleaning’; however, a residential dwelling was located at the site in 2008. No violations are listed for this site. Due to the distance of this site from the Property and its residential use, this site is not expected to present an environmental threat to the Property.
- 1809 S Telephone Road (1809 S Telephone Road; EDR US HIST CLEANERS) is located approximately 0.10 mile southeast and topographically crossgradient from the Property. The site is listed as being ‘Dry Clean Super Center’ in 2011 and 2012. Although the site is topographically crossgradient of the Property, a creek runs north-south between the two properties. No violations are listed for this site. Based on the distance of this site from the Property, this site is not expected to pose an environmental risk to the Property.
- 1717 S Telephone Road (1717 S Telephone Road; EDR US HIST AUTO STATIONS) is located approximately 0.10 mile east and topographically upgradient relative to the Property. The site is listed as being ‘Texaco Food Mart’ from at least 2005 until 2009. This site is also listed in Section 5.1.2 as a LUST case. Based on the regulatory closure of the LUST case, this site is not anticipated to pose an environmental threat to the Property.
- 1817 S Telephone Road (1817 S Telephone Road; EDR US HIST AUTO STATIONS) is located approximately 0.11 mile southeast of the southeastern corner of the Property and topographically downgradient relative to the Property. The Property is listed as ‘Kwik Kar Lube & Tube’ from at least 2004 to 2010. No violations are listed for the site. There was no information reviewed that suggests that this site could present an environmental risk to the Property.

### 5.3 Physical Setting Sources and Information

#### 5.3.1 Topography

The 1995 7.5-Minute United States Geological Survey (USGS) Topographic Quadrangle Map of the Moore Quadrangle indicates the Property slopes to the east, toward a first-order unnamed intermittent tributary to Little River. The tributary is located east adjacent to the Property. The elevation of the Property is approximately 1,205 to 1,225 feet above mean sea level. Refer to Figure 2.3 for the Property topographic map.

#### 5.3.2 Soil Conditions

According to the information supplied to EDR from the US Department of Agriculture's (USDA) Soil Conservation Service (SCS), the Property is primarily classified as Renfrow silt loam. These soils are characterized as being clayey, with a high water table, and having very slow infiltration rates.

#### 5.3.3 Local and Property Geology

According to the USGS Digital Data Series – 11 (1994), the Property's geology consists of the Upper part of the Leonardian Series, a stratified sequence from the Paleozoic era.

#### 5.3.4 Regional and Local Groundwater Conditions

The Property is located above the Garber Wellington, a major aquifer system. The Oklahoma Water Resources Board Water (OWRB) Information Mapping System well information indicates there are no wells located on the Property. There are two registered groundwater wells owned by the City of Moore within 0.25 mile of the Property: one well is located near SW 14<sup>th</sup> Street and Telephone Road and the other is located near SW 11<sup>th</sup> Street and Eagle Drive. The database also lists 22 monitoring wells as being located near SW 17<sup>th</sup> Street and Telephone Road, the former Jack Masters Inc. LUST site location (presently NYU Shop) at 1717 Telephone Road. The monitoring wells range in depth from 7 to 40 feet below ground surface, and were installed from 1993 to 1995.

Lochner also searched the Oklahoma Corporation Commission (OCC) Oil and Gas Well Database to view information on any oil and gas wells currently or historically located on the Property. No oil and gas wells were found to be located in the same quarter-quarter section as the Property. The nearest oil well was found to be approximately 0.15 mile southwest of the Property. The well was constructed in 1957 and plugged in 1958. This well is not expected to have presented an environmental risk to the Property.

### 5.4 Historical Use Information on the Property

Lochner reviewed reasonably ascertainable and practically reviewable historical information concerning the Property and adjoining properties. The potential sources of historical information that were investigated by Lochner included the following:

- Aerial Photographs
- Fire Insurance Maps
- Flood Plains
- Zoning and Land Use Records
- Fire Department Records
- Select Recorded Land Title Records
- Historic Topographic Maps
- Local Street Directories
- Environmental Liens
- City Building Records

#### 5.4.1 Aerial Photographs

Lochner obtained and reviewed aerial photographs from 1951, 1969, 1975, 1979, 1981, 1984, 1995, 2005, 2006, 2008, and 2010 to obtain information about the history of development on the Property. Additional aerial

photographs for 2002, 2013, and 2014 were utilized to assess the Property via Google Earth. Aerial photographs are presented in **Appendix C**. The observations noted during the review are summarized in the paragraphs below.

**Property:**

- 1951: The Property appears to be comprised of vacant, agricultural land.
- 1969: The Property is under construction as what appears to be a mobile home park.
- 1975-2010: The Property appears to be fully developed as a mobile home park.
- 2013: Debris from the tornado that impacted northern adjoining properties appears to be scattered throughout the Property.
- 2014: The majority of the mobile home pads appear to be vacant. Some mobile homes remain on the Property.

**5.4.2 Fire Insurance Maps**

In the late nineteenth century, the Sanborn Company began preparing maps for use by fire insurance companies. These maps indicate construction materials for specific structures and the presence of flammable materials. These maps were updated and expanded geographically at various periods during the twentieth century. No Sanborn® maps are available for the Property.

**5.4.3 Flood Plains**

Currently, the Federal Emergency Management Agency (FEMA) identifies the Property as being located on "40027C0180J" revised February 20, 2013. The Property is located in an area that is generally outside the 100-year flood zone; however, the eastern boundary of the Property that abuts the intermittent tributary to Little River, which is located within the 100-year flood zone.

**5.4.4 Zoning/Land Use Records**

According to the City of Moore, the Property is zoned "R3," a designation indicating the land is suitable for high-density residential usage.

**5.4.5 Fire Department Records**

Fire Marshal Jeff Lindsay of the Moore Fire Department was contacted regarding response records to the Property as a result of a reported release of petroleum products, chemicals, hazardous substances or wastes, UST records and other known responses to environmental emergencies on the Property. No records were identified for the Property. Additionally, Mr. Lindsay was not aware of any ASTs or USTs historically being located on the Property, nor was he aware of any historic environmental spills.

**5.4.6 Recorded Land Title Records**

Lochner reviewed public records on the Cleveland County Assessor Website to obtain current ownership information for the Property. The Property is currently owned by Royalpark-Moore, represented by Ms. Pat Broadfoot. A copy of the Cleveland County Assessor's tax roll information is available for the mobile homes located on the Property is included in **Appendix A**.

**5.4.7 Historic Topographic Maps**

Lochner reviewed historic topographic maps for the years 1892, 1938, 1956, 1969, 1975, 1986, and 1995. The 1892 and 1938 maps were produced at a scale of 1:62,500 and do not include sufficient details to indicate specific usage of the Property or adjoining parcels. The remaining topographic maps were produced at a scale of 1: 24,000 and show defined street boundaries and topographic elevations. The Property is depicted as being undeveloped on the 1956 map. The 1969 and 1975 maps show the Property as being in the beginning phases of construction. The 1986 and 1995 maps indicate the Property as 'Trailer Park.' Historic topographic maps are provided in **Appendix D**.

#### 5.4.8 Local Street Directories

Polk City Directories include listings of residents, businesses and professional concerns organized both alphabetically by name similar to a telephone book, and alphanumerically by street name then specifically by street address. Directories used in this study were made available through EDR and included research for listings from 1940, 1942, 1948, 1952, 1961, 1964, 1968, 1973, 1978, 1983, 1989, 1992, 1995, 1999, 2003, 2008, and 2013. However, the research only indicated that records existed for the Property from 1995 to 2013.

Reasonably available listings for the Property and adjoining properties were reviewed at periodic intervals. Listings were reviewed to identify names of facilities suggesting use, generation, storage, treatment or disposal of potentially hazardous materials or petroleum products.

Listings for the Property are comprised of residential addresses for the years 1995 through 2013.

#### 5.4.9 Environmental Liens

The current property owner is not aware of and current or historic environmental cleanup liens against the property that were filed or recorded under federal, tribal, state, or local law.

#### 5.4.10 City Building Records

Building records were not available for the Property. However, the original plats are available in **Appendix A**.

#### 5.4.9 Property Historical Use Summary

Historical sources indicate the Property was initially developed as a mobile home park in the late 1960s. Development of the mobile home park continued in the early 1970s. The mobile home park remained in operation until early 2014, when it was vacated due to tornado damage. To date, the Property is predominantly vacant, with mobile home pad infrastructure in place and three administrative buildings remaining on the Property.

### 5.5 Historical Use Information on Adjoining Properties

#### 5.5.1 Aerial Photographs

The observations for adjoining properties noted during the review are summarized in the paragraphs below.

##### North:

- 1951: Land to the north and northeast of the Property appears to be comprised of agricultural land. A stream runs along the eastern boundary of the Property.
- 1969-1981: Land to the north of the Property appears to be comprised riparian land or a park. The stream to the east/northeast of the Property appears to have been channelized; residential development appears to be located east of the channelized stream.
- 1984-2010: Land to the north and northeast of the Property appears to be utilized as a residential neighborhood.
- 2013: Land to the north and northwest appears to have been located in the path of the May 2013 tornado. Debris is scattered in a clear path north and northeast of the Property.
- 2014: Several residential properties to the north and northeast appear to be in various stages of being cleared or being rebuilt as residential structures.

##### East:

- 1951: Land to the east of the Property appears to be comprised of agricultural land and a stream. Land to the southeast of the Property appears to be comprised of agricultural land.

- 1969-1995: Land to the east and southeast of the Property appears to be comprised of a channelized stream and a residential neighborhood. Land to the southeast of the Property appears to remain undeveloped.
- 2002-2010: Land east and northeast of the channelized stream appears to be comprised of residential dwellings, except what appears to be a storage facility east of the Property along Telephone Road.
- 2013: Same as in previous years, except debris from the May 2013 tornado is evident in the yards of the residential properties to the east and southeast.
- 2014: The properties to the east appear to be comprised of residential dwellings; properties to the southeast appear to be comprised of commercial buildings.

**South:**

- 1951: Land to the south, southeast, and southwest of the Property appears to be comprised of agricultural land.
- 1969-1995: The south adjoining property appears to be utilized as high-density residential property. The frontage abutting SW 19<sup>th</sup> Street appears to be vacant.
- 2002: The south adjoining property appears to be utilized as high-density residential property. The frontage abutting SW 19<sup>th</sup> Street appears to be vacant. A commercial building appears to be present southeast of the Property, near the intersection of SW 19<sup>th</sup> Street and Telephone Road.
- 2005-2006: Same as in 2002, except additional commercial buildings appear to be located southeast of the Property, near the intersection of SW 19<sup>th</sup> Street and Telephone Road.
- 2008: Land to the south of the Property appears to be comprised of high-density residential property; land to the southeast of the Property appears to have been fully-developed with commercial buildings.
- 2010: Same as in 2008, except additional commercial buildings appear to be present south of the Property, along SW 19<sup>th</sup> Street.
- 2013: Same as in 2010, except debris from the May 2013 tornado appears to be scattered among the properties to the south, southeast, and southwest.
- 2014: Properties to the south appear to be comprised of high-density residential property, although several mobile home pads appear to be vacant. Land abutting SW 19<sup>th</sup> Street appears to be comprised of numerous commercial buildings. Land to the southwest of the Property appears to be used for agricultural purposes.

**West:**

- 1951-1969: Land to the west and northwest of the Property appears to be comprised of agricultural land.
- 1975: Land to the west of the Property appears to have been developed for high-density residential use. Land to the southwest and northwest appears to be comprised of agricultural land.
- 1979-2010: Same as in 1975, except residential dwellings appear to be present to the northwest of the Property.
- 2013: Properties to the southwest and to the west appear to have been impacted by the May 2013 tornado. Debris appears to be scattered in a path to the northeast.
- 2014: The residential properties to the west of the Property appear to have been cleared. Residential properties to the northwest of the Property appear to be in various stages of being rebuilt.

**5.5.2 Fire Insurance Maps**

No Sanborn Fire Insurance Maps were available for the adjoining properties.

### 5.5.3 Flood Plains

Currently, the Federal Emergency Management Agency (FEMA) identifies the adjoining properties as being located on ""40027C0180J" revised February 20, 2013. The adjoining properties to the east, particularly areas along the intermittent tributary to Little River, are located within the 100-year flood zone.

### 5.5.4 Zoning/Land Use Records

According to the City of Moore, the northern, eastern, and western adjoining properties are currently zoned "R2," a zoning designation reserved for parcels dedicated for medium-density residential land use. Properties to the south are zoned "R3" and "C3." These properties are suitable for high-density residential use and medium commercial use.

### 5.5.5 Fire Department Records

The Moore Fire Department was contacted regarding UST records and other known responses to environmental emergencies on the adjoining properties. No records were identified for adjoining properties.

### 5.5.6 Recorded Land Title Records

Lochner reviewed public records from the Cleveland County Assessor to ascertain current property use information for adjoining properties. The adjoining properties appear to have been historically utilized for residential purposes.

### 5.5.7 Historic Topographic Maps

Lochner reviewed historic topographic maps for the years 1892, 1938, 1956, 1969, 1975, 1986, and 1995. The 1892 and 1938 maps were produced at a scale of 1:62,500 and do not include sufficient details to indicate specific usage of the Property or adjoining parcels. The remaining topographic maps were produced at a scale of 1: 24,000 and show defined street boundaries and topographic elevations. Historic topographic maps are provided in **Appendix D**.

The 1956 topographic map indicates land in the vicinity of the Property is undeveloped. By 1969, the properties to the south and to the east of the Property appear to have been developed. The properties approximately one mile south of the Property are denoted as the 'South Moore Oil Field.' Further development of the adjoining properties is evident on the 1975, 1986, and 1995 maps. The intermittent tributary to Little River is denoted east of the Property.

### 5.5.8 Local Street Directories

Reasonably available listings for adjoining properties were reviewed at periodic intervals. Listings were reviewed to identify names of facilities suggesting use, generation, storage, treatment or disposal of potentially hazardous materials or petroleum products. Directories used in this study were made available through EDR and included research for listings from 1940, 1942, 1948, 1952, 1961, 1964, 1968, 1973, 1978, 1983, 1989, 1992, 1995, 1999, 2003, 2008, and 2013. However, the research only indicated that records existed for the Property from 1995 to 2013.

None of the City Directory Listings reviewed indicated a property of environmental concern within a one-block radius of the Property.

### 5.5.9 Adjoining Properties Historical Use Summary

The Property is located in an area that was utilized as agricultural land from at least the early 1950s through the 1960s. In the 1960s, land to the east and south of the Property began to be developed for residential purposes. This development continued throughout the 1970s, and by the 1980s, all adjoining properties were comprised of residential structures except the land to the southwest of the Property. Commercial buildings were constructed south and southeast of the Property, along SW 19<sup>th</sup> Street and Telephone Road, in the 1990s and 2000s. In May 2013, an EF-5 tornado caused severe damage or destroyed homes to the west, north, and

northeast of the Property. The homes to the west of the Property were cleared in 2014; homes to the north and northeast were rebuilt as residential structures. At the time of this report, land to the west and southwest was under construction as an apartment complex and a commercial building.



## 6.0 Property Reconnaissance

### 6.1 Methodology

The property reconnaissance was performed on December 3, 2014. Representative photographs taken during Property reconnaissance are included within **Appendix E**.

### 6.2 General Property Setting

The Property consists of approximately 14.44 acres of land within the southeast quarter of Section 22, Township 10 North, Range 3 West of Cleveland County, Oklahoma. The Property is comprised of a single legal description and is located in Moore, Oklahoma. The Property is currently bound by residential parcels to the north and east, and by land that is being redeveloped on the south and west sides of the Property.

### 6.3 Exterior Observations

#### 6.3.1 Hazardous Substance and Petroleum Product Container Use

During the property reconnaissance, indications of commercial use, treatment, storage, disposal, and generation of hazardous substances and petroleum products were searched for on the Property. A construction staging area was observed near the southeast corner of SW 14<sup>th</sup> Street and Yule Drive. An approximately 500-gallon AST was noted at the construction staging area. The AST had a secondary containment trough; no evidence of leaks or spills was observed during the property reconnaissance. A 55-gallon drum was located near the AST at the time of the property reconnaissance, but appeared to be empty.

#### 6.3.2 Storage Tanks

Lochner looked for indications of the presence of storage tanks on the Property during the property reconnaissance. Aside from the AST observed inside the construction staging area, no evidence of a current or former storage tank was noted on the Property.

#### 6.3.3 Odors

No odors were identified on the Property at the time of the property reconnaissance.

#### 6.3.4 Pools of Liquid

No pools of liquid were identified on the Property at the time of the property reconnaissance.

#### 6.3.5 Drums

A 55-gallon drum was observed inside of a construction staging area near the southeast corner of SW 14<sup>th</sup> Street and Yule Drive. The drum appeared to be empty at the time of the property reconnaissance. No evidence of stains or spills was noted at the time of the property reconnaissance.

#### 6.3.6 Unidentified Substance Containers

No unidentified substance containers were seen on the Property at the time of the property reconnaissance.

#### 6.3.7 PCBs

No evidence of PCBs was noted on the Property at the time of the property reconnaissance.

**6.3.8 Pits, Ponds, or Lagoons**

No pits, ponds, or lagoons were identified on the Property.

**6.3.9 Stained Soil or Pavement**

No significantly stained soil or pavement was identified on the Property at the time of the reconnaissance.

**6.3.10 Stressed Vegetation**

No stressed vegetation was identified at the time of the property reconnaissance.

**6.3.11 Solid Waste**

Solid waste presenting an environmental concern was not observed on the Property at the time of the property reconnaissance. Several debris piles associated with demolition and tornado debris were observed throughout the Property at the time of the property reconnaissance. Regulated chemicals or petroleum hydrocarbons were not observed within the debris.

**6.3.12 Potable Water Supply**

Potable water is supplied to the Property by the City of Moore.

**6.3.13 Wastewater**

During the Property reconnaissance, an attempt was made to look for wastewater or other liquid (including storm water) or any discharge into a drain, ditch, or stream on or adjacent to the Property. No discharge of wastewater was observed on the Property.

**6.3.14 Wells**

Dry wells, irrigation wells, injection wells, groundwater monitoring wells, and potable wells were searched for on the Property during the property reconnaissance. No existing wells were identified on the Property.

**6.3.15 Septic Systems**

On-property septic systems or cesspools were investigated on the Property during the reconnaissance. No septic systems or cesspools were found during the property reconnaissance.

**6.3.16 Adjoining Property Observations**

The following observations were noted regarding the adjoining properties:

North: Residential property  
East: Residential property  
South: Currently being redeveloped  
West: Currently being redeveloped.

## 7.0 Interviews

Lochner interviewed Mr. Stan Drake, Assistant City Manager, and Ms. Pat Broadfoot, current property owner, with regard to current and historic environmental concerns of the Property.

### 7.1 Interview with Mr. Stan Drake, Assistant City Manager

Mr. Stan Drake, Assistant City Manager, was interviewed because of his tenure with the City and familiarity with the Property for over 40 years. Mr. Drake indicated that the Property had originally been utilized for agricultural land, until it was developed as a mobile home park. Mr. Drake was not aware of any environmental concerns being present on the Property, nor was he aware of any contaminated sites nearby that had impacted the Property. Mr. Drake did not believe that any ASTs or USTs had historically been located on the Property, although he mentioned a pumpjack may have been on the Property prior to its development as a mobile home park. Mr. Drake stated that he was not aware of any current or historic environmental liens on the Property. Mr. Drake indicated that the Property would likely be redeveloped by the City as a housing development, and that fill would be brought in from a City Park located north of the Property for site development purposes.

### 7.2 Interview with Ms. Pat Broadfoot, Current Property Owner

Ms. Pat Broadfoot, current property owner, was interviewed to ascertain current and historic environmental concerns on the Property. Ms. Broadfoot stated that her father had acquired the Property in 1969. She indicated that the Property may have already been recently developed with the existing brick buildings on the Property, but that prior to the development of the mobile home park, the land had been used for agricultural purposes or maintained as pastureland. Ms. Broadfoot was not aware of any historic environmental conditions being present on the Property prior to her family's ownership.

Ms. Broadfoot indicated that the remaining buildings on the Property had likely been constructed in the 1960s, and that during her family's ownership, she was unaware of any asbestos-containing materials or lead-based paint surveys being conducted on the Property. The mobile homes on the Property were originally predominantly owned by Royal Park Rentals LLC, the family entity that owned and rented the mobile homes. She indicated that the mobile homes were an array of ages, ranging from the 1970s to the 1990s. She stated that the mobile homes were individually serviced by hookups to City water, City sewer, and electrical infrastructure. She also indicated that many of the mobile homes were sold or replaced by the park's tenants.

Ms. Broadfoot stated that Royal Park was sold to another entity in the 1980s, but that the property was re-purchased by her family in the mid-1990s. She was unaware of any RECs being present on the Property at the time of the family's purchase of the Property in the mid-1990s, and she stated that Royal Park had been maintained as a mobile home park during the previous owner's tenure of ownership.

Ms. Broadfoot indicated that the building located at 701 SW 17<sup>th</sup> Street functioned as an office and a small garage onsite housed power tools and other small maintenance equipment. She stated that, to her knowledge, no regulated chemicals were stored on the Property during the family's ownership, with the exception of a construction staging area being located at near SW 14<sup>th</sup> Street and Yule Drive. She indicated that an AST containing fuel was located in the staging area, and that she was unaware of any leaks or spills related to the construction staging area. She was also unaware of any tenants of the mobile home park doing auto repair or any other type of work that would utilize regulated chemicals or petroleum hydrocarbons.

Ms. Broadfoot stated that 21 mobile homes were damaged from the May 20, 2013 tornado, and that the damaged homes had to be hauled off of the Property. She also indicated that the cleanup of the debris on the Property took several months and involved over 750 volunteers. She was not aware of any leaks or spills of regulated chemicals or petroleum hydrocarbons on the Property resulting from the tornado. Ms. Broadfoot stated that the remaining tenants on the Property were instructed to leave by June 1, 2014, and that the remaining mobile homes were removed from the Property at that time. She indicated that the Property has remained vacant from June 1, 2014 to the present.

## 8.0 Findings

We have performed a Phase I Environmental Site Assessment in conformance with the scope and limitations of ASTM Practice E 1527-13. The Property consists of approximately 14.44 acres located within the southeast quarter of Section 22, Township 10 North, Range 3 West of Cleveland County.

### 8.1 Subject Property

Historical sources indicate the Property was initially developed as a mobile home park in the late 1960s. Development of the mobile home park continued until the early 1970s. The mobile home park remained in operation until 2014, when it was vacated due to tornado damage. To date, the Property is predominantly vacant, with mobile home pad infrastructure in place and three buildings remaining of the Property.

### 8.2 Adjoining Properties

The Property is located in an area that served as rural agricultural land from at least the early 1950s through the 1960s. In the 1960s, land to the east and south of the Property began to be developed for residential purposes. This development continued throughout the 1970s, and by the 1980s, all adjoining properties were comprised of residential structures except the land to the southwest of the Property. Commercial buildings were constructed south and southeast of the Property, along SW 19<sup>th</sup> Street and Telephone Road, in the 1990s and 2000s. In May 2013, an EF-5 tornado caused severe damage or destroyed homes to the west, north, and northeast of the Property. The homes to the west of the Property were cleared in 2014; homes to the north and northeast were rebuilt as residential structures. At the time of this report, land to the west and southwest was under construction as an apartment complex and a commercial building.

## 9.0 Opinion

Regulatory review of Federal, State, and local environmental databases did not produce information of any sites located on or adjacent to the Property that would pose an environmental concern to the Property. However, on May 20, 2013, a tornado destroyed mobile homes on the Property, as well as homes to the neighborhoods southwest, west, and north of the Property, causing debris to be scattered for miles. Debris was evident on the Property in an aerial photograph dated May 21, 2013. Additionally, debris remains on the Property after tenants vacated the mobile home park in 2014.

Royal Park and adjoining neighborhoods were constructed in the 1960s and 1970s. During this time, the use of asbestos-containing materials and lead-based paint was common. When debris from the adjoining neighborhoods was scattered throughout the Property during the tornado, and when the mobile home park was cleared in 2014, remnants of asbestos-containing materials and lead-based paint may have been deposited on the surface layer of soil on the Property. In the event that the existing surface soil remains exposed in future redevelopment plans, it is recommended that shallow surface samples be obtained and analyzed for asbestos-containing materials and lead-based paint.

Additionally, no inquiry was made in this report with respect to asbestos-containing materials within the three remaining buildings remaining on the Property. In the event that these structures are demolished, it is recommended that an asbestos-containing materials survey be conducted by a licensed contractor prior to demolition.

## 10.0 Conclusions

Lochner has performed a Phase I Environmental Site Assessment in conformance with the scope and limitations of ASTM Practice E 1527-13 of a property comprised of a single legal description within the southeast quarter of Section 22, Township 10 North, Range 3 West of Cleveland County, referred to in this report as the Property. Any exceptions to, or deletions from, this practice are described in Section 11.0 of this report. This assessment has indicated that a potential REC exists on the Property in that the May 2013 tornado potentially scattered asbestos-containing materials and lead-based paint debris throughout the Property. Soil sampling is recommended on the Property prior to redevelopment to assess the potential of asbestos-containing materials or lead-based paint in surface soils.

Additionally, based upon the reported construction date of the remaining buildings, and the prevalence of asbestos within building materials of these time periods, the structure may contain at least limited quantities of asbestos-containing materials. Therefore, an asbestos-containing materials survey is recommended for the remaining buildings prior to renovation or demolition.

**11.0 Deviations**

Except for the limitations and exceptions discussed in Section 2.4, this Phase I ESA complies with the ASTM Standard 1527-13.



**12.0 Additional Services**

No additional services were provided as part of the Phase I ESA.

### 13.0 References

Aerial Photographs, 1951, 1969, 1975, 1979, 1981, 1984, 1995, 2005, 2006, 2008, and 2010; Environmental Data Resources (EDR).

Aerial Photographs, 2002, 2013, and 2014; Google Earth.

Environmental Data Resources Radius Map Report (Inquiry Number: 4148136.2s), Environmental Data Resources, Incorporated, 440 Wheelers Farm Road, Milford, CT 06461. 1(800) 352-0050.

Cleveland County Assessor, <http://www.clevelandcountyassessor.us/>

Oklahoma Geological Survey, <http://www.ogs.ou.edu/>

Polk City Directories, 1940, 1942, 1948, 1952, 1961, 1964, 1968, 1973, 1978, 1983, 1989, 1992, 1995, 1999, 2003, 2008, and 2013. EDR.

Standard Practice for Environmental Site Assessments: Phase I Environmental Site Assessment Process, E 1527-13, American Society for Testing and Materials (ASTM), 2013.

Topographic Maps, 1892, 1938, 1956, 1969, 1975, 1986, and 1995, Moore and Oklahoma SE Quadrangles, EDR.

**14.0 Signatures of Environmental Professionals**

In accordance with ASTM Standard E1527-13 and the USEPA Standards and Practices for All Appropriate Inquiries; Final Rule; this ESA was completed by an environmental professional with relevant experience pursuant to 40 CFR 10. An environmental professional is defined as a person who possesses sufficient specific education, training, and experience necessary to exercise professional judgment to develop opinions and conclusions regarding conditions indicative of releases or threatened releases. Relevant experience is defined as participation in the performance of all appropriate inquiries investigations, environmental site assessments, or other site investigations that may include environmental analyses, investigations, and remediation which involve the understanding of surface and subsurface environmental conditions and the processes used to evaluate these conditions and for which professional judgment was used to develop opinions regarding conditions indicative of releases or threatened releases to the subject property.

Any person who does not qualify as an environmental professional under the above mentioned definition may assist in the conduct of all appropriate inquiries with this part if such person is under the supervision or responsible charge of a person meeting the definition of an environmental professional provided above when conducting such activities.

"I, Sadie Robb, declare that, to the best of my professional knowledge and belief, I meet the definition of Environmental professional as defined in § 312.10 of 40 CFR 312 and I have the specific qualifications based on education, training, and experience to assess a property of the nature, history, and setting of the subject property. I have developed and performed the all appropriate inquiries in conformance with the standards and practices set forth in 40 CFR Part 312."

The following environmental professional was responsible for this report:

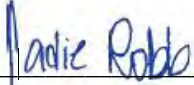
  
\_\_\_\_\_  
Sadie Robb  
Project Manager  
Lochner

December 17, 2014

Date

**15.0 Qualifications of Environmental Professionals Participating in the Phase I Environmental Site Assessment**

**Sadie Robb, AICP,**  
Environmental Planner

Education:

Bachelor of Science,  
Environmental Science

Bachelor of Arts,  
Political Science

University of Kansas  
Lawrence, Kansas

Master of Urban Planning  
Emphasis: Transportation  
Planning

University of Kansas  
Lawrence, Kansas

Memberships:

American Planning  
Association

Ms. Robb serves Lochner as an Environmental Planner for the Environmental Science & Solutions team. Her primary responsibilities include management of NEPA studies, natural resource studies, environmental constraints analyses, and environmental site assessments. She is experienced in stream assessments, technical writing, and NEPA documentation associated with transportation and site development projects. Since 2008, Ms. Robb has had comprehensive experience working within numerous federal and state regulatory programs including NEPA, Section 106 Consultation and CWA - Section 404.

In addition, she is experienced in various facets of transportation planning. During her coursework at the University of Kansas, she completed a travel demand model for the City of DeSoto, Kansas to assess future transportation network needs, presenting the results to the city engineer. She has also modeled a Shawnee, Kansas intersection using various types of traffic control methods and prepared the findings for a joint presentation at the 2008 Mid-Continent Transportation Symposium in Madison, Wisconsin.

Prior to joining Lochner, Ms. Robb worked as Assistant Planner for the City of Basehor, Kansas. Her responsibilities with the City of Basehor included drafting staff reports on development proposals for the planning commission, advising the city council on planning-related issues, and redrafting and enforcing zoning ordinances. In addition, she served as Student Commissioner on the Lawrence-Douglas County Planning Commission where she assessed planning proposals in the Lawrence metropolitan area, queried developers and the public, and voted on each agenda item.

## Appendix A: Boundary Survey, Legal Description, and Property Information

BONNIE BRAE BLOCKS 7-10  
PL BK. 6 PG. 90

BONNIE BRAE BLOCKS 16,17 & 18  
PL BK. 13 PG. 59

BONNIE BRAE BLOCKS 1-6  
PL BK. 6 PG. 1

BONNIE BRAE BLOCKS 11-15  
PL BK. 12 PG. 5

NOTE:  
BOUNDARY BEARINGS AND DISTANCES SHOWN HEREON  
ARE PER RECORDED PLATS, NOT FROM FIELD VERIFIED  
SURVEY. THIS DRAWING IS FOR EXHIBIT PURPOSES  
ONLY.

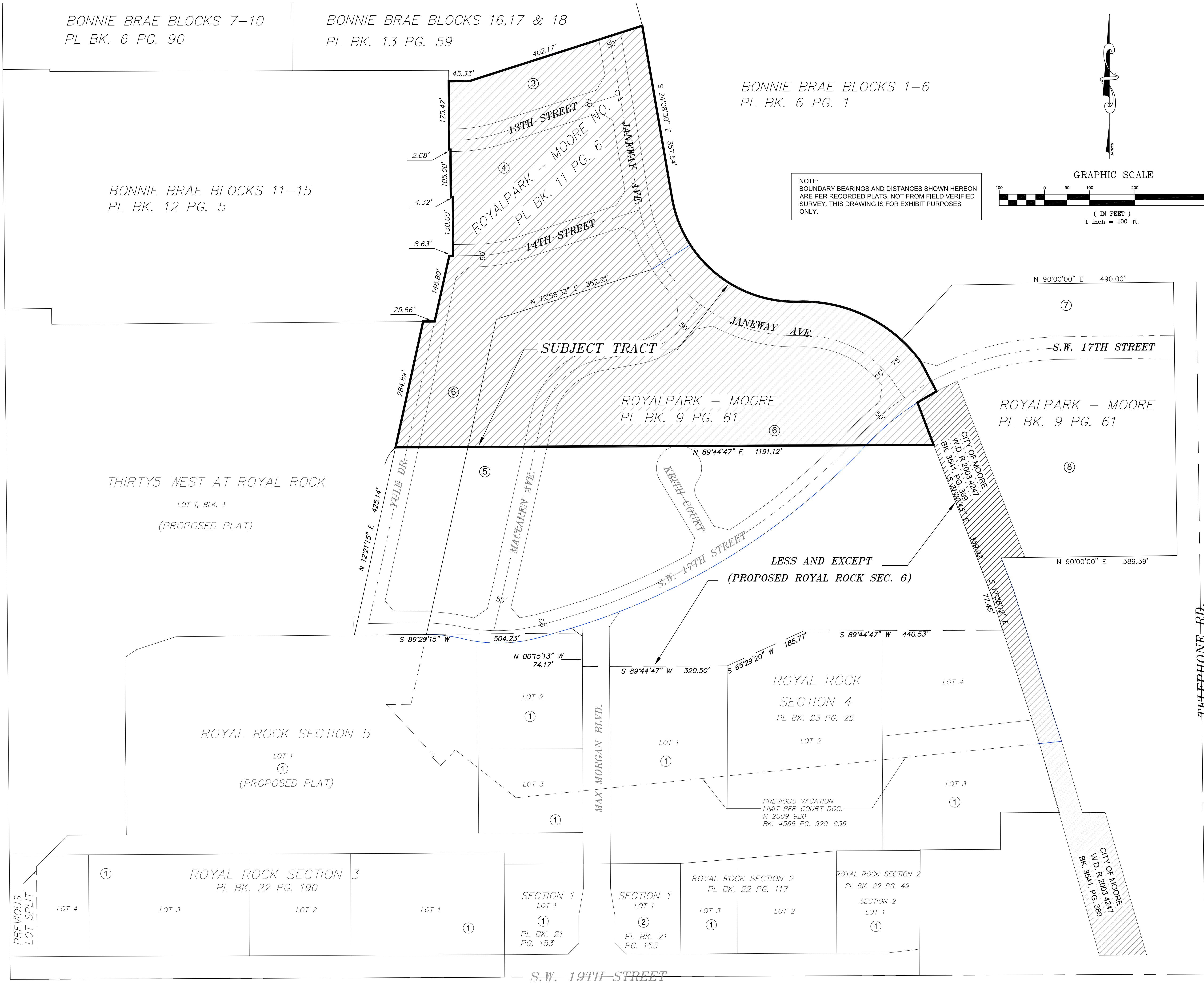
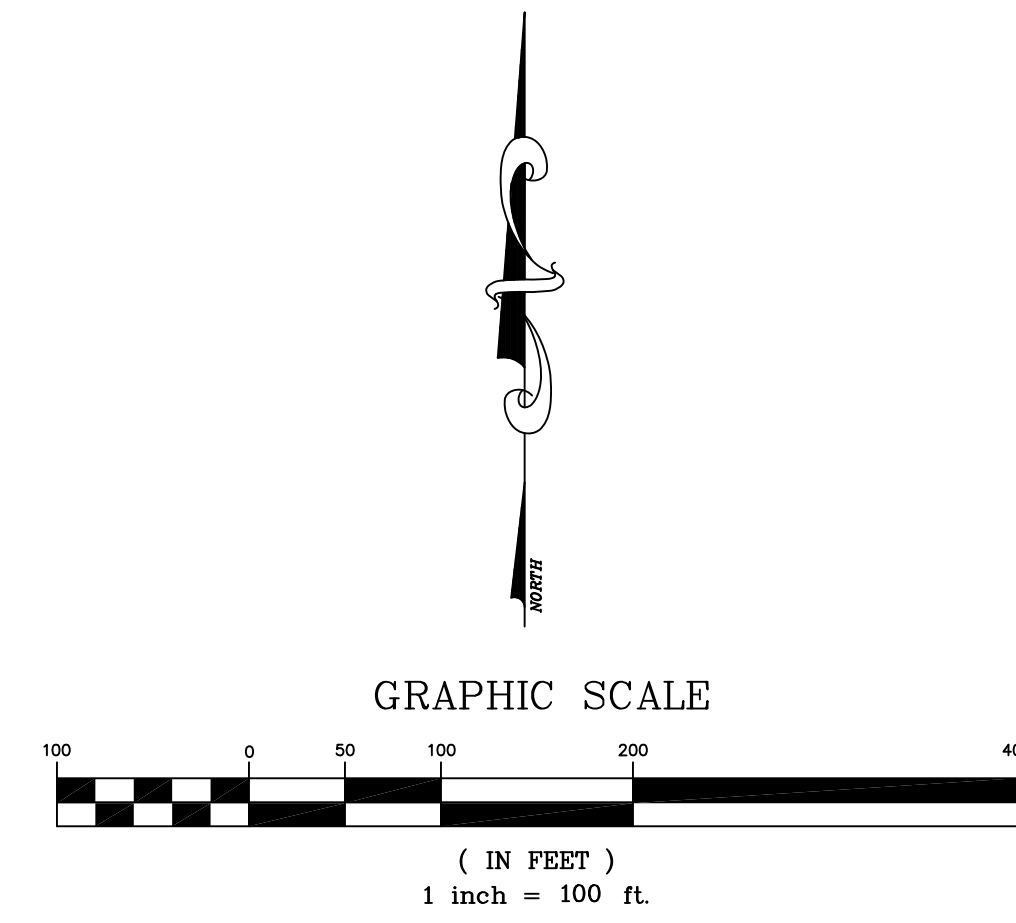

**REDEVELOPMENT TRACT EXHIBIT**  
S.W. 19TH STREET & TELEPHONE RD.  
MOORE, OKLAHOMA  
MOORE, CANADIAN COUNTY, OKLAHOMA



Red Plains Professional, Inc.  
2933 S. Bryant Avenue  
Edmond, Oklahoma 73013  
Telephone: (405) 341-4031  
Fax: (405) 341-4037  
CERTIFICATE OF AUTHORIZATION  
NO. 2926  
JUNE 30, 2015

NO.	DATE	REVISIONS	DESCRIPTION

PROJ. 21027  
SHT. 1 OF 1

P:\ENGINEERING\PROJECTS\21027 - CITY OF MOORE - ROYAL PARK REDEVELOPMENT TRACT.DWG, 8/2/2014, 11:01:55 AM, bryant.timmer

Royal Rock – Moore  
Redevelopment Tract  
Aug. 5, 2014

#### LEGAL DESCRIPTION

The redevelopment of existing platted property, all of which resides in the Southeast Quarter (SE/4), of Section Twenty-Two (22), Township Ten (10) North, Range Three (3) West of the Indian Meridian, Cleveland County Oklahoma being described as follows:

All of Blocks 3, 4 & 6 of ROYALPARK – MOORE No. 2 according to the recorded plat thereof, Moore, Cleveland County, Oklahoma in Plat Book 11, Page 6, less and except that portion of Blocks 3 & 4 re-platted as BONNIE BRAE BLOCKS 11-15 according to the recorded plat thereof, Moore, Cleveland County, Oklahoma in Plat Book 12, Page 5;

All of Blocks 5 & 6 ROYALPARK – MOORE according to the recorded plat thereof, Moore, Cleveland County, Oklahoma in Plat Book 9, Page 61;

All of Lot 5, Block 1 of ROYAL ROCK SECTION 4 according to the recorded plat thereof, Moore, Cleveland County, Oklahoma in Plat Bk. 23, Page 25,

And

The northerly portion of the 60 feet public right-of-way of Max Morgan Boulevard, included and as shown on the aforementioned ROYAL ROCK SECTION 4 plat, and being more particularly described as follows:

Beginning at the southwest corner of said Lot 5, Block 1 of said plat,  
Thence S 89°44'47" W a distance of 60.00 feet to the west right-of-way line of said public right-of-way;  
Thence N 00°15'13" W along said line a distance of 92.25 feet to a point on the southerly right-of-way of S.W. 17<sup>th</sup> Street;  
Thence northerly along said right-of-way line on a curve to the left having a radius of 1490.68 feet, a curve length of 88.41 feet with a chord bearing N 70°25'26" E and a chord distance of 88.39 feet;  
Thence S 34°28'33" E a distance of 41.09 feet;  
Thence S 00°15'13" E a distance of 87.73 feet to the point of beginning.

And

The 25' Site Triangle & Public Road Easement included and as shown on the aforementioned ROYAL ROCK SECTION 4 plat, and being more particularly described as follows:

Beginning at the northwest corner of the right-of-way of said Max Morgan Boulevard, a public street,  
Thence S 00°15'13" E along said west right-of-way line a distance of 25.00 feet,  
Thence N 53° 49' 30" W a distance of 29.69 feet to a point on the southerly right-of-way of S.W. 17th Street;  
Thence northerly along said right-of-way line on a curve to the left having a radius of 1490.68 feet, a curve length of 25 feet to the point of beginning.

LESS AND EXCEPT

A tract of land in the Southeast Quarter (SE/4) of Section Twenty-Two (22), Township Ten (10) North, Range Three (3) West of the Indian Meridian, Cleveland County, Oklahoma, more particularly Described as follows:

BEGINNING at the Northeast corner of Lot 4, Block 1 of the recorded plat of ROYAL ROCK SECTION IV, Book 23, Page 26-26, Cleveland County, Oklahoma, more particularly described as follows:

THENCE from said corner S 89°44'47" W along the North line of said Lot 4, a distance of 440.53 feet;  
THENCE S 65°29'20" W a distance of 185.77 feet;  
THENCE S 89°44'47" W a distance of 320.50 to a point on the West right-of-way of Max Morgan Boulevard;  
THENCE N 00°15'13" W along said right-of-way a distance of 74.17 feet;  
THENCE S 89°29'15" W a distance of 504.23 feet to the West right-of-way of Yule Drive;  
THENCE N 12°21'15" E along said right-of-way a distance of 425.14 feet;  
THENCE N 89°44'47" E a distance of 1191.12 feet to a point on the Easterly line of the vacated Lot 5, Block 1, ROYAL ROCK SECTION IV, recorded in Bk. Pg. Cleveland County, Oklahoma;  
THENCE S 21°00'45" E along said vacated Lot 5 a distance of 359.92 feet;  
THENCE S 17°38'12" E along said vacated Lot 5 a distance of 77.45 feet to the Point of Beginning.

Said described tract containing 14.4442 acres or 629,189.3520 square feet more or less.





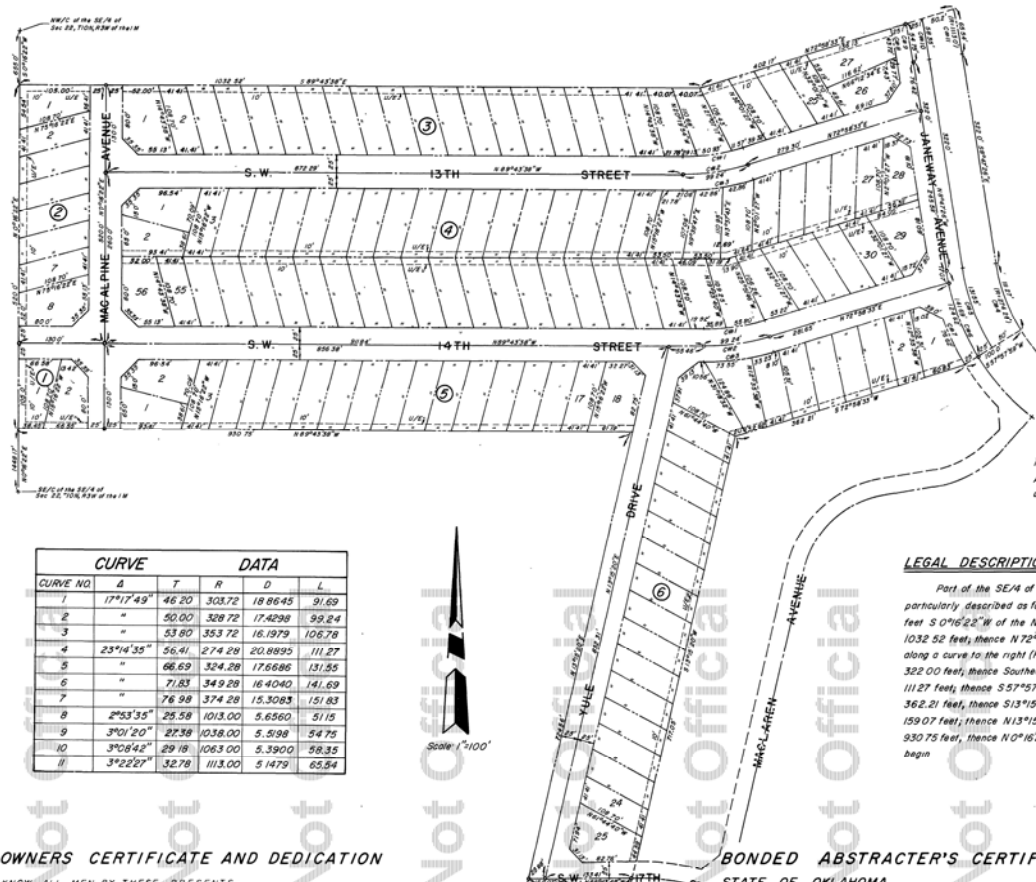

CURVE NO	Δ	T	R	D	L
1	171°17'49"	46.20	303.72	18.8645	91.69
2	"	50.00	328.72	17.4298	99.24
3	"	53.80	353.72	16.1979	106.78
4	23°14'35"	56.41	274.28	20.8895	111.27
5	"	66.69	324.28	17.6686	131.55
6	"	71.83	349.28	16.4040	141.69
7	"	76.98	374.28	15.3083	151.83
8	2°53'35"	25.58	1013.00	5.6560	51.18
9	3°02'20"	27.38	1063.00	5.5198	54.75
10	3°08'42"	29.18	1063.00	5.3900	58.35
11	3°22'27"	32.78	1113.00	5.1479	65.84

**ROYALPARK-MOORE NO.2**  
 BEING A PART OF THE SE/4 OF SEC. 22, T10N, R3W OF THE 1.M.  
 CLEVELAND COUNTY, MOORE, OKLAHOMA

STATE OF OKLAHOMA  
 COUNTY OF CLEVELAND  
 July 3 1973 4:00 PM  
 Hellen Jennings Clerk  
 11, 2, 11

**COUNTY TREASURER'S CERTIFICATE**

I, Mabel Gilmore, hereby certify that I am the duly elected, qualified, and acting County Treasurer of Cleveland County, State of Oklahoma, that the tax records of said County show all taxes paid for the year 1972, and all prior years on the land shown on the annexed plot of Royalpark-Moore No.2 to the City of Moore, Oklahoma

IN WITNESS WHEREOF said County Treasurer has caused this instrument to be executed this 14th day of May, 1973.

Mabel Gilmore  
 Mabel Gilmore - County Treasurer

**ACCEPTANCE OF DEDICATIONS BY CITY COUNCIL**

Be it resolved by the City Council of the City of Moore that the dedications shown on the annexed plot of Royalpark-Moore No.2 to the City of Moore, Oklahoma, are hereby accepted Adopted by the City Council of the City of Moore, this 4th day of June, 1973.

ATTEST  
 James A. Brian - City Clerk  
 Othell Morgan - Mayor

**CERTIFICATE OF CITY CLERK**

I, James A. Brian, City Clerk of the City of Moore, Oklahoma, hereby certify that I have examined the records of said City and find that all deferred payments on unamortized installments upon special assessments have been paid in full and that there is no special assessment procedure now pending against the land shown on the annexed plot of Royalpark-Moore No.2 to the City of Moore, Oklahoma.

Signed by the City Clerk on this 4th day of June, 1973.  
 James A. Brian - City Clerk

**PROFESSIONAL ENGINEER'S & SURVEYOR'S CERTIFICATE**

I, Richard D. Gravin, a Registered Professional Engineer & Land Surveyor in the State of Oklahoma, hereby certify that the annexed plat, consisting of one sheet, correctly represents a survey made under my supervision on the 16th day of April, 1973. Boundary monuments shown thereon have been correctly and accurately placed and exist in the positions so shown.

Richard D. Gravin  
 Richard D. Gravin P.E. 5192  
 L.S. 151

**STATE OF OKLAHOMA S.S. COUNTY OF CLEVELAND S.S.**

Before me, the undersigned, a Notary Public in and for said County and State on this 16th day of April, 1973, personally appeared Richard D. Gravin to me known to be the identical person who executed the within and foregoing instrument and acknowledged to me that he executed the same as his free and voluntary act and deed for the uses and purposes therein set forth.

Given under my hand and seal the day and year last above written.  
 My Commission Expires 9-15-74  
 Marcia L. Bean  
 Notary Public

**OWNERS CERTIFICATE AND DEDICATION**

KNOW ALL MEN BY THESE PRESENTS That we, the undersigned, Royalpark-Moore, a limited partnership, do hereby certify that we are the owners of and the only person or persons, corporation or corporations, having any right title or interest in the land shown on the annexed plot of Royalpark-Moore No.2, a subdivision of a part of the SE/4 of Sec. 22, T10N, R3W of the 1.M. to Moore, Oklahoma, and have caused the said premises to be surveyed and plotted into streets and easements as shown on said annexed plot, which said annexed plot represents a correct survey of all property included therein and is hereby adopted as the plot of land under the name of Royalpark-Moore No.2.

Royalpark-Moore, a limited partnership, does hereby dedicate all streets and easements shown on said annexed plot to the public for public highways, streets, and easements, for themselves, their successors and assigns forever and have caused the same to be released from all rights, easements and encumbrances except as shown in the Bonded Abstracters Certificate.

IN WITNESS WHEREOF the undersigned have caused this instrument to be executed this 3rd day of May, 1973.

Royalpark-Moore, a limited partnership  
 Max V. Morgan  
 Partner - Max V. Morgan

**BONDED ABSTRACTER'S CERTIFICATE**

STATE OF OKLAHOMA S.S. COUNTY OF CLEVELAND S.S.  
 The undersigned, duly qualified abstractor in and for said County and State, hereby certifies that, according to the records of said County, title to the land shown on the annexed plot of Royalpark-Moore No.2, a subdivision of a part of the SE/4 of Sec. 22, T10N, R3W of the 1.M. to Moore, Oklahoma, appears to be vested in Royalpark-Moore on this 3rd day of May, 1973, unencumbered by pending actions, judgements, liens, taxes or other encumbrances except minerals previously conveyed and mortgages of record.

Executed this 3rd day of May, 1973.  
 ATTEST  
 Mella A. Pearson  
 MISS, Secretary  
 Southwest Title & Trust Company  
 Don Plank  
 VICE President

**CERTIFICATE OF PLANNING COMMISSION APPROVAL**

I, Wendy Conway, Chairman of the Planning Commission of the City of Moore hereby certify that the said Planning Commission approved the final plat of Royalpark-Moore No.2 to the City of Moore, Oklahoma, this 22nd of May, 1973.

Wendy Conway  
 Wendy Conway - Chairman

**STATE OF OKLAHOMA S.S. COUNTY OF CLEVELAND S.S.**

Before me, the undersigned, a Notary Public in and for said County and State, on this 3rd day of May, 1973, personally appeared Max V. Morgan, to me known to be the identical person who subscribed the name of the maker to the within and foregoing instrument and acknowledged to me that he executed the same as his free and voluntary act and deed for the uses and purposes therein set forth.

Given under my hand and seal the day and year last above written.  
 My Commission Expires 9-15-74  
 Marcia L. Bean  
 Notary Public

Owners Seal  
 Abstracter's Seal  
 County Treasurer's Seal  
 City of Moore Seal  
 RICHARD D. GRAVILIN  
 Registered Professional Engineer & Land Surveyor  
 5192  
 PUBLIC NOTARY SEAL  
 STATE OF OKLAHOMA  
 COUNTY OF CLEVELAND  
 RUSSELL GRAVILIN DOUGLAS & CORNELL, INC.  
 architecture engineering consultants  
 5724 SHIELDS BLVD OKLAHOMA CITY, OKLAHOMA 632-6633  
 105 EAST COMANCHE SUITE 216 NORMAN, OKLAHOMA 329-3102  
 Printer No 1957

Book: PL 23 Page: 2 Filed: 04-27-2012 01:44:43 PM

Doc# P 2012 14  
BKAp: PL 23 25-26  
Filed: 04-27-2012  
01:44:43 PM  
Cleveland County, OK

#14  
STATE OF OKLAHOMA  
COUNTY OF CLEVELAND  
FILED FOR RECORD  
April 27 2012 at 1:44 PM  
Book 23 Page 25-26  
TAMMY HOWARD, County Clerk  
By *Debra P. Williams*, Deputy

# FINAL PLAT

## ROYAL ROCK SECTION IV

A PLAT OF THE VACATED BLOCKS  
1,2,&3 ROYALPARK - MOORE  
AND A PART OF THE SOUTHEAST QUARTER  
OF SECTION 22, TOWNSHIP 10 NORTH,  
RANGE 3 WEST, I.M.  
MOORE, CLEVELAND COUNTY, OKLAHOMA

ACCEPTANCE OF DEDICATION BY CITY COUNCIL

BE IT HEREBY RESOLVED by the Council of the CITY OF MOORE, Oklahoma, that the dedications shown on the annexed plat of ROYAL ROCK SECTION IV, an addition to the CITY OF MOORE, Oklahoma is hereby accepted.

ADOPTED by the Council of the CITY OF MOORE, Oklahoma this 2nd day of April, 2012.

APPROVED by the Mayor of the CITY OF MOORE, Oklahoma this 2nd day of April, 2012.

*Jim Corbett* City Clerk  
*Alan Lewis May Jr* Mayor

### OWNER'S CERTIFICATE AND DEDICATION

KNOW ALL MEN BY THESE PRESENTS: that the undersigned ROYAL PARK BUSINESS DEVELOPMENT, LLC, an Oklahoma Limited Liability Company, hereby certifies that it is the owner of and the only persons, firms or corporations having any legal right, title or interest in and to the land shown on the annexed map or plat of ROYAL ROCK SECTION IV, an addition to the CITY OF MOORE, Oklahoma, being a subdivision of a part of the Southeast Quarter (SE/4) of Section 22, T10N, R3W, I.M., CLEVELAND COUNTY, Oklahoma and does further certify:

THAT the areas indicated on said plat as utility easements are hereby reserved for the purposes of locating, constructing, removing, erecting, maintaining, conducting and performing any public or quasi-public utility function or service above or beneath the surface of the ground, with rights of ingress or egress at any time for the purposes above stated.

SAID property covered by this plat and this dedication are subject to certain restrictions, reservations and covenants contained in a separate instrument which may be filed of record subsequent to the filing of this plat.

Except:  
Easements, Rights-of-way and Mortgages of record as listed in the Bonded Abstracter's Certificate.

ROYAL PARK BUSINESS DEVELOPMENT, LLC

By: *Pat Broadfoot*  
MANAGER

State of Oklahoma )  
County of Cleveland ) ss

Before me the undersigned, a Notary Public in and for said County and State on this 16th day of April, 2012 personally appeared PAT BROADFOOT Manager to me known to be the identical person who subscribed the name of the maker thereof to the above and foregoing instrument as its Manager and acknowledged to me that he executed the same as the free and voluntary act and deed of said limited liability company for the uses and purposes thereon set forth.

My Commission Expires: 4/20/2014

*John P. Timmons*  
Notary Public

### BONDED ABSTRACTER'S CERTIFICATE

The undersigned, duly qualified and lawfully Bonded Abstracter of Titles in and for CLEVELAND COUNTY, State of Oklahoma, hereby certifies that the records of proper officials of said County show that title to the land included in the annexed plat of ROYAL ROCK SECTION IV, a subdivision of a part of the Southeast Quarter (SE 1/4) of Section 22, T10N, R3W, I.M., an addition to the CITY OF MOORE, CLEVELAND COUNTY, Oklahoma, is vested in ROYAL PARK BUSINESS DEVELOPMENT, LLC, and that on this 13th day of April, 2012, there are no actions pending or judgments of any nature in or on file with the Clerk of any court in said County and State, against said land or owners thereof; that the taxes are paid for the year 2011 and all prior years and that no outstanding tax liens, mortgages or other encumbrances of any kind are against said land with the annexed plat.

EXCEPT: Easements, Rights-of-way and Mortgages of record

OLD REPUBLIC TITLE COMPANY OF OKLAHOMA  
*Jonathan C. Leavy*  
*Jonathan C. Leavy, V.P.*

### LEGAL DESCRIPTION

Part of the Vacated Blocks 1,2 & 3 of Royalpark - Moore and a part of the Southeast Quarter (SE/4) Section 22, Township 10 North, Range 3 West, I.M., Moore, Cleveland County, Oklahoma and being more particularly described as follows:

Beginning at the Northeast corner of Lot One, Block One of the recorded plat of Royal Park Business Development Section Two, Thence along the northerly boundary of said plat the following Four (4) courses:

- (1) Thence N 89°41'03" W, a distance of 130.46 feet;
- (2) Thence S 00°17'20" W, a distance of 82.73 feet;
- (3) Thence N 89°42'05" W, a distance of 177.47 feet;
- (4) Thence S 00°18'01" W, a distance of 2.69 feet to a point being the Northeast corner of Royal Rock Section II, Lot 1 Block 1, according to the recorded plat thereof, Moore, Cleveland County, Oklahoma;

Thence S 89°44'47" W, along the north line of said plat a distance of 185.00 feet to a point being the Northeast corner of Royal Rock Section II, Lots 2 & 3, Block 1;

Thence S 85°22'46" W, along the north line of said plat a distance of 347.04 feet to the northwest corner of said plat, also being the Northeast corner of Lot 1, Block 2, Royal Rock Section I

Thence S 89°44'47" W, along the north line of said lot a distance of 155.00 feet to the Northwest corner of said lot 1, Block 2 and being a point on the easterly right-of-way of Max Morgan Boulevard;

Thence continuing S 89°44'47" W a distance of 60.00 feet to the Northeast corner of lot 1, Block 1, Royal Rock Section I, said point being on the westerly right-of-way of Max Morgan Boulevard;

Thence N 00°15'13" W, a distance of 528.89 feet to a point on the southerly right-of-way of SW 17th Street, Royalpark - Moore;

Thence northeasterly along said right-of-way on non-tangent curve to the left having a radius of 1490.68 feet, a tangent length of 384.27 feet and an arc distance of 752.17 feet;

Thence continuing northeasterly, along said right-of-way, a reverse curve to right, having a radius of 593.02 feet, a tangent length of 74.02 feet and an arc distance of 147.28 feet to a point 50.00 feet west and parallel to the East line of (Vacated) Block 1, Royalpark-Moore;

Thence S 21°00'45" E, a distance of 460.42 feet;

Thence S 17°38'12" E, a distance of 341.01 feet;

Thence S 16°53'47" E, a distance of 159.29 feet to the POINT OF BEGINNING.

Containing 699,000.32 square feet or 16.0468 acres, more or less.

- NOTES:
- Any Sidewalks required where it abuts a local and/or collector street is the responsibility of the Lot Owner.
  - Property Owners owning property within the ROYAL ROCK SECTION IV, LOTS 1-5, BLOCK 1, will be subject to and bound by the private covenants and deed restriction.

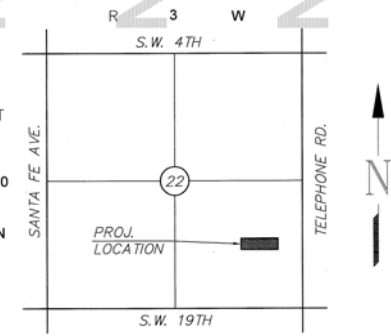

LOCATION MAP  
NOT TO SCALE

BASIS OF BEARING: S 89°44'47" W ALONG THE SOUTH LINE OF THE SE/4, SEC. 22, T10N, R3W, I.M.

### CITY OF MOORE PLANNING COMMISSION APPROVAL

I, D.L. STEDMAN, Planning Director for the CITY OF MOORE, Oklahoma, do hereby certify that the City of Moore Planning Commission duly approved the annexed plat of ROYAL ROCK SECTION IV, an addition to the CITY OF MOORE, Oklahoma on this 13th day of March, 2012.

*D.L. Stedman*  
PLANNING DIRECTOR  
COMMISSION, CHAIRMAN

### COUNTY TREASURER'S CERTIFICATE

I, Jim Reynolds, do hereby certify that I am the duly elected qualified and acting County Treasurer of CLEVELAND COUNTY, Oklahoma and that the tax records of said County show that all taxes are paid for the year and prior years on the land shown on the annexed plat of ROYAL ROCK SECTION IV, an addition to the CITY OF MOORE, Oklahoma, and that the required statutory security has been deposited in the Office of the County Treasurer, guaranteeing payment of current years taxes.

IN WITNESS WHEREOF, said County Treasurer has caused this instrument to be executed on this 27th day of April, 2012.

County Treasurer - Jim Reynolds  
By: *Michelle Haley*  
Chief Deputy

### CITY CLERK'S CERTIFICATE

I, Jim Corbett, City Clerk of the CITY OF MOORE, Oklahoma, hereby certify that I have examined the records of said City of Moore, and find that all deferred payments or unrecorded installments upon special assessments have been paid in full and that there is no special assessment procedure now pending against the land on the annexed plat of ROYAL ROCK SECTION IV, an addition to the City of Moore, Oklahoma on this 20th day of April, 2012.

*Jim Corbett*  
City Clerk

### SURVEYOR'S CERTIFICATE

I, Carlos Davila, a Registered Land Surveyor in the State of Oklahoma, do hereby certify that the annexed plat of ROYAL ROCK SECTION IV, represents a survey made under my supervision, and that all monuments shown thereon actually exist and their relative positions are correctly shown. This Survey meets the Oklahoma Minimum Standards for the Practice of Land Surveyors as adopted by the Oklahoma State Board of Registration for Professional Engineers and Land Surveyors; and that said Final Plat complies with the requirements of Title II Section 41-108 of the Oklahoma State Statutes.

*Carlos Davila*  
Carlos Davila, R.L.S. OK #37

State of Oklahoma )  
County of Oklahoma ) ss

Before me the undersigned, a Notary Public in and for said County and State on this 16th day of April, 2012 personally appeared Carlos Davila to me known to be the identical person who executed the within and foregoing instrument and acknowledged to me that he executed the same as his free and voluntary act and deed for the uses and purposes therein set forth.

My Commission Expires: 4/20/2014

*John P. Timmons*  
Notary Public



Cleveland County, Oklahoma - Property Record Card, Page 1  
 Account: M0168592, Parcel: MC2 10 3W 22 077

**GENERAL PARCEL INFORMATION**

Account M0168592  
 Parcel MC2 10 3W 22 077  
 Owner WILKERSON, STEVEN & AMY  
 Address 700 SW 13TH MOORE 73160  
 Account Type MOBILE HOME  
 Legal Description  
 Subdivision  
 Tax District MC2  
 Acres 0.00  
 Mailing Address 700 SW 13TH  
 MOORE OK 73160

**VALUATION**

	Market	Assessment	Taxable
Land Value	\$0.00	12%	\$0.00
Improvements	\$17,115.00	12%	\$2,054.00
Total Value	\$17,115.00	12%	\$2,054.00
Adjustments			\$0.00
Net Taxable			\$2,054.00

**LAND**

Land Type	Acreage	Value	Description
-----------	---------	-------	-------------

**SALES**

Sale Date	Sale Price	Book/Page	Buyer	Seller	Deed Type
-----------	------------	-----------	-------	--------	-----------

**MAP**



Cleveland County, Oklahoma - Property Record Card, Page 2

Account: M0168592, Parcel: MC2 10 3W 22 077

Card: 1

GENERAL PARCEL INFORMATION

Account M0168592  
 Parcel MC2 10 3W 22 077  
 Owner WILKERSON, STEVEN & AMY  
 Address 700 SW 13TH MOORE 73160  
 Account Type MOBILE HOME  
 Legal Description  
 Subdivision  
 Tax District MC2  
 Acres 0.00  
 Mailing Address 700 SW 13TH  
 MOORE OK 73160

SKETCH

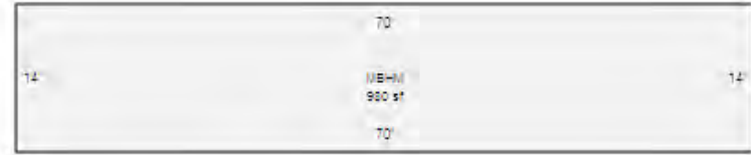

Sketch by Apex Medina™

VALUATION

	Market	Assessment	Taxable
Land Value	\$0.00	12%	\$0.00
Improvements	\$17,115.00	12%	\$2,054.00
Total Value	\$17,115.00	12%	\$2,054.00
Adjustments			\$0.00
Net Taxable			\$2,054.00

IMPROVEMENTS

Type	MOBILE HOME - LEGEND	Year Built	2001
Description	SINGLE WIDE	Interior	PANELING
Total Area	980	Exterior	RIBBED ALUMINUM
Finished Basement Area	0	Roof Type	FLAT
Garage Area	0	Roof Cover	METAL RIBBED
Carport Area	0	Floor Cover	ALLOWANCE
Balcony Area	0	Foundation	POST AND PIER
Porch Area	0	Rooms	0
Cooling	CENTRAL AIR TO AIR	Bedrooms	3
Stories	1	Baths	2
Condition	FAIR	Units	0
Quality	FAIR	Value	\$17,115.00

Cleveland County, Oklahoma - Property Record Card, Page 1  
 Account: M0084312, Parcel: MC2 ROYR4 1 5 001

GENERAL PARCEL INFORMATION

Account M0084312  
 Parcel MC2 ROYR4 1 5 001  
 Owner ROYAL PARK RENTALS LLC  
 Address 701 SW 13TH MOORE 73160  
 Account Type MOBILE HOME  
 Legal Description ROYAL MHP-701 SW 13TH  
 Subdivision ROYAL PARK  
 Tax District MC2  
 Acres 0.00  
 Mailing Address 13308 OAKCLIFF RD  
 OKLAHOMA CITY OK 73120

VALUATION

	Market	Assessment	Taxable
Land Value	\$0.00	12%	\$0.00
Improvements	\$5,389.00	12%	\$647.00
Total Value	\$5,389.00	12%	\$647.00
Adjustments			\$0.00
Net Taxable			\$647.00

MAP



LAND

Land Type	Acreage	Value	Description
-----------	---------	-------	-------------

SALES

Sale Date	Sale Price	Book/Page	Buyer	Seller	Deed Type
-----------	------------	-----------	-------	--------	-----------

Cleveland County, Oklahoma - Property Record Card, Page 2

Account: M0084312, Parcel: MC2 ROYR4 1 5 001

Card: 1

GENERAL PARCEL INFORMATION

Account M0084312  
 Parcel MC2 ROYR4 1 5 001  
 Owner ROYAL PARK RENTALS LLC  
 Address 701 SW 13TH MOORE 73160  
 Account Type MOBILE HOME  
 Legal Description ROYAL MHP-701 SW 13TH  
 Subdivision ROYAL PARK  
 Tax District MC2  
 Acres 0.00  
 Mailing Address 13308 OAKCLIFF RD  
 OKLAHOMA CITY OK 73120

SKETCH

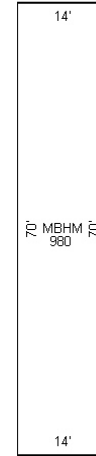

Sketch by Apex IV Windows™

VALUATION

	Market	Assessment	Taxable
Land Value	\$0.00	12%	\$0.00
Improvements	\$5,389.00	12%	\$647.00
Total Value	\$5,389.00	12%	\$647.00
Adjustments			\$0.00
Net Taxable			\$647.00

IMPROVEMENTS

Type	MOBILE HOME - SUNDANCE	Year Built	1987
Description	SINGLE WIDE	Interior	DRYWALL
Total Area	980	Exterior	HARDBOARD SHEET
Finished Basement Area	0	Roof Type	GABLE
Garage Area	0	Roof Cover	METAL RIBBED
Carport Area	0	Floor Cover	ALLOWANCE
Balcony Area	0	Foundation	POST AND PIER
Porch Area	0	Rooms	0
Cooling	CENTRAL AIR TO AIR	Bedrooms	3
Stories	1	Baths	2
Condition	FAIR	Units	0
Quality	FAIR PLUS	Value	\$5,389.00

Cleveland County, Oklahoma - Property Record Card, Page 1  
Account: P0084328, Parcel: MC2 ROYPK 1 001

---

GENERAL PARCEL INFORMATION

Account P0084328  
Parcel MC2 ROYPK 1 001  
Owner ROYALPARK MOORE  
Address 701 SW 17TH ST MOORE 73160  
Account Type PERSONAL  
Legal Description 794-3411 OFFICE/LNDRY ROOM A95  
Subdivision  
Tax District MC2  
Acres 0.00  
Mailing Address ROYAL PARK RENTALS LLC 13308 OAK CLIFF RD  
OKLAHOMA CITY OK 73120

---

MAP

Feature not found.

---

VALUATION

	Market	Assessment	Taxable
Land Value	\$0.00	12%	\$0.00
Improvements	\$0.00	12%	\$0.00
Total Value	\$15,447.67	12%	\$1,854.00
Adjustments			\$0.00
Net Taxable			\$2,224.00

---

LAND

Land Type	Acreage	Value	Description
-----------	---------	-------	-------------

---

SALES

Sale Date	Sale Price	Book/Page	Buyer	Seller	Deed Type
-----------	------------	-----------	-------	--------	-----------



Cleveland County, Oklahoma - Property Record Card, Page 1  
 Account: M0153867, Parcel: MC2 10 3W 22 077

**GENERAL PARCEL INFORMATION**

Account M0153867  
 Parcel MC2 10 3W 22 077  
 Owner ROYAL PARK RENTALS  
 Address 703 SW 13TH ST MOORE 73160  
 Account Type MOBILE HOME  
 Legal Description ROYAL MHP-703 SW 13TH  
 Subdivision ROYAL PARK  
 Tax District MC2  
 Acres 0.00  
 Mailing Address 13308 OAK CLIFF RD  
 OKLAHOMA CITY OK 73120

**VALUATION**

	Market	Assessment	Taxable
Land Value	\$0.00	12%	\$0.00
Improvements	\$6,832.00	12%	\$820.00
Total Value	\$6,832.00	12%	\$820.00
Adjustments			\$0.00
Net Taxable			\$984.00

**MAP**



**LAND**

Land Type	Acreage	Value	Description

**SALES**

Sale Date	Sale Price	Book/Page	Buyer	Seller	Deed Type
7/2/2013	\$7,500.00	/	ROYAL PARK RENTAL	WILKERSON, STEVE & AMY	936R

Cleveland County, Oklahoma - Property Record Card, Page 2

Account: M0153867, Parcel: MC2 10 3W 22 077

Card: 1

GENERAL PARCEL INFORMATION

Account M0153867  
 Parcel MC2 10 3W 22 077  
 Owner ROYAL PARK RENTALS  
 Address 703 SW 13TH ST MOORE 73160  
 Account Type MOBILE HOME  
 Legal Description ROYAL MHP-703 SW 13TH  
 Subdivision ROYAL PARK  
 Tax District MC2  
 Acres 0.00  
 Mailing Address 13308 OAK CLIFF RD  
 OKLAHOMA CITY OK 73120

SKETCH

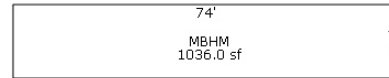

VALUATION

	Market	Assessment	Taxable
Land Value	\$0.00	12%	\$0.00
Improvements	\$6,832.00	12%	\$820.00
Total Value	\$6,832.00	12%	\$820.00
Adjustments			\$0.00
Net Taxable			\$984.00

Sketch by Apex Medina™

IMPROVEMENTS

Type	MOBILE HOME - LANCER	Year Built	1979
Description	SINGLE WIDE	Interior	PANELING
Total Area	1036	Exterior	HARDBOARD SHEET
Finished Basement Area	0	Roof Type	GABLE
Garage Area	0	Roof Cover	SHINGLE COMP
Carport Area	0	Floor Cover	ALLOWANCE
Balcony Area	0	Foundation	POST AND PIER
Porch Area	0	Rooms	5
Cooling	CENTRAL AIR TO AIR	Bedrooms	2
Stories	1	Baths	2
Condition	AVERAGE	Units	0
Quality	FAIR	Value	\$6,832.00



Cleveland County, Oklahoma - Property Record Card, Page 1  
 Account: M0084617, Parcel: MC2 ROYR4 1 5 001

GENERAL PARCEL INFORMATION

Account M0084617  
 Parcel MC2 ROYR4 1 5 001  
 Owner ROYAL PARK RENTALS, LLC  
 Address 705 SW 14TH ST MOORE 73160  
 Account Type MOBILE HOME  
 Legal Description ROYAL MHP-705 14TH ST  
 Subdivision ROYAL PARK  
 Tax District MC2  
 Acres 0.00  
 Mailing Address 13308 OAK CLIFF RD  
 OKLAHOMA CITY OK 73120

VALUATION

	Market	Assessment	Taxable
Land Value	\$0.00	12%	\$0.00
Improvements	\$8,237.00	12%	\$988.00
Total Value	\$8,237.00	12%	\$988.00
Adjustments			\$0.00
Net Taxable			\$988.00

MAP



LAND

Land Type	Acreage	Value	Description

SALES

Sale Date	Sale Price	Book/Page	Buyer	Seller	Deed Type
5/22/2014	\$7,100.00	/	LEVINGER PROPERTY GROUP	ROYAL PARK RENTALS LLC	936R

# Cleveland County, Oklahoma - Property Record Card, Page 2

Account: M0084617, Parcel: MC2 ROYR4 1 5 001

Card: 1

## GENERAL PARCEL INFORMATION

Account M0084617  
 Parcel MC2 ROYR4 1 5 001  
 Owner ROYAL PARK RENTALS, LLC  
 Address 705 SW 14TH ST MOORE 73160  
 Account Type MOBILE HOME  
 Legal Description ROYAL MHP-705 14TH ST  
 Subdivision ROYAL PARK  
 Tax District MC2  
 Acres 0.00  
 Mailing Address 13308 OAK CLIFF RD  
 OKLAHOMA CITY OK 73120

## SKETCH

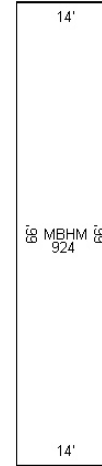

Sketch by Apex TV/Windows™

## VALUATION

	Market	Assessment	Taxable
Land Value	\$0.00	12%	\$0.00
Improvements	\$8,237.00	12%	\$988.00
Total Value	\$8,237.00	12%	\$988.00
Adjustments			\$0.00
Net Taxable			\$988.00

## IMPROVEMENTS

Type	MOBILE HOME - SKYLINE	Year Built	1994
Description	SINGLE WIDE	Interior	PANELING
Total Area	924	Exterior	RIBBED ALUMINUM
Finished Basement Area	0	Roof Type	GABLE
Garage Area	0	Roof Cover	METAL RIBBED
Carport Area	0	Floor Cover	ALLOWANCE
Balcony Area	0	Foundation	POST AND PIER
Porch Area	0	Rooms	0
Cooling	CENTRAL AIR TO AIR	Bedrooms	2
Stories	1	Baths	2
Condition	FAIR	Units	0
Quality	FAIR PLUS	Value	\$8,237.00

Cleveland County, Oklahoma - Property Record Card, Page 1  
 Account: M0084463, Parcel: MC2 10 3W 22 077

**GENERAL PARCEL INFORMATION**

Account M0084463  
 Parcel MC2 10 3W 22 077  
 Owner ROYAL PARK RENTALS LLC  
 Address 706 SW 13TH ST MOORE 73160  
 Account Type MOBILE HOME  
 Legal Description ROYAL MHP-706 SW 13TH  
 Subdivision ROYAL PARK  
 Tax District MC2  
 Acres 0.00  
 Mailing Address 13308 OAKCLIFF RD  
 OKLAHOMA CITY OK 73120

**VALUATION**

	Market	Assessment	Taxable
Land Value	\$0.00	12%	\$0.00
Improvements	\$3,209.00	12%	\$385.00
Total Value	\$3,209.00	12%	\$385.00
Adjustments			\$0.00
Net Taxable			\$462.00

**MAP**



**LAND**

Land Type	Acreage	Value	Description
-----------	---------	-------	-------------

**SALES**

Sale Date	Sale Price	Book/Page	Buyer	Seller	Deed Type
-----------	------------	-----------	-------	--------	-----------

Cleveland County, Oklahoma - Property Record Card, Page 2

Account: M0084463, Parcel: MC2 10 3W 22 077

Card: 1

GENERAL PARCEL INFORMATION

Account M0084463  
 Parcel MC2 10 3W 22 077  
 Owner ROYAL PARK RENTALS LLC  
 Address 706 SW 13TH ST MOORE 73160  
 Account Type MOBILE HOME  
 Legal Description ROYAL MHP-706 SW 13TH  
 Subdivision ROYAL PARK  
 Tax District MC2  
 Acres 0.00  
 Mailing Address 13308 OAKCLIFF RD  
 OKLAHOMA CITY OK 73120

SKETCH

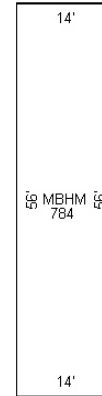

Sketch by Apex TV/Windows™

VALUATION

	Market	Assessment	Taxable
Land Value	\$0.00	12%	\$0.00
Improvements	\$3,209.00	12%	\$385.00
Total Value	\$3,209.00	12%	\$385.00
Adjustments			\$0.00
Net Taxable			\$462.00

IMPROVEMENTS

Type	MOBILE HOME - REGENT	Year Built	1981
Description	SINGLE WIDE	Interior	PANELING
Total Area	784	Exterior	RIBBED ALUMINUM
Finished Basement Area	0	Roof Type	OVAL
Garage Area	0	Roof Cover	METAL RIBBED
Carport Area	0	Floor Cover	ALLOWANCE
Balcony Area	0	Foundation	POST AND PIER
Porch Area	0	Rooms	0
Cooling	CENTRAL AIR TO AIR	Bedrooms	2
Stories	1	Baths	1
Condition	FAIR	Units	0
Quality	FAIR PLUS	Value	\$3,209.00

Cleveland County, Oklahoma - Property Record Card, Page 1  
 Account: M0163165, Parcel: MC2 ROYR4 1 5 001

GENERAL PARCEL INFORMATION

Account M0163165  
 Parcel MC2 ROYR4 1 5 001  
 Owner ROYAL PARK RENTALS, LLC  
 Address 711 SW 14TH MOORE 73160  
 Account Type MOBILE HOME  
 Legal Description ROYAL MH PARK-711 SW 14TH  
 Subdivision ROYAL PARK  
 Tax District MC2  
 Acres 0.00  
 Mailing Address 13308 OAKCLIFF RD  
 OKLAHOMA CITY OK 73120

VALUATION

	Market	Assessment	Taxable
Land Value	\$0.00	12%	\$0.00
Improvements	\$4,164.00	12%	\$500.00
Total Value	\$4,164.00	12%	\$500.00
Adjustments			\$0.00
Net Taxable			\$600.00

MAP



LAND

Land Type	Acreage	Value	Description

SALES

Sale Date	Sale Price	Book/Page	Buyer	Seller	Deed Type
8/16/2013	\$69.00	/	ROYAL PARK RENTALS	WARREN, COREY OR CASEY	936R



Cleveland County, Oklahoma - Property Record Card, Page 2

Account: M0163165, Parcel: MC2 ROYR4 1 5 001

Card: 1

GENERAL PARCEL INFORMATION

Account M0163165  
 Parcel MC2 ROYR4 1 5 001  
 Owner ROYAL PARK RENTALS, LLC  
 Address 711 SW 14TH MOORE 73160  
 Account Type MOBILE HOME  
 Legal Description ROYAL MH PARK-711 SW 14TH  
 Subdivision ROYAL PARK  
 Tax District MC2  
 Acres 0.00  
 Mailing Address 13308 OAKCLIFF RD  
 OKLAHOMA CITY OK 73120

SKETCH

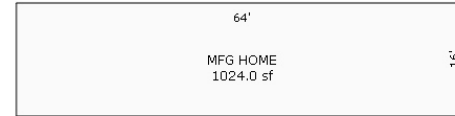

VALUATION

	Market	Assessment	Taxable
Land Value	\$0.00	12%	\$0.00
Improvements	\$4,164.00	12%	\$500.00
Total Value	\$4,164.00	12%	\$500.00
Adjustments			\$0.00
Net Taxable			\$600.00

Sketch by Apex Media™

IMPROVEMENTS

Type	MOBILE HOME - SOLITAIRE	Year Built	1984
Description	SINGLE WIDE	Interior	DRYWALL
Total Area	1024	Exterior	HARDBOARD SHEET
Finished Basement Area	0	Roof Type	GABLE
Garage Area	0	Roof Cover	SHINGLE COMP
Carport Area	0	Floor Cover	ALLOWANCE
Balcony Area	0	Foundation	POST AND PIER
Porch Area	0	Rooms	0
Cooling	CENTRAL AIR TO AIR	Bedrooms	3
Stories	1	Baths	2
Condition	FAIR	Units	0
Quality	FAIR	Value	\$4,164.00

Cleveland County, Oklahoma - Property Record Card, Page 1  
 Account: M0099247, Parcel: MC2 10 3W 22 077

**GENERAL PARCEL INFORMATION**

Account M0099247  
 Parcel MC2 10 3W 22 077  
 Owner ROYAL PARK RENTALS, LLC  
 Address 720 SW 14TH ST MOORE 73160  
 Account Type MOBILE HOME  
 Legal Description ROYAL MHP-720 SW 14TH  
 Subdivision ROYAL PARK  
 Tax District MC2  
 Acres 0.00  
 Mailing Address 13308 OAKCLIFF RD  
 OKLAHOMA CITY OK 73120

**VALUATION**

	Market	Assessment	Taxable
Land Value	\$0.00	12%	\$0.00
Improvements	\$4,075.00	12%	\$489.00
Total Value	\$4,075.00	12%	\$489.00
Adjustments			\$0.00
Net Taxable			\$489.00

**MAP**



**LAND**

Land Type	Acreage	Value	Description

**SALES**

Sale Date	Sale Price	Book/Page	Buyer	Seller	Deed Type

# Cleveland County, Oklahoma - Property Record Card, Page 2

Account: M0099247, Parcel: MC2 10 3W 22 077

Card: 1

## GENERAL PARCEL INFORMATION

Account M0099247  
 Parcel MC2 10 3W 22 077  
 Owner ROYAL PARK RENTALS, LLC  
 Address 720 SW 14TH ST MOORE 73160  
 Account Type MOBILE HOME  
 Legal Description ROYAL MHP-720 SW 14TH  
 Subdivision ROYAL PARK  
 Tax District MC2  
 Acres 0.00  
 Mailing Address 13308 OAKCLIFF RD  
 OKLAHOMA CITY OK 73120

## SKETCH

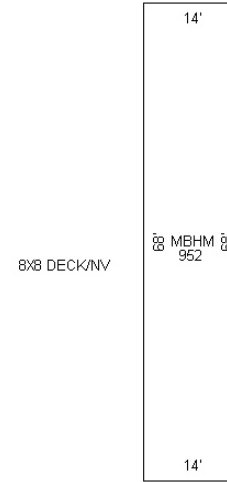

Sketch by Apex TV/Windows™

## VALUATION

	Market	Assessment	Taxable
Land Value	\$0.00	12%	\$0.00
Improvements	\$4,075.00	12%	\$489.00
Total Value	\$4,075.00	12%	\$489.00
Adjustments			\$0.00
Net Taxable			\$489.00

## IMPROVEMENTS

Type	MOBILE HOME - CASTLE	Year Built	1980
Description	SINGLE WIDE	Interior	PANELING
Total Area	952	Exterior	RIBBED ALUMINUM
Finished Basement Area	0	Roof Type	OVAL
Garage Area	0	Roof Cover	METAL RIBBED
Carport Area	0	Floor Cover	ALLOWANCE
Balcony Area	0	Foundation	POST AND PIER
Porch Area	0	Rooms	0
Cooling	CENTRAL AIR TO AIR	Bedrooms	3
Stories	1	Baths	2
Condition	FAIR	Units	0
Quality	FAIR PLUS	Value	\$4,075.00



7220

Levin

Cleveland County, Oklahoma - Property Record Card, Page 1  
 Account: M0163168, Parcel: MC2 10 3W 22 077

**GENERAL PARCEL INFORMATION**

Account M0163168  
 Parcel MC2 10 3W 22 077  
 Owner WALLACE, ANA  
 Address 724 SW 14TH ST MOORE 73160  
 Account Type MOBILE HOME  
 Legal Description ROYAL MHP-724 SW 14TH ST  
 Subdivision ROYAL PARK  
 Tax District MC2  
 Acres 0.00  
 Mailing Address 724 SW 14TH ST  
 MOORE OK 73160

**VALUATION**

	Market	Assessment	Taxable
Land Value	\$0.00	12%	\$0.00
Improvements	\$29,091.00	12%	\$3,491.00
Total Value	\$29,091.00	12%	\$3,491.00
Adjustments			\$0.00
Net Taxable			\$3,491.00

**MAP**



**LAND**

Land Type	Acreage	Value	Description
-----------	---------	-------	-------------

**SALES**

Sale Date	Sale Price	Book/Page	Buyer	Seller	Deed Type
-----------	------------	-----------	-------	--------	-----------

Cleveland County, Oklahoma - Property Record Card, Page 2

Account: M0163168, Parcel: MC2 10 3W 22 077

Card: 1

GENERAL PARCEL INFORMATION

Account M0163168  
 Parcel MC2 10 3W 22 077  
 Owner WALLACE, ANA  
 Address 724 SW 14TH ST MOORE 73160  
 Account Type MOBILE HOME  
 Legal Description ROYAL MHP-724 SW 14TH ST  
 Subdivision ROYAL PARK  
 Tax District MC2  
 Acres 0.00  
 Mailing Address 724 SW 14TH ST  
 MOORE OK 73160

SKETCH

VALUATION

	Market	Assessment	Taxable
Land Value	\$0.00	12%	\$0.00
Improvements	\$29,091.00	12%	\$3,491.00
Total Value	\$29,091.00	12%	\$3,491.00
Adjustments			\$0.00
Net Taxable			\$3,491.00

IMPROVEMENTS

Type	MOBILE HOME - SOUTH	Year Built	2010
Description	SINGLE WIDE	Interior	DRYWALL
Total Area	1216	Exterior	FRAME VINYL
Finished Basement Area	0	Roof Type	GABLE
Garage Area	0	Roof Cover	SHINGLE COMP
Carport Area	0	Floor Cover	ALLOWANCE
Balcony Area	0	Foundation	POST AND PIER
Porch Area	0	Rooms	0
Cooling	CENTRAL AIR TO AIR	Bedrooms	3
Stories	1	Baths	2
Condition	AVERAGE	Units	0
Quality	FAIR	Value	\$29,091.00

# Cleveland County, Oklahoma - Property Record Card, Page 1

Account: M0084573, Parcel: MC2 ROYPK 5 001

---

## GENERAL PARCEL INFORMATION

Account M0084573  
Parcel MC2 ROYPK 5 001  
Owner ROYAL PARK RENTALS, LLC  
Address 1701 MCCLAREN MOORE 73160  
Account Type MOBILE HOME  
Legal Description ROYAL MHP-1701 MCCLAREN  
Subdivision ROYAL PARK  
Tax District MC2  
Acres 0.00  
Mailing Address 13308 OAK CLIFF RD  
OKLAHOMA CITY OK 73120

---

## MAP

Feature not found.

---

## VALUATION

	Market	Assessment	Taxable
Land Value	\$0.00	12%	\$0.00
Improvements	\$2,860.00	12%	\$343.00
Total Value	\$2,860.00	12%	\$343.00
Adjustments			\$0.00
Net Taxable			\$343.00

---

## LAND

Land Type	Acreage	Value	Description
-----------	---------	-------	-------------

---

## SALES

Sale Date	Sale Price	Book/Page	Buyer	Seller	Deed Type
-----------	------------	-----------	-------	--------	-----------

# Cleveland County, Oklahoma - Property Record Card, Page 2

Account: M0084573, Parcel: MC2 ROYPK 5 001

Card: 1

## GENERAL PARCEL INFORMATION

Account M0084573  
 Parcel MC2 ROYPK 5 001  
 Owner ROYAL PARK RENTALS, LLC  
 Address 1701 MCCLAREN MOORE 73160  
 Account Type MOBILE HOME  
 Legal Description ROYAL MHP-1701 MCCLAREN  
 Subdivision ROYAL PARK  
 Tax District MC2  
 Acres 0.00  
 Mailing Address 13308 OAK CLIFF RD  
 OKLAHOMA CITY OK 73120

## SKETCH

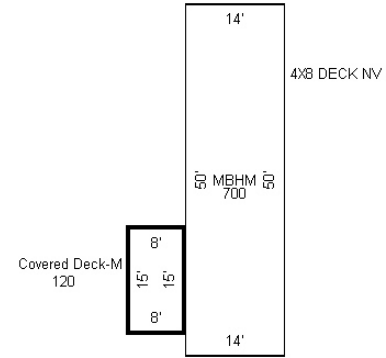

Sketch by Apex TV/Windows™

## VALUATION

	Market	Assessment	Taxable
Land Value	\$0.00	12%	\$0.00
Improvements	\$2,860.00	12%	\$343.00
Total Value	\$2,860.00	12%	\$343.00
Adjustments			\$0.00
Net Taxable			\$343.00

## IMPROVEMENTS

Type	MOBILE HOME - BROOKSHI	Year Built	1983
Description	SINGLE WIDE	Interior	PANELING
Total Area	700	Exterior	RIBBED ALUMINUM
Finished Basement Area	0	Roof Type	OVAL
Garage Area	0	Roof Cover	METAL RIBBED
Carport Area	0	Floor Cover	ALLOWANCE
Balcony Area	0	Foundation	POST AND PIER
Porch Area	0	Rooms	0
Cooling	CENTRAL AIR TO AIR	Bedrooms	2
Stories	1	Baths	1
Condition	FAIR	Units	0
Quality	FAIR	Value	\$2,860.00



Cleveland County, Oklahoma - Property Record Card, Page 1  
 Account: M0084476, Parcel: MC2 ROYR4 1 5 001

GENERAL PARCEL INFORMATION

Account M0084476  
 Parcel MC2 ROYR4 1 5 001  
 Owner ROYAL PARK RENTALS, LLC  
 Address 1703 MCCLAREN MOORE 73160  
 Account Type MOBILE HOME  
 Legal Description ROYAL MHP-1703 MCCLAREN  
 Subdivision ROYAL PARK  
 Tax District MC2  
 Acres 0.00  
 Mailing Address 13308 OAK CLIFF RD  
 OKLAHOMA CITY OK 73120

VALUATION

	Market	Assessment	Taxable
Land Value	\$0.00	12%	\$0.00
Improvements	\$3,228.00	12%	\$387.00
Total Value	\$3,228.00	12%	\$387.00
Adjustments			\$0.00
Net Taxable			\$387.00

MAP



LAND

Land Type	Acreage	Value	Description
-----------	---------	-------	-------------

SALES

Sale Date	Sale Price	Book/Page	Buyer	Seller	Deed Type
-----------	------------	-----------	-------	--------	-----------

Cleveland County, Oklahoma - Property Record Card, Page 2

Account: M0084476, Parcel: MC2 ROYR4 1 5 001

Card: 1

GENERAL PARCEL INFORMATION

Account M0084476  
 Parcel MC2 ROYR4 1 5 001  
 Owner ROYAL PARK RENTALS, LLC  
 Address 1703 MCCLAREN MOORE 73160  
 Account Type MOBILE HOME  
 Legal Description ROYAL MHP-1703 MCCLAREN  
 Subdivision ROYAL PARK  
 Tax District MC2  
 Acres 0.00  
 Mailing Address 13308 OAK CLIFF RD  
 OKLAHOMA CITY OK 73120

SKETCH

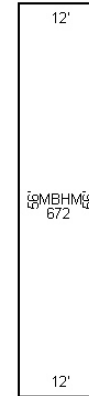

VALUATION

	Market	Assessment	Taxable
Land Value	\$0.00	12%	\$0.00
Improvements	\$3,228.00	12%	\$387.00
Total Value	\$3,228.00	12%	\$387.00
Adjustments			\$0.00
Net Taxable			\$387.00

Sketch by Apex TV/Windows™

IMPROVEMENTS

Type	MOBILE HOME - NEWSTYLE	Year Built	1972
Description	SINGLE WIDE	Interior	PANELING
Total Area	672	Exterior	RIBBED ALUMINUM
Finished Basement Area	0	Roof Type	OVAL
Garage Area	0	Roof Cover	METAL RIBBED
Carport Area	0	Floor Cover	ALLOWANCE
Balcony Area	0	Foundation	POST AND PIER
Porch Area	0	Rooms	0
Cooling	CENTRAL AIR TO AIR	Bedrooms	1
Stories	1	Baths	2
Condition	FAIR	Units	0
Quality	FAIR PLUS	Value	\$3,228.00

Cleveland County, Oklahoma - Property Record Card, Page 1  
 Account: M0080884, Parcel: MC2 ROYR4 1 5 001

GENERAL PARCEL INFORMATION

Account M0080884  
 Parcel MC2 ROYR4 1 5 001  
 Owner ROYAL PARK RENTALS, LLC  
 Address 1704 YULE DR MOORE 73160  
 Account Type MOBILE HOME  
 Legal Description ROYAL MHP-1704 YULE DR  
 Subdivision ROYAL PARK  
 Tax District MC2  
 Acres 0.00  
 Mailing Address 701 SW 17TH ST  
 MOORE OK 73160

VALUATION

	Market	Assessment	Taxable
Land Value	\$0.00	12%	\$0.00
Improvements	\$4,136.00	12%	\$496.00
Total Value	\$4,136.00	12%	\$496.00
Adjustments			\$0.00
Net Taxable			\$596.00

MAP



LAND

Land Type	Acreage	Value	Description
-----------	---------	-------	-------------

SALES

Sale Date	Sale Price	Book/Page	Buyer	Seller	Deed Type
4/27/2012	\$4,500.00	/	ROYAL PARK RENTALS	SMITH, JAMES & JENNIE	936R
3/17/2008	\$4,500.00	/	SMITH, JAMES A & JENNIE	MARQUEZ NAZARIO MARQUEZ	936R
10/13/2006	\$0.00	/	NAZARIO GOMEZ MARQUEZ	EVA LARA	MHT
6/14/2006	\$3,250.00	/	EVA LARA	SAN JUANITA DELAROSA	936R
8/27/2004	\$3,250.00	/	SAN JUANITA DE LA ROSA	LUIS VIEZCAS	936R

Cleveland County, Oklahoma - Property Record Card, Page 2

Account: M0080884, Parcel: MC2 ROYR4 1 5 001

Card: 1

GENERAL PARCEL INFORMATION

Account M0080884  
 Parcel MC2 ROYR4 1 5 001  
 Owner ROYAL PARK RENTALS, LLC  
 Address 1704 YULE DR MOORE 73160  
 Account Type MOBILE HOME  
 Legal Description ROYAL MHP-1704 YULE DR  
 Subdivision ROYAL PARK  
 Tax District MC2  
 Acres 0.00  
 Mailing Address 701 SW 17TH ST  
 MOORE OK 73160

SKETCH

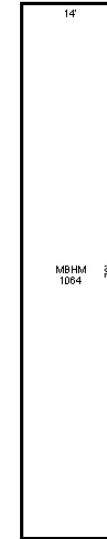

Sketch by Apex TV/Windows™

VALUATION

	Market	Assessment	Taxable
Land Value	\$0.00	12%	\$0.00
Improvements	\$4,136.00	12%	\$496.00
Total Value	\$4,136.00	12%	\$496.00
Adjustments			\$0.00
Net Taxable			\$596.00

IMPROVEMENTS

Type	MOBILE HOME - OLYMPIAN	Year Built	1980
Description	SINGLE WIDE	Interior	PANELING
Total Area	1064	Exterior	RIBBED ALUMINUM
Finished Basement Area	0	Roof Type	OVAL
Garage Area	0	Roof Cover	METAL RIBBED
Carport Area	0	Floor Cover	ALLOWANCE
Balcony Area	0	Foundation	POST AND PIER
Porch Area	0	Rooms	6
Cooling	CENTRAL AIR TO AIR	Bedrooms	3
Stories	1	Baths	2
Condition	FAIR	Units	0
Quality	FAIR	Value	\$4,136.00

Cleveland County, Oklahoma - Property Record Card, Page 1  
 Account: M0134321, Parcel: MC2 ROYR4 1 5 001

GENERAL PARCEL INFORMATION

Account M0134321  
 Parcel MC2 ROYR4 1 5 001  
 Owner ROCKWELL, MATTHEW LEVI  
 Address 1707 MCCLAREN MOORE 73160  
 Account Type MOBILE HOME  
 Legal Description ROYAL MHP-1707 MCCLAREN  
 Subdivision ROYAL PARK  
 Tax District MC2  
 Acres 0.00  
 Mailing Address 10408 S HUDSON  
 OKLAHOMA CITY OK 73139

VALUATION

	Market	Assessment	Taxable
Land Value	\$0.00	12%	\$0.00
Improvements	\$15,541.00	12%	\$1,865.00
Total Value	\$15,541.00	12%	\$1,865.00
Adjustments			\$0.00
Net Taxable			\$1,865.00

MAP



LAND

Land Type	Acreage	Value	Description
-----------	---------	-------	-------------

SALES

Sale Date	Sale Price	Book/Page	Buyer	Seller	Deed Type
3/8/2010	\$12,000.00	/	MATTHEW ROCKWELL	VENTO & RONDA GOURLEY	936R
2/15/2008	\$17,500.00	/	GOURLEY, VENTON & RONDA	DANDY HOMES	MHT
2/6/2008	\$0.00	/	DANDY HOMES	MORRIS, CHARLOTTE	936R
10/9/2007	\$14,900.00	/	CHARLOTTE PAULA MORRIS	DOROTHY BATTAGLIA	936R
8/31/2005	\$14,900.00	/	BALTAGLIA, DOROTHY	DANDY HOMES	936R

# Cleveland County, Oklahoma - Property Record Card, Page 2

Account: M0134321, Parcel: MC2 ROYR4 1 5 001

Card: 1

## GENERAL PARCEL INFORMATION

Account M0134321  
 Parcel MC2 ROYR4 1 5 001  
 Owner ROCKWELL, MATTHEW LEVI  
 Address 1707 MCCLAREN MOORE 73160  
 Account Type MOBILE HOME  
 Legal Description ROYAL MHP-1707 MCCLAREN  
 Subdivision ROYAL PARK  
 Tax District MC2  
 Acres 0.00  
 Mailing Address 10408 S HUDSON  
 OKLAHOMA CITY OK 73139

## SKETCH

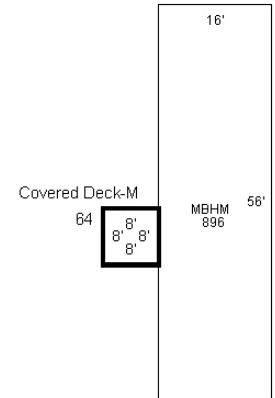

Sketch by Apex TV/Windows™

## VALUATION

	Market	Assessment	Taxable
Land Value	\$0.00	12%	\$0.00
Improvements	\$15,541.00	12%	\$1,865.00
Total Value	\$15,541.00	12%	\$1,865.00
Adjustments			\$0.00
Net Taxable			\$1,865.00

## IMPROVEMENTS

Type	MOBILE HOME - CLAYTON	Year Built	1997
Description	SINGLE WIDE	Interior	DRYWALL
Total Area	896	Exterior	RIBBED ALUMINUM
Finished Basement Area	0	Roof Type	GABLE
Garage Area	0	Roof Cover	METAL RIBBED
Carport Area	0	Floor Cover	ALLOWANCE
Balcony Area	0	Foundation	POST AND PIER
Porch Area	0	Rooms	5
Cooling	CENTRAL AIR TO AIR	Bedrooms	2
Stories	1	Baths	2
Condition	AVERAGE	Units	0
Quality	FAIR PLUS	Value	\$15,541.00



# Cleveland County, Oklahoma - Property Record Card, Page 1

Account: M0084455, Parcel: MC2 ROYPK 5 001

---

## GENERAL PARCEL INFORMATION

---

Account M0084455  
Parcel MC2 ROYPK 5 001  
Owner ROYAL PARK RENTALS, LLC  
Address 1708 MCCLAREN MOORE 73160  
Account Type MOBILE HOME  
Legal Description ROYAL MHP-1708 MCCLAREN  
Subdivision ROYAL PARK  
Tax District MC2  
Acres 0.00  
Mailing Address 13308 OAK CLIFF RD  
OKLAHOMA CITY OK 73120

---

## MAP

---

Feature not found.

---

## VALUATION

---

	Market	Assessment	Taxable
Land Value	\$0.00	12%	\$0.00
Improvements	\$3,164.00	12%	\$380.00
Total Value	\$3,164.00	12%	\$380.00
Adjustments			\$0.00
Net Taxable			\$380.00

---

## LAND

---

Land Type	Acreage	Value	Description
-----------	---------	-------	-------------

---

## SALES

---

Sale Date	Sale Price	Book/Page	Buyer	Seller	Deed Type
-----------	------------	-----------	-------	--------	-----------



Cleveland County, Oklahoma - Property Record Card, Page 2

Account: M0084455, Parcel: MC2 ROYPK 5 001

Card: 1

GENERAL PARCEL INFORMATION

Account M0084455  
 Parcel MC2 ROYPK 5 001  
 Owner ROYAL PARK RENTALS, LLC  
 Address 1708 MCCLAREN MOORE 73160  
 Account Type MOBILE HOME  
 Legal Description ROYAL MHP-1708 MCCLAREN  
 Subdivision ROYAL PARK  
 Tax District MC2  
 Acres 0.00  
 Mailing Address 13308 OAK CLIFF RD  
 OKLAHOMA CITY OK 73120

SKETCH

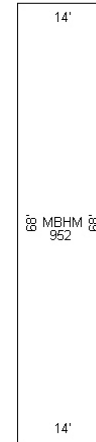

Sketch by Apex TV Windows™

VALUATION

	Market	Assessment	Taxable
Land Value	\$0.00	12%	\$0.00
Improvements	\$3,164.00	12%	\$380.00
Total Value	\$3,164.00	12%	\$380.00
Adjustments			\$0.00
Net Taxable			\$380.00

IMPROVEMENTS

Type	MOBILE HOME - BELLAVISTA	Year Built	1982
Description	SINGLE WIDE	Interior	PANELING
Total Area	952	Exterior	HARDBOARD SHEET
Finished Basement Area	0	Roof Type	OVAL
Garage Area	0	Roof Cover	METAL RIBBED
Carport Area	0	Floor Cover	ALLOWANCE
Balcony Area	0	Foundation	POST AND PIER
Porch Area	0	Rooms	0
Cooling	CENTRAL AIR TO AIR	Bedrooms	2
Stories	1	Baths	2
Condition	FAIR	Units	0
Quality	FAIR	Value	\$3,164.00

Cleveland County, Oklahoma - Property Record Card, Page 1  
 Account: M0163172, Parcel: MC2 10 3W 22 077

**GENERAL PARCEL INFORMATION**

Account M0163172  
 Parcel MC2 10 3W 22 077  
 Owner RODRIGUEZ, MARIA  
 Address 1708 YULE DR MOORE 73160  
 Account Type MOBILE HOME  
 Legal Description ROYAL MHP  
 Subdivision ROYAL PARK  
 Tax District MC2  
 Acres 0.00  
 Mailing Address 1708 YULE  
 MOORE OK 73160

**VALUATION**

	Market	Assessment	Taxable
Land Value	\$0.00	12%	\$0.00
Improvements	\$23,622.00	12%	\$2,835.00
Total Value	\$23,622.00	12%	\$2,835.00
Adjustments			\$0.00
Net Taxable			\$2,835.00

**MAP**



**LAND**

Land Type	Acreage	Value	Description

**SALES**

Sale Date	Sale Price	Book/Page	Buyer	Seller	Deed Type

Cleveland County, Oklahoma - Property Record Card, Page 2

Account: M0163172, Parcel: MC2 10 3W 22 077

Card: 1

GENERAL PARCEL INFORMATION

Account M0163172  
 Parcel MC2 10 3W 22 077  
 Owner RODRIGUEZ, MARIA  
 Address 1708 YULE DR MOORE 73160  
 Account Type MOBILE HOME  
 Legal Description ROYAL MHP  
 Subdivision ROYAL PARK  
 Tax District MC2  
 Acres 0.00  
 Mailing Address 1708 YULE  
 MOORE OK 73160

SKETCH

VALUATION

	Market	Assessment	Taxable
Land Value	\$0.00	12%	\$0.00
Improvements	\$23,622.00	12%	\$2,835.00
Total Value	\$23,622.00	12%	\$2,835.00
Adjustments			\$0.00
Net Taxable			\$2,835.00

IMPROVEMENTS

Type	MOBILE HOME - CLAYTON	Year Built	2008
Description	SINGLE WIDE	Interior	DRYWALL
Total Area	1152	Exterior	FRAME VINYL
Finished Basement Area	0	Roof Type	GABLE
Garage Area	0	Roof Cover	SHINGLE COMP
Carport Area	0	Floor Cover	ALLOWANCE
Balcony Area	0	Foundation	POST AND PIER
Porch Area	0	Rooms	0
Cooling	CENTRAL AIR TO AIR	Bedrooms	3
Stories	1	Baths	2
Condition	AVERAGE	Units	0
Quality	FAIR	Value	\$23,622.00

# Cleveland County, Oklahoma - Property Record Card, Page 1

Account: M0084478, Parcel: MC2 ROYPK 5 001

---

## GENERAL PARCEL INFORMATION

Account M0084478  
Parcel MC2 ROYPK 5 001  
Owner ROYAL PARK RENTALS, LLC  
Address 1709 MCCLAREN MOORE 73160  
Account Type MOBILE HOME  
Legal Description ROYAL MHP-1709 MCCLAREN  
Subdivision ROYAL PARK  
Tax District MC2  
Acres 0.00  
Mailing Address 13308 OAK CLIFF RD  
OKLAHOMA CITY OK 73120

---

## MAP

Feature not found.

---

## VALUATION

	Market	Assessment	Taxable
Land Value	\$0.00	12%	\$0.00
Improvements	\$3,791.00	12%	\$455.00
Total Value	\$3,791.00	12%	\$455.00
Adjustments			\$0.00
Net Taxable			\$455.00

---

## LAND

Land Type	Acreage	Value	Description
-----------	---------	-------	-------------

---

## SALES

Sale Date	Sale Price	Book/Page	Buyer	Seller	Deed Type
-----------	------------	-----------	-------	--------	-----------

Cleveland County, Oklahoma - Property Record Card, Page 2

Account: M0084478, Parcel: MC2 ROYPK 5 001

Card: 1

GENERAL PARCEL INFORMATION

Account M0084478  
 Parcel MC2 ROYPK 5 001  
 Owner ROYAL PARK RENTALS, LLC  
 Address 1709 MCCLAREN MOORE 73160  
 Account Type MOBILE HOME  
 Legal Description ROYAL MHP-1709 MCCLAREN  
 Subdivision ROYAL PARK  
 Tax District MC2  
 Acres 0.00  
 Mailing Address 13308 OAK CLIFF RD  
 OKLAHOMA CITY OK 73120

SKETCH

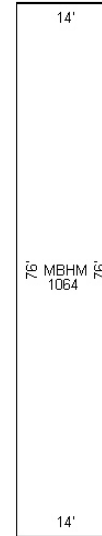

Sketch by Apex TV/Windows™

VALUATION

	Market	Assessment	Taxable
Land Value	\$0.00	12%	\$0.00
Improvements	\$3,791.00	12%	\$455.00
Total Value	\$3,791.00	12%	\$455.00
Adjustments			\$0.00
Net Taxable			\$455.00

IMPROVEMENTS

Type	MOBILE HOME - SUNCREST	Year Built	1981
Description	SINGLE WIDE	Interior	PANELING
Total Area	1064	Exterior	RIBBED ALUMINUM
Finished Basement Area	0	Roof Type	OVAL
Garage Area	0	Roof Cover	METAL RIBBED
Carport Area	0	Floor Cover	ALLOWANCE
Balcony Area	0	Foundation	POST AND PIER
Porch Area	0	Rooms	0
Cooling	CENTRAL AIR TO AIR	Bedrooms	3
Stories	1	Baths	2
Condition	FAIR	Units	0
Quality	AVERAGE	Value	\$3,791.00

Cleveland County, Oklahoma - Property Record Card, Page 1  
 Account: M0089862, Parcel: MC2 ROYPK 5 001

GENERAL PARCEL INFORMATION

Account M0089862  
 Parcel MC2 ROYPK 5 001  
 Owner DANDY HOMES  
 Address 1712 MCCLAREN MOORE 73160  
 Account Type MOBILE HOME  
 Legal Description ROYAL MHP-1712 MCCLAREN  
 Subdivision ROYAL PARK  
 Tax District MC2  
 Acres 0.00  
 Mailing Address 6300 S SHIELDS  
 OKLAHOMA CITY OK 73149

MAP

Feature not found.

VALUATION

	Market	Assessment	Taxable
Land Value	\$0.00	12%	\$0.00
Improvements	\$11,329.00	12%	\$1,359.00
Total Value	\$11,329.00	12%	\$1,359.00
Adjustments			\$0.00
Net Taxable			\$1,495.00

LAND

Land Type	Acreage	Value	Description

SALES

Sale Date	Sale Price	Book/Page	Buyer	Seller	Deed Type
12/11/2009	\$29,000.00	/	DANDY HOMES	VANDERBILT MORTGAGE & FIN	MHT
11/2/2009	\$29,000.00	/	VANDERBILT MTG & FIN	MARTINEZ, ARTURO & DWAN,	REPO

Cleveland County, Oklahoma - Property Record Card, Page 2

Account: M0089862, Parcel: MC2 ROYPK 5 001

Card: 1

GENERAL PARCEL INFORMATION

Account M0089862  
 Parcel MC2 ROYPK 5 001  
 Owner DANDY HOMES  
 Address 1712 MCCLAREN MOORE 73160  
 Account Type MOBILE HOME  
 Legal Description ROYAL MHP-1712 MCCLAREN  
 Subdivision ROYAL PARK  
 Tax District MC2  
 Acres 0.00  
 Mailing Address 6300 S SHIELDS  
 OKLAHOMA CITY OK 73149

SKETCH

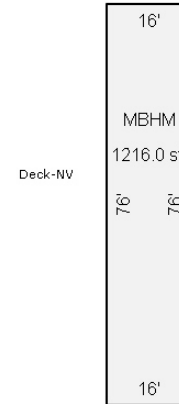

VALUATION

	Market	Assessment	Taxable
Land Value	\$0.00	12%	\$0.00
Improvements	\$11,329.00	12%	\$1,359.00
Total Value	\$11,329.00	12%	\$1,359.00
Adjustments			\$0.00
Net Taxable			\$1,495.00

Sketch by Apex Medina™

IMPROVEMENTS

Type	MOBILE HOME - CLAYTON	Year Built	1995
Description	SINGLE WIDE	Interior	DRYWALL
Total Area	1216	Exterior	RIBBED ALUMINUM
Finished Basement Area	0	Roof Type	GABLE
Garage Area	0	Roof Cover	METAL RIBBED
Carport Area	0	Floor Cover	ALLOWANCE
Balcony Area	0	Foundation	POST AND PIER
Porch Area	0	Rooms	6
Cooling	CENTRAL AIR TO AIR	Bedrooms	3
Stories	1	Baths	2
Condition	FAIR	Units	0
Quality	FAIR PLUS	Value	\$11,329.00





Cleveland County, Oklahoma - Property Record Card, Page 1

Account: M0084571, Parcel: MC2 ROYPK 5 001

GENERAL PARCEL INFORMATION

Account M0084571  
 Parcel MC2 ROYPK 5 001  
 Owner ROYAL PARK RENTALS, LLC  
 Address 1713 S JANEWAY MOORE 73160  
 Account Type MOBILE HOME  
 Legal Description ROYAL MHP-1713 S. JANEWAY  
 Subdivision ROYAL PARK  
 Tax District MC2  
 Acres 0.00  
 Mailing Address 13308 OAK CLIFF RD  
 OKLAHOMA CITY OK 73120

MAP

Feature not found.

VALUATION

	Market	Assessment	Taxable
Land Value	\$0.00	12%	\$0.00
Improvements	\$3,997.00	12%	\$480.00
Total Value	\$3,997.00	12%	\$480.00
Adjustments			\$0.00
Net Taxable			\$528.00

LAND

Land Type	Acreage	Value	Description

SALES

Sale Date	Sale Price	Book/Page	Buyer	Seller	Deed Type

Cleveland County, Oklahoma - Property Record Card, Page 2

Account: M0084571, Parcel: MC2 ROYPK 5 001

Card: 1

GENERAL PARCEL INFORMATION

Account M0084571  
 Parcel MC2 ROYPK 5 001  
 Owner ROYAL PARK RENTALS, LLC  
 Address 1713 S JANEWAY MOORE 73160  
 Account Type MOBILE HOME  
 Legal Description ROYAL MHP-1713 S. JANEWAY  
 Subdivision ROYAL PARK  
 Tax District MC2  
 Acres 0.00  
 Mailing Address 13308 OAK CLIFF RD  
 OKLAHOMA CITY OK 73120

SKETCH

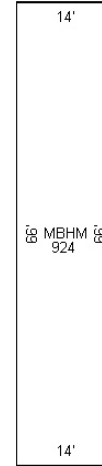

Sketch by Apex TV/Windows™

VALUATION

	Market	Assessment	Taxable
Land Value	\$0.00	12%	\$0.00
Improvements	\$3,997.00	12%	\$480.00
Total Value	\$3,997.00	12%	\$480.00
Adjustments			\$0.00
Net Taxable			\$528.00

IMPROVEMENTS

Type	MOBILE HOME - VILLA	Year Built	1978
Description	SINGLE WIDE	Interior	PANELING
Total Area	924	Exterior	RIBBED ALUMINUM
Finished Basement Area	0	Roof Type	OVAL
Garage Area	0	Roof Cover	METAL RIBBED
Carport Area	0	Floor Cover	ALLOWANCE
Balcony Area	0	Foundation	POST AND PIER
Porch Area	0	Rooms	0
Cooling	CENTRAL AIR TO AIR	Bedrooms	2
Stories	1	Baths	1
Condition	FAIR	Units	0
Quality	FAIR	Value	\$3,997.00

Cleveland County, Oklahoma - Property Record Card, Page 1  
 Account: M0083207, Parcel: MC2 ROYR4 1 5 001

GENERAL PARCEL INFORMATION

Account M0083207  
 Parcel MC2 ROYR4 1 5 001  
 Owner ROYAL PARK RENTALS, LLC  
 Address 1716 MCCLAREN MOORE 73160  
 Account Type MOBILE HOME  
 Legal Description ROYAL MHP-1716 MCCLAREN  
 Subdivision ROYAL PARK  
 Tax District MC2  
 Acres 0.00  
 Mailing Address 13308 OAK CLIFF RD  
 OKLAHOMA CITY OK 73120

VALUATION

	Market	Assessment	Taxable
Land Value	\$0.00	12%	\$0.00
Improvements	\$4,088.00	12%	\$491.00
Total Value	\$4,088.00	12%	\$491.00
Adjustments			\$0.00
Net Taxable			\$491.00

MAP



LAND

Land Type	Acreage	Value	Description
-----------	---------	-------	-------------

SALES

Sale Date	Sale Price	Book/Page	Buyer	Seller	Deed Type
-----------	------------	-----------	-------	--------	-----------

# Cleveland County, Oklahoma - Property Record Card, Page 2

Account: M0083207, Parcel: MC2 ROYR4 1 5 001

Card: 1

## GENERAL PARCEL INFORMATION

Account M0083207  
 Parcel MC2 ROYR4 1 5 001  
 Owner ROYAL PARK RENTALS, LLC  
 Address 1716 MCCLAREN MOORE 73160  
 Account Type MOBILE HOME  
 Legal Description ROYAL MHP-1716 MCCLAREN  
 Subdivision ROYAL PARK  
 Tax District MC2  
 Acres 0.00  
 Mailing Address 13308 OAK CLIFF RD  
 OKLAHOMA CITY OK 73120

## SKETCH

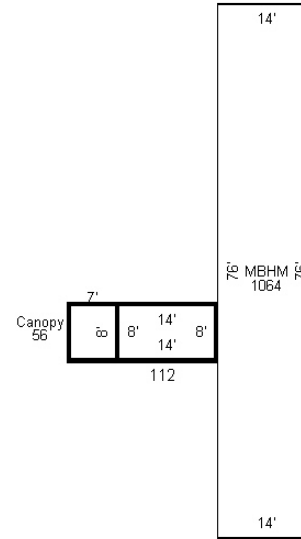

Sketch by Apex TV/Windows™

## VALUATION

	Market	Assessment	Taxable
Land Value	\$0.00	12%	\$0.00
Improvements	\$4,088.00	12%	\$491.00
Total Value	\$4,088.00	12%	\$491.00
Adjustments			\$0.00
Net Taxable			\$491.00

## IMPROVEMENTS

Type	MOBILE HOME - MELODY	Year Built	1978
Description	SINGLE WIDE	Interior	PANELING
Total Area	1064	Exterior	RIBBED ALUMINUM
Finished Basement Area	0	Roof Type	OVAL
Garage Area	0	Roof Cover	METAL RIBBED
Carport Area	0	Floor Cover	ALLOWANCE
Balcony Area	0	Foundation	POST AND PIER
Porch Area	0	Rooms	0
Cooling	CENTRAL AIR TO AIR	Bedrooms	3
Stories	1	Baths	2
Condition	FAIR	Units	0
Quality	FAIR	Value	\$4,088.00

Cleveland County, Oklahoma - Property Record Card, Page 1  
 Account: M0079427, Parcel: MC2 10 3W 22 077

**GENERAL PARCEL INFORMATION**

Account M0079427  
 Parcel MC2 10 3W 22 077  
 Owner VARGAS, CRISTINA  
 Address 1716 YULE DR MOORE 73160  
 Account Type MOBILE HOME  
 Legal Description ROYAL MHP-1716 YULE  
 Subdivision ROYAL PARK  
 Tax District MC2  
 Acres 0.00  
 Mailing Address 1716 YULE DR  
 MOORE OK 73160

**VALUATION**

	Market	Assessment	Taxable
Land Value	\$0.00	12%	\$0.00
Improvements	\$3,910.00	12%	\$469.00
Total Value	\$3,910.00	12%	\$469.00
Adjustments			\$0.00
Net Taxable			\$469.00

**MAP**



**LAND**

Land Type	Acreage	Value	Description
-----------	---------	-------	-------------

**SALES**

Sale Date	Sale Price	Book/Page	Buyer	Seller	Deed Type
5/10/2011	\$6,000.00	/	VARGAS, CRISTINA	CONTRERAS SOLIS, RAUL	936R
7/22/2008	\$6,000.00	/	RAUL CONTRERAS-SOLIS	BOREN, MICHAEL	936R

Cleveland County, Oklahoma - Property Record Card, Page 2

Account: M0079427, Parcel: MC2 10 3W 22 077

Card: 1

GENERAL PARCEL INFORMATION

Account M0079427  
 Parcel MC2 10 3W 22 077  
 Owner VARGAS, CRISTINA  
 Address 1716 YULE DR MOORE 73160  
 Account Type MOBILE HOME  
 Legal Description ROYAL MHP-1716 YULE  
 Subdivision ROYAL PARK  
 Tax District MC2  
 Acres 0.00  
 Mailing Address 1716 YULE DR  
 MOORE OK 73160

SKETCH

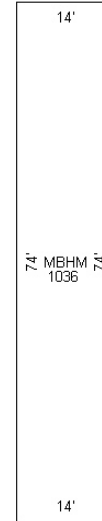

Sketch by Apex IV/Windows™

VALUATION

	Market	Assessment	Taxable
Land Value	\$0.00	12%	\$0.00
Improvements	\$3,910.00	12%	\$469.00
Total Value	\$3,910.00	12%	\$469.00
Adjustments			\$0.00
Net Taxable			\$469.00

IMPROVEMENTS

Type	MOBILE HOME - MEDALLION	Year Built	1982
Description	SINGLE WIDE	Interior	PANELING
Total Area	1036	Exterior	RIBBED ALUMINUM
Finished Basement Area	0	Roof Type	OVAL
Garage Area	0	Roof Cover	METAL RIBBED
Carport Area	0	Floor Cover	ALLOWANCE
Balcony Area	0	Foundation	POST AND PIER
Porch Area	0	Rooms	0
Cooling	CENTRAL AIR TO AIR	Bedrooms	3
Stories	1	Baths	2
Condition	FAIR	Units	0
Quality	FAIR	Value	\$3,910.00

Cleveland County, Oklahoma - Property Record Card, Page 1  
 Account: M0084467, Parcel: MC2 ROYR4 1 5 001

**GENERAL PARCEL INFORMATION**

Account M0084467  
 Parcel MC2 ROYR4 1 5 001  
 Owner ROYAL PARK RENTALS, LLC  
 Address 1719 MCCLAREN MOORE 73160  
 Account Type MOBILE HOME  
 Legal Description ROYAL MHP-1719 MCCLAREN  
 Subdivision ROYAL PARK  
 Tax District MC2  
 Acres 0.00  
 Mailing Address 13308 OAK CLIFF RD  
 OKLAHOMA CITY OK 73120

**VALUATION**

	Market	Assessment	Taxable
Land Value	\$0.00	12%	\$0.00
Improvements	\$3,554.00	12%	\$426.00
Total Value	\$3,554.00	12%	\$426.00
Adjustments			\$0.00
Net Taxable			\$469.00

**MAP**



**LAND**

Land Type	Acreage	Value	Description
-----------	---------	-------	-------------

**SALES**

Sale Date	Sale Price	Book/Page	Buyer	Seller	Deed Type
-----------	------------	-----------	-------	--------	-----------

Cleveland County, Oklahoma - Property Record Card, Page 2

Account: M0084467, Parcel: MC2 ROYR4 1 5 001

Card: 1

GENERAL PARCEL INFORMATION

Account M0084467  
 Parcel MC2 ROYR4 1 5 001  
 Owner ROYAL PARK RENTALS, LLC  
 Address 1719 MCCLAREN MOORE 73160  
 Account Type MOBILE HOME  
 Legal Description ROYAL MHP-1719 MCCLAREN  
 Subdivision ROYAL PARK  
 Tax District MC2  
 Acres 0.00  
 Mailing Address 13308 OAK CLIFF RD  
 OKLAHOMA CITY OK 73120

SKETCH

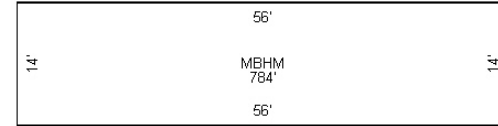

Sketch by Apex TV/Windows™

VALUATION

	Market	Assessment	Taxable
Land Value	\$0.00	12%	\$0.00
Improvements	\$3,554.00	12%	\$426.00
Total Value	\$3,554.00	12%	\$426.00
Adjustments			\$0.00
Net Taxable			\$469.00

IMPROVEMENTS

Type	MOBILE HOME - WAYSIDE	Year Built	1979
Description	SINGLE WIDE	Interior	PANELING
Total Area	784	Exterior	RIBBED ALUMINUM
Finished Basement Area	0	Roof Type	OVAL
Garage Area	0	Roof Cover	METAL RIBBED
Carport Area	0	Floor Cover	ALLOWANCE
Balcony Area	0	Foundation	POST AND PIER
Porch Area	0	Rooms	0
Cooling	CENTRAL AIR TO AIR	Bedrooms	2
Stories	1	Baths	1
Condition	FAIR	Units	0
Quality	FAIR	Value	\$3,554.00



# Cleveland County, Oklahoma - Property Record Card, Page 1

Account: M0084470, Parcel: MC2 ROYPK 5 001

---

## GENERAL PARCEL INFORMATION

Account M0084470  
Parcel MC2 ROYPK 5 001  
Owner ROYAL PARK RENTALS, LLC  
Address 1721 MCCLAREN MOORE 73160  
Account Type MOBILE HOME  
Legal Description ROYAL MHP-1721 MCCLAREN  
Subdivision ROYAL PARK  
Tax District MC2  
Acres 0.00  
Mailing Address 13308 OAK CLIFF RD  
OKLAHOMA CITY OK 73120

---

## MAP

Feature not found.

---

## VALUATION

	Market	Assessment	Taxable
Land Value	\$0.00	12%	\$0.00
Improvements	\$2,881.00	12%	\$346.00
Total Value	\$2,881.00	12%	\$346.00
Adjustments			\$0.00
Net Taxable			\$380.00

---

## LAND

Land Type	Acreage	Value	Description
-----------	---------	-------	-------------

---

## SALES

Sale Date	Sale Price	Book/Page	Buyer	Seller	Deed Type
-----------	------------	-----------	-------	--------	-----------

Cleveland County, Oklahoma - Property Record Card, Page 2

Account: M0084470, Parcel: MC2 ROYPK 5 001

Card: 1

GENERAL PARCEL INFORMATION

Account M0084470  
 Parcel MC2 ROYPK 5 001  
 Owner ROYAL PARK RENTALS, LLC  
 Address 1721 MCCLAREN MOORE 73160  
 Account Type MOBILE HOME  
 Legal Description ROYAL MHP-1721 MCCLAREN  
 Subdivision ROYAL PARK  
 Tax District MC2  
 Acres 0.00  
 Mailing Address 13308 OAK CLIFF RD  
 OKLAHOMA CITY OK 73120

SKETCH

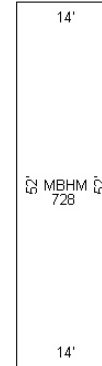

Sketch by Apex TV/Windows™

VALUATION

	Market	Assessment	Taxable
Land Value	\$0.00	12%	\$0.00
Improvements	\$2,881.00	12%	\$346.00
Total Value	\$2,881.00	12%	\$346.00
Adjustments			\$0.00
Net Taxable			\$380.00

IMPROVEMENTS

Type	MOBILE HOME - DETROIT	Year Built	1979
Description	SINGLE WIDE	Interior	PANELING
Total Area	728	Exterior	RIBBED ALUMINUM
Finished Basement Area	0	Roof Type	OVAL
Garage Area	0	Roof Cover	METAL RIBBED
Carport Area	0	Floor Cover	ALLOWANCE
Balcony Area	0	Foundation	POST AND PIER
Porch Area	0	Rooms	0
Cooling	CENTRAL AIR TO AIR	Bedrooms	2
Stories	1	Baths	1
Condition	FAIR	Units	0
Quality	FAIR	Value	\$2,881.00

Cleveland County, Oklahoma - Property Record Card, Page 1  
Account: M0085877, Parcel: MC2 ROYPK 5 001

---

GENERAL PARCEL INFORMATION

Account M0085877  
Parcel MC2 ROYPK 5 001  
Owner ROYAL PARK RENTALS LLC  
Address 1722 MCCLAREN MOORE 73160  
Account Type MOBILE HOME  
Legal Description ROYAL MHP-1722 MCCLAREN  
Subdivision ROYAL PARK  
Tax District MC2  
Acres 0.00  
Mailing Address 13308 OAKCLIFF RD  
OKLAHOMA CITY OK 73120

---

MAP

Feature not found.

---

VALUATION

	Market	Assessment	Taxable
Land Value	\$0.00	12%	\$0.00
Improvements	\$1,869.00	12%	\$224.00
Total Value	\$1,869.00	12%	\$224.00
Adjustments			\$0.00
Net Taxable			\$247.00

---

LAND

Land Type	Acreage	Value	Description
-----------	---------	-------	-------------

---

SALES

Sale Date	Sale Price	Book/Page	Buyer	Seller	Deed Type
4/3/2014	\$500.00	/	CANDACE THOMPSON	ROYAL PARK RENTALS LLC	936R

Cleveland County, Oklahoma - Property Record Card, Page 2

Account: M0085877, Parcel: MC2 ROYPK 5 001

Card: 1

GENERAL PARCEL INFORMATION

Account M0085877  
 Parcel MC2 ROYPK 5 001  
 Owner ROYAL PARK RENTALS LLC  
 Address 1722 MCCLAREN MOORE 73160  
 Account Type MOBILE HOME  
 Legal Description ROYAL MHP-1722 MCCLAREN  
 Subdivision ROYAL PARK  
 Tax District MC2  
 Acres 0.00  
 Mailing Address 13308 OAKCLIFF RD  
 OKLAHOMA CITY OK 73120

SKETCH

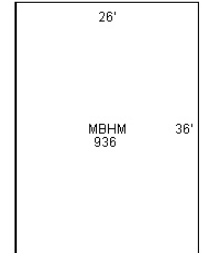

Sketch by Apex TV/Windows™

VALUATION

	Market	Assessment	Taxable
Land Value	\$0.00	12%	\$0.00
Improvements	\$1,869.00	12%	\$224.00
Total Value	\$1,869.00	12%	\$224.00
Adjustments			\$0.00
Net Taxable			\$247.00

IMPROVEMENTS

Type	MOBILE HOME - MAGNOLIA	Year Built	1979
Description	DOUBLE WIDE	Interior	PANELING
Total Area	936	Exterior	RIBBED ALUMINUM
Finished Basement Area	0	Roof Type	OVAL
Garage Area	0	Roof Cover	METAL RIBBED
Carport Area	0	Floor Cover	ALLOWANCE
Balcony Area	0	Foundation	POST AND PIER
Porch Area	0	Rooms	6
Cooling	CENTRAL AIR TO AIR	Bedrooms	3
Stories	1	Baths	2
Condition	AVERAGE	Units	0
Quality	FAIR	Value	\$1,869.00

Cleveland County, Oklahoma - Property Record Card, Page 1

Account: M0084459, Parcel: MC2 ROYPK 5 001

---

GENERAL PARCEL INFORMATION

Account M0084459  
Parcel MC2 ROYPK 5 001  
Owner ROYAL PARK RENTALS, LLC  
Address 1725 MCCLAREN MOORE 73160  
Account Type MOBILE HOME  
Legal Description ROYAL MHP-1725 MCCLAREN  
Subdivision ROYAL PARK  
Tax District MC2  
Acres 0.00  
Mailing Address 13308 OAK CLIFF RD  
OKLAHOMA CITY OK 73120

---

MAP

Feature not found.

---

VALUATION

	Market	Assessment	Taxable
Land Value	\$0.00	12%	\$0.00
Improvements	\$3,255.00	12%	\$391.00
Total Value	\$3,255.00	12%	\$391.00
Adjustments			\$0.00
Net Taxable			\$430.00

---

LAND

Land Type	Acreage	Value	Description
-----------	---------	-------	-------------

---

SALES

Sale Date	Sale Price	Book/Page	Buyer	Seller	Deed Type
-----------	------------	-----------	-------	--------	-----------

Cleveland County, Oklahoma - Property Record Card, Page 2

Account: M0084459, Parcel: MC2 ROYPK 5 001

Card: 1

GENERAL PARCEL INFORMATION

Account M0084459  
 Parcel MC2 ROYPK 5 001  
 Owner ROYAL PARK RENTALS, LLC  
 Address 1725 MCCLAREN MOORE 73160  
 Account Type MOBILE HOME  
 Legal Description ROYAL MHP-1725 MCCLAREN  
 Subdivision ROYAL PARK  
 Tax District MC2  
 Acres 0.00  
 Mailing Address 13308 OAK CLIFF RD  
 OKLAHOMA CITY OK 73120

SKETCH

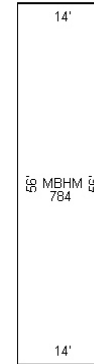

Sketch by Apex IV Windows™

VALUATION

	Market	Assessment	Taxable
Land Value	\$0.00	12%	\$0.00
Improvements	\$3,255.00	12%	\$391.00
Total Value	\$3,255.00	12%	\$391.00
Adjustments			\$0.00
Net Taxable			\$430.00

IMPROVEMENTS

Type	MOBILE HOME - PEERLESS	Year Built	1980
Description	SINGLE WIDE	Interior	PANELING
Total Area	784	Exterior	METAL SIDING
Finished Basement Area	0	Roof Type	OVAL
Garage Area	0	Roof Cover	METAL RIBBED
Carport Area	0	Floor Cover	ALLOWANCE
Balcony Area	0	Foundation	POST AND PIER
Porch Area	0	Rooms	0
Cooling	CENTRAL AIR TO AIR	Bedrooms	2
Stories	1	Baths	1
Condition	FAIR	Units	0
Quality	FAIR PLUS	Value	\$3,255.00

Cleveland County, Oklahoma - Property Record Card, Page 1  
Account: M0087791, Parcel: MC2 ROYPK 5 001

---

GENERAL PARCEL INFORMATION

Account M0087791  
Parcel MC2 ROYPK 5 001  
Owner ROYAL PARK RENTALS, LLC  
Address 1728 MCCLAREN MOORE 73160  
Account Type MOBILE HOME  
Legal Description ROYAL MHP-1728 MCCLAREN  
Subdivision ROYAL PARK  
Tax District MC2  
Acres 0.00  
Mailing Address 13308 OAK CLIFF RD  
OKLAHOMA CITY OK 73120

---

MAP

Feature not found.

---

VALUATION

	Market	Assessment	Taxable
Land Value	\$0.00	12%	\$0.00
Improvements	\$4,289.00	12%	\$515.00
Total Value	\$4,289.00	12%	\$515.00
Adjustments			\$0.00
Net Taxable			\$515.00

---

LAND

Land Type	Acreage	Value	Description
-----------	---------	-------	-------------

---

SALES

Sale Date	Sale Price	Book/Page	Buyer	Seller	Deed Type
-----------	------------	-----------	-------	--------	-----------

# Cleveland County, Oklahoma - Property Record Card, Page 2

Account: M0087791, Parcel: MC2 ROYPK 5 001

Card: 1

## GENERAL PARCEL INFORMATION

Account M0087791  
 Parcel MC2 ROYPK 5 001  
 Owner ROYAL PARK RENTALS, LLC  
 Address 1728 MCCLAREN MOORE 73160  
 Account Type MOBILE HOME  
 Legal Description ROYAL MHP-1728 MCCLAREN  
 Subdivision ROYAL PARK  
 Tax District MC2  
 Acres 0.00  
 Mailing Address 13308 OAK CLIFF RD  
 OKLAHOMA CITY OK 73120

## SKETCH

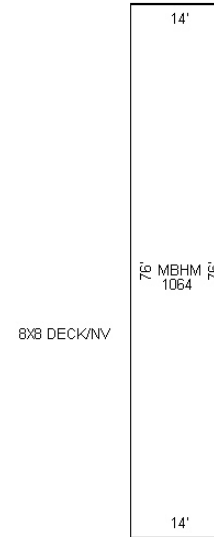

Sketch by Apex TV/Windows™

## VALUATION

	Market	Assessment	Taxable
Land Value	\$0.00	12%	\$0.00
Improvements	\$4,289.00	12%	\$515.00
Total Value	\$4,289.00	12%	\$515.00
Adjustments			\$0.00
Net Taxable			\$515.00

## IMPROVEMENTS

Type	MOBILE HOME - BAYWOOD	Year Built	1982
Description	SINGLE WIDE	Interior	PANELING
Total Area	1064	Exterior	RIBBED ALUMINUM
Finished Basement Area	0	Roof Type	OVAL
Garage Area	0	Roof Cover	METAL RIBBED
Carport Area	0	Floor Cover	ALLOWANCE
Balcony Area	0	Foundation	POST AND PIER
Porch Area	0	Rooms	0
Cooling	CENTRAL AIR TO AIR	Bedrooms	3
Stories	1	Baths	2
Condition	FAIR	Units	0
Quality	FAIR PLUS	Value	\$4,289.00





Cleveland County, Oklahoma - Property Record Card, Page 1  
 Account: M0083340, Parcel: MC2 ROYR4 1 5 001

**GENERAL PARCEL INFORMATION**

Account M0083340  
 Parcel MC2 ROYR4 1 5 001  
 Owner ROYAL PARK RENTALS, LLC  
 Address 1729 MCCLAREN MOORE 73160  
 Account Type MOBILE HOME  
 Legal Description ROYAL MHP-1729 MCCLAREN  
 Subdivision ROYAL PARK  
 Tax District MC2  
 Acres 0.00  
 Mailing Address 13308 OAKCLIFF RD  
 OKLAHOMA CITY OK 73120

**VALUATION**

	Market	Assessment	Taxable
Land Value	\$0.00	12%	\$0.00
Improvements	\$3,698.00	12%	\$444.00
Total Value	\$3,698.00	12%	\$444.00
Adjustments			\$0.00
Net Taxable			\$488.00

**MAP**



**LAND**

Land Type	Acreage	Value	Description
-----------	---------	-------	-------------

**SALES**

Sale Date	Sale Price	Book/Page	Buyer	Seller	Deed Type
-----------	------------	-----------	-------	--------	-----------

# Cleveland County, Oklahoma - Property Record Card, Page 2

Account: M0083340, Parcel: MC2 ROYR4 1 5 001

Card: 1

## GENERAL PARCEL INFORMATION

Account M0083340  
 Parcel MC2 ROYR4 1 5 001  
 Owner ROYAL PARK RENTALS, LLC  
 Address 1729 MCCLAREN MOORE 73160  
 Account Type MOBILE HOME  
 Legal Description ROYAL MHP-1729 MCCLAREN  
 Subdivision ROYAL PARK  
 Tax District MC2  
 Acres 0.00  
 Mailing Address 13308 OAKCLIFF RD  
 OKLAHOMA CITY OK 73120

## SKETCH

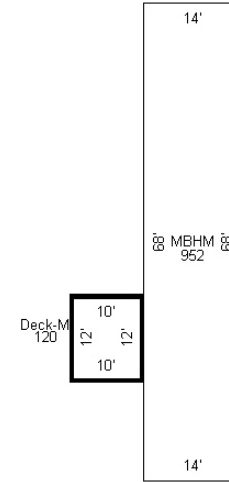

Sketch by Apex TV/Windows™

## VALUATION

	Market	Assessment	Taxable
Land Value	\$0.00	12%	\$0.00
Improvements	\$3,698.00	12%	\$444.00
Total Value	\$3,698.00	12%	\$444.00
Adjustments			\$0.00
Net Taxable			\$488.00

## IMPROVEMENTS

Type	MOBILE HOME - EAGLE	Year Built	1984
Description	SINGLE WIDE	Interior	PANELING
Total Area	952	Exterior	RIBBED ALUMINUM
Finished Basement Area	0	Roof Type	OVAL
Garage Area	0	Roof Cover	METAL RIBBED
Carport Area	0	Floor Cover	ALLOWANCE
Balcony Area	0	Foundation	POST AND PIER
Porch Area	0	Rooms	0
Cooling	CENTRAL AIR TO AIR	Bedrooms	2
Stories	1	Baths	1.5
Condition	FAIR	Units	0
Quality	FAIR	Value	\$3,698.00

Cleveland County, Oklahoma - Property Record Card, Page 1

Account: M0084452, Parcel: MC2 ROYPK 5 001

---

GENERAL PARCEL INFORMATION

Account M0084452  
Parcel MC2 ROYPK 5 001  
Owner ROYAL PARK RENTALS, LLC  
Address 1731 MCCLAREN MOORE 73160  
Account Type MOBILE HOME  
Legal Description ROYAL MHP-1731 MCCLAREN  
Subdivision ROYAL PARK  
Tax District MC2  
Acres 0.00  
Mailing Address 13308 OAK CLIFF RD  
OKLAHOMA CITY OK 73120

---

MAP

Feature not found.

---

VALUATION

	Market	Assessment	Taxable
Land Value	\$0.00	12%	\$0.00
Improvements	\$3,957.00	12%	\$475.00
Total Value	\$3,957.00	12%	\$475.00
Adjustments			\$0.00
Net Taxable			\$475.00

---

LAND

Land Type	Acreage	Value	Description
-----------	---------	-------	-------------

---

SALES

Sale Date	Sale Price	Book/Page	Buyer	Seller	Deed Type
-----------	------------	-----------	-------	--------	-----------

Cleveland County, Oklahoma - Property Record Card, Page 2

Account: M0084452, Parcel: MC2 ROYPK 5 001

Card: 1

GENERAL PARCEL INFORMATION

Account M0084452  
 Parcel MC2 ROYPK 5 001  
 Owner ROYAL PARK RENTALS, LLC  
 Address 1731 MCCLAREN MOORE 73160  
 Account Type MOBILE HOME  
 Legal Description ROYAL MHP-1731 MCCLAREN  
 Subdivision ROYAL PARK  
 Tax District MC2  
 Acres 0.00  
 Mailing Address 13308 OAK CLIFF RD  
 OKLAHOMA CITY OK 73120

SKETCH

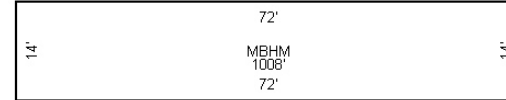

Sketch by Apex TV/Windows™

VALUATION

	Market	Assessment	Taxable
Land Value	\$0.00	12%	\$0.00
Improvements	\$3,957.00	12%	\$475.00
Total Value	\$3,957.00	12%	\$475.00
Adjustments			\$0.00
Net Taxable			\$475.00

IMPROVEMENTS

Type	MOBILE HOME - ARTCRAFT	Year Built	1981
Description	SINGLE WIDE	Interior	PANELING
Total Area	1008	Exterior	HARDBOARD SHEET
Finished Basement Area	0	Roof Type	GABLE
Garage Area	0	Roof Cover	METAL RIBBED
Carport Area	0	Floor Cover	ALLOWANCE
Balcony Area	0	Foundation	POST AND PIER
Porch Area	0	Rooms	0
Cooling	CENTRAL AIR TO AIR	Bedrooms	2
Stories	1	Baths	1.5
Condition	FAIR	Units	0
Quality	FAIR	Value	\$3,957.00

Cleveland County, Oklahoma - Property Record Card, Page 1  
Account: M0084726, Parcel: MC2 ROYPK 5 001

---

GENERAL PARCEL INFORMATION

Account M0084726  
Parcel MC2 ROYPK 5 001  
Owner SINZ, PAUL D  
Address 1731 S JANEWAY MOORE 73160  
Account Type MOBILE HOME  
Legal Description ROYAL MHP-1731 S JANEWAY  
Subdivision ROYAL PARK  
Tax District MC2  
Acres 0.00  
Mailing Address 1731 S JANEWAY AVE  
MOORE OK 73160

---

MAP

Feature not found.

---

VALUATION

	Market	Assessment	Taxable
Land Value	\$0.00	12%	\$0.00
Improvements	\$3,619.00	12%	\$434.00
Total Value	\$3,619.00	12%	\$434.00
Adjustments			\$0.00
Net Taxable			\$434.00

---

LAND

Land Type	Acreage	Value	Description
-----------	---------	-------	-------------

---

SALES

Sale Date	Sale Price	Book/Page	Buyer	Seller	Deed Type
-----------	------------	-----------	-------	--------	-----------

# Cleveland County, Oklahoma - Property Record Card, Page 2

Account: M0084726, Parcel: MC2 ROYPK 5 001

Card: 1

## GENERAL PARCEL INFORMATION

Account M0084726  
 Parcel MC2 ROYPK 5 001  
 Owner SINZ, PAUL D  
 Address 1731 S JANEWAY MOORE 73160  
 Account Type MOBILE HOME  
 Legal Description ROYAL MHP-1731 S JANEWAY  
 Subdivision ROYAL PARK  
 Tax District MC2  
 Acres 0.00  
 Mailing Address 1731 S JANEWAY AVE  
 MOORE OK 73160

## SKETCH

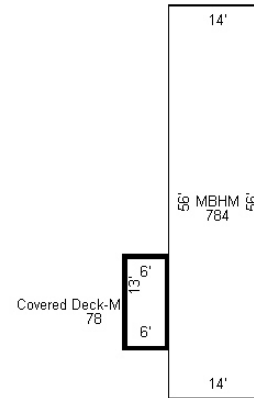

Sketch by Apex TV/Windows™

## VALUATION

	Market	Assessment	Taxable
Land Value	\$0.00	12%	\$0.00
Improvements	\$3,619.00	12%	\$434.00
Total Value	\$3,619.00	12%	\$434.00
Adjustments			\$0.00
Net Taxable			\$434.00

## IMPROVEMENTS

Type	MOBILE HOME - CENTURIN	Year Built	1979
Description	SINGLE WIDE	Interior	PANELING
Total Area	784	Exterior	RIBBED ALUMINUM
Finished Basement Area	0	Roof Type	OVAL
Garage Area	0	Roof Cover	METAL RIBBED
Carport Area	0	Floor Cover	ALLOWANCE
Balcony Area	0	Foundation	POST AND PIER
Porch Area	0	Rooms	0
Cooling	CENTRAL AIR TO AIR	Bedrooms	2
Stories	1	Baths	1
Condition	FAIR	Units	0
Quality	FAIR	Value	\$3,619.00

Cleveland County, Oklahoma - Property Record Card, Page 1  
 Account: M0084447, Parcel: MC2 ROYR4 1 5 001

**GENERAL PARCEL INFORMATION**

Account M0084447  
 Parcel MC2 ROYR4 1 5 001  
 Owner ROYAL PARK RENTALS, LLC  
 Address 1732 MCCLAREN MOORE 73160  
 Account Type MOBILE HOME  
 Legal Description ROYAL MHP-1732 MCCLAREN  
 Subdivision ROYAL PARK  
 Tax District MC2  
 Acres 0.00  
 Mailing Address 13308 OAK CLIFF RD  
 OKLAHOMA CITY OK 73120

**VALUATION**

	Market	Assessment	Taxable
Land Value	\$0.00	12%	\$0.00
Improvements	\$3,643.00	12%	\$437.00
Total Value	\$3,643.00	12%	\$437.00
Adjustments			\$0.00
Net Taxable			\$437.00

**MAP**



**LAND**

Land Type	Acreage	Value	Description
-----------	---------	-------	-------------

**SALES**

Sale Date	Sale Price	Book/Page	Buyer	Seller	Deed Type
-----------	------------	-----------	-------	--------	-----------



Cleveland County, Oklahoma - Property Record Card, Page 2

Account: M0084447, Parcel: MC2 ROYR4 1 5 001

Card: 1

GENERAL PARCEL INFORMATION

Account M0084447  
 Parcel MC2 ROYR4 1 5 001  
 Owner ROYAL PARK RENTALS, LLC  
 Address 1732 MCCLAREN MOORE 73160  
 Account Type MOBILE HOME  
 Legal Description ROYAL MHP-1732 MCCLAREN  
 Subdivision ROYAL PARK  
 Tax District MC2  
 Acres 0.00  
 Mailing Address 13308 OAK CLIFF RD  
 OKLAHOMA CITY OK 73120

SKETCH

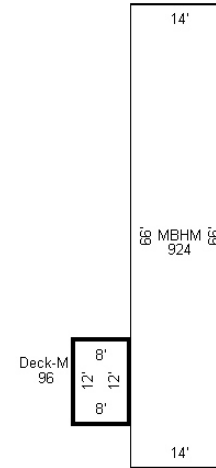

Sketch by Apex TV/Windows™

VALUATION

	Market	Assessment	Taxable
Land Value	\$0.00	12%	\$0.00
Improvements	\$3,643.00	12%	\$437.00
Total Value	\$3,643.00	12%	\$437.00
Adjustments			\$0.00
Net Taxable			\$437.00

IMPROVEMENTS

Type	MOBILE HOME - BUDDY	Year Built	1982
Description	SINGLE WIDE	Interior	PANELING
Total Area	924	Exterior	RIBBED ALUMINUM
Finished Basement Area	0	Roof Type	OVAL
Garage Area	0	Roof Cover	METAL RIBBED
Carport Area	0	Floor Cover	ALLOWANCE
Balcony Area	0	Foundation	POST AND PIER
Porch Area	0	Rooms	0
Cooling	CENTRAL AIR TO AIR	Bedrooms	2
Stories	1	Baths	2
Condition	FAIR	Units	0
Quality	FAIR	Value	\$3,643.00

Cleveland County, Oklahoma - Property Record Card, Page 1

Account: M0083208, Parcel: MC2 ROYPK 5 001

---

GENERAL PARCEL INFORMATION

Account M0083208  
Parcel MC2 ROYPK 5 001  
Owner ROYAL PARK RENTALS LLC  
Address 1735 S JANEWAY MOORE 73160  
Account Type MOBILE HOME  
Legal Description ROYAL MHP-1735 S. JANEWAY  
Subdivision ROYAL PARK  
Tax District MC2  
Acres 0.00  
Mailing Address 13308 OAKCLIFF RD  
OKLAHOMA CITY OK 73120

---

MAP

Feature not found.

---

VALUATION

	Market	Assessment	Taxable
Land Value	\$0.00	12%	\$0.00
Improvements	\$3,621.00	12%	\$435.00
Total Value	\$3,621.00	12%	\$435.00
Adjustments			\$0.00
Net Taxable			\$478.00

---

LAND

Land Type	Acreage	Value	Description
-----------	---------	-------	-------------

---

SALES

Sale Date	Sale Price	Book/Page	Buyer	Seller	Deed Type
-----------	------------	-----------	-------	--------	-----------

Cleveland County, Oklahoma - Property Record Card, Page 2

Account: M0083208, Parcel: MC2 ROYPK 5 001

Card: 1

GENERAL PARCEL INFORMATION

Account M0083208  
 Parcel MC2 ROYPK 5 001  
 Owner ROYAL PARK RENTALS LLC  
 Address 1735 S JANEWAY MOORE 73160  
 Account Type MOBILE HOME  
 Legal Description ROYAL MHP-1735 S. JANEWAY  
 Subdivision ROYAL PARK  
 Tax District MC2  
 Acres 0.00  
 Mailing Address 13308 OAKCLIFF RD  
 OKLAHOMA CITY OK 73120

SKETCH

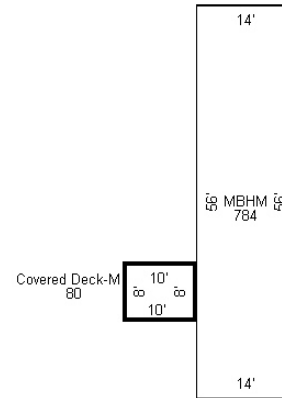

Sketch by Apex TV/Windows™

VALUATION

	Market	Assessment	Taxable
Land Value	\$0.00	12%	\$0.00
Improvements	\$3,621.00	12%	\$435.00
Total Value	\$3,621.00	12%	\$435.00
Adjustments			\$0.00
Net Taxable			\$478.00

IMPROVEMENTS

Type	MOBILE HOME - BUDDY	Year Built	1973
Description	SINGLE WIDE	Interior	PANELING
Total Area	784	Exterior	RIBBED ALUMINUM
Finished Basement Area	0	Roof Type	OVAL
Garage Area	0	Roof Cover	METAL RIBBED
Carport Area	0	Floor Cover	ALLOWANCE
Balcony Area	0	Foundation	POST AND PIER
Porch Area	0	Rooms	0
Cooling	CENTRAL AIR TO AIR	Bedrooms	2
Stories	1	Baths	1
Condition	FAIR	Units	0
Quality	FAIR	Value	\$3,621.00

# Cleveland County, Oklahoma - Property Record Card, Page 1

Account: M0084456, Parcel: MC2 ROYPK 5 001

---

## GENERAL PARCEL INFORMATION

---

Account M0084456  
Parcel MC2 ROYPK 5 001  
Owner ROYAL PARK RENTALS, LLC  
Address 1739 MCCLAREN MOORE 73160  
Account Type MOBILE HOME  
Legal Description ROYAL MHP-1739 MCCLAREN  
Subdivision ROYAL PARK  
Tax District MC2  
Acres 0.00  
Mailing Address 13308 OAK CLIFF RD  
OKLAHOMA CITY OK 73120

---

## MAP

---

Feature not found.

---

## VALUATION

---

	Market	Assessment	Taxable
Land Value	\$0.00	12%	\$0.00
Improvements	\$4,637.00	12%	\$556.00
Total Value	\$4,637.00	12%	\$556.00
Adjustments			\$0.00
Net Taxable			\$556.00

---

## LAND

---

Land Type	Acreage	Value	Description
-----------	---------	-------	-------------

---

## SALES

---

Sale Date	Sale Price	Book/Page	Buyer	Seller	Deed Type
-----------	------------	-----------	-------	--------	-----------

Cleveland County, Oklahoma - Property Record Card, Page 2

Account: M0084456, Parcel: MC2 ROYPK 5 001

Card: 1

GENERAL PARCEL INFORMATION

Account M0084456  
 Parcel MC2 ROYPK 5 001  
 Owner ROYAL PARK RENTALS, LLC  
 Address 1739 MCCLAREN MOORE 73160  
 Account Type MOBILE HOME  
 Legal Description ROYAL MHP-1739 MCCLAREN  
 Subdivision ROYAL PARK  
 Tax District MC2  
 Acres 0.00  
 Mailing Address 13308 OAK CLIFF RD  
 OKLAHOMA CITY OK 73120

SKETCH

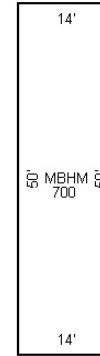

VALUATION

	Market	Assessment	Taxable
Land Value	\$0.00	12%	\$0.00
Improvements	\$4,637.00	12%	\$556.00
Total Value	\$4,637.00	12%	\$556.00
Adjustments			\$0.00
Net Taxable			\$556.00

Sketch by Apex TV/Windows™

IMPROVEMENTS

Type	MOBILE HOME - SQUIRE	Year Built	1985
Description	SINGLE WIDE	Interior	PANELING
Total Area	700	Exterior	FRAME VINYL
Finished Basement Area	0	Roof Type	GABLE
Garage Area	0	Roof Cover	METAL RIBBED
Carport Area	0	Floor Cover	ALLOWANCE
Balcony Area	0	Foundation	POST AND PIER
Porch Area	0	Rooms	0
Cooling	CENTRAL AIR TO AIR	Bedrooms	2
Stories	1	Baths	1
Condition	FAIR	Units	0
Quality	FAIR	Value	\$4,637.00

## Appendix B: EDR Radius Report

**Royalpark Redevelopment Tract**

1719 S Janeway Ave  
Oklahoma City, OK 73160

Inquiry Number: 4148136.2s  
December 01, 2014

**The EDR Radius Map™ Report with GeoCheck®**

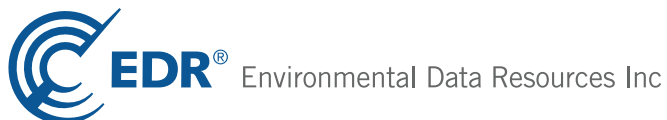

6 Armstrong Road, 4th floor  
Shelton, CT 06484  
Toll Free: 800.352.0050  
[www.edrnet.com](http://www.edrnet.com)

# TABLE OF CONTENTS

<u>SECTION</u>	<u>PAGE</u>
Executive Summary .....	ES1
Overview Map .....	2
Detail Map .....	3
Map Findings Summary .....	4
Map Findings .....	7
Orphan Summary .....	29
Government Records Searched/Data Currency Tracking .....	GR-1
 <b><u>GEOCHECK ADDENDUM</u></b>	
Physical Setting Source Addendum .....	A-1
Physical Setting Source Summary .....	A-2
Physical Setting SSURGO Soil Map .....	A-5
Physical Setting Source Map .....	A-15
Physical Setting Source Map Findings .....	A-17
Physical Setting Source Records Searched .....	PSGR-1

***Thank you for your business.***  
 Please contact EDR at 1-800-352-0050  
 with any questions or comments.

### Disclaimer - Copyright and Trademark Notice

This Report contains certain information obtained from a variety of public and other sources reasonably available to Environmental Data Resources, Inc. It cannot be concluded from this Report that coverage information for the target and surrounding properties does not exist from other sources. **NO WARRANTY EXPRESSED OR IMPLIED, IS MADE WHATSOEVER IN CONNECTION WITH THIS REPORT. ENVIRONMENTAL DATA RESOURCES, INC. SPECIFICALLY DISCLAIMS THE MAKING OF ANY SUCH WARRANTIES, INCLUDING WITHOUT LIMITATION, MERCHANTABILITY OR FITNESS FOR A PARTICULAR USE OR PURPOSE. ALL RISK IS ASSUMED BY THE USER. IN NO EVENT SHALL ENVIRONMENTAL DATA RESOURCES, INC. BE LIABLE TO ANYONE, WHETHER ARISING OUT OF ERRORS OR OMISSIONS, NEGLIGENCE, ACCIDENT OR ANY OTHER CAUSE, FOR ANY LOSS OF DAMAGE, INCLUDING, WITHOUT LIMITATION, SPECIAL, INCIDENTAL, CONSEQUENTIAL, OR EXEMPLARY DAMAGES. ANY LIABILITY ON THE PART OF ENVIRONMENTAL DATA RESOURCES, INC. IS STRICTLY LIMITED TO A REFUND OF THE AMOUNT PAID FOR THIS REPORT.** Purchaser accepts this Report "AS IS". Any analyses, estimates, ratings, environmental risk levels or risk codes provided in this Report are provided for illustrative purposes only, and are not intended to provide, nor should they be interpreted as providing any facts regarding, or prediction or forecast of, any environmental risk for any property. Only a Phase I Environmental Site Assessment performed by an environmental professional can provide information regarding the environmental risk for any property. Additionally, the information provided in this Report is not to be construed as legal advice.

Copyright 2014 by Environmental Data Resources, Inc. All rights reserved. Reproduction in any media or format, in whole or in part, of any report or map of Environmental Data Resources, Inc., or its affiliates, is prohibited without prior written permission.

EDR and its logos (including Sanborn and Sanborn Map) are trademarks of Environmental Data Resources, Inc. or its affiliates. All other trademarks used herein are the property of their respective owners.



## EXECUTIVE SUMMARY

A search of available environmental records was conducted by Environmental Data Resources, Inc (EDR). The report was designed to assist parties seeking to meet the search requirements of EPA's Standards and Practices for All Appropriate Inquiries (40 CFR Part 312), the ASTM Standard Practice for Environmental Site Assessments (E 1527-13) or custom requirements developed for the evaluation of environmental risk associated with a parcel of real estate.

### TARGET PROPERTY INFORMATION

#### ADDRESS

1719 S JANEWAY AVE  
CLEVELAND County, OK 73160

#### COORDINATES

Latitude (North): 35.3240000 - 35° 19' 26.40"  
Longitude (West): 97.4988000 - 97° 29' 55.68"  
Universal Transverse Mercator: Zone 14  
UTM X (Meters): 636453.2  
UTM Y (Meters): 3909809.5  
Elevation: 1209 ft. above sea level

### USGS TOPOGRAPHIC MAP ASSOCIATED WITH TARGET PROPERTY

Target Property Map: 35097-C4 MOORE, OK  
Most Recent Revision: 1995  
  
West Map: 35097-C5 OKLAHOMA CITY SE, OK  
Most Recent Revision: 1986

### AERIAL PHOTOGRAPHY IN THIS REPORT

Portions of Photo from: 20100504  
Source: USDA

### TARGET PROPERTY SEARCH RESULTS

The target property was not listed in any of the databases searched by EDR.

### DATABASES WITH NO MAPPED SITES

No mapped sites were found in EDR's search of available ("reasonably ascertainable ") government records either on the target property or within the search radius around the target property for the following databases:

### STANDARD ENVIRONMENTAL RECORDS

#### *Federal NPL site list*

NPL..... National Priority List

## EXECUTIVE SUMMARY

Proposed NPL..... Proposed National Priority List Sites  
NPL LIENS..... Federal Superfund Liens

### ***Federal Delisted NPL site list***

Delisted NPL..... National Priority List Deletions

### ***Federal CERCLIS list***

CERCLIS..... Comprehensive Environmental Response, Compensation, and Liability Information System  
FEDERAL FACILITY..... Federal Facility Site Information listing

### ***Federal CERCLIS NFRAP site List***

CERC-NFRAP..... CERCLIS No Further Remedial Action Planned

### ***Federal RCRA CORRACTS facilities list***

CORRACTS..... Corrective Action Report

### ***Federal RCRA non-CORRACTS TSD facilities list***

RCRA-TSDF..... RCRA - Treatment, Storage and Disposal

### ***Federal institutional controls / engineering controls registries***

US ENG CONTROLS..... Engineering Controls Sites List  
US INST CONTROL..... Sites with Institutional Controls  
LUCIS..... Land Use Control Information System

### ***Federal ERNS list***

ERNS..... Emergency Response Notification System

### ***State- and tribal - equivalent CERCLIS***

SHWS..... The Land Report

### ***State and tribal landfill and/or solid waste disposal site lists***

SWF/LF..... Permitted Solid Waste Disposal & Processing Facilities

### ***State and tribal leaking storage tank lists***

LAST..... Leaking Aboveground Storage Tanks List  
INDIAN LUST..... Leaking Underground Storage Tanks on Indian Land

### ***State and tribal registered storage tank lists***

INDIAN UST..... Underground Storage Tanks on Indian Land  
FEMA UST..... Underground Storage Tank Listing

### ***State and tribal institutional control / engineering control registries***

INST CONTROL..... Institutional Control Sites

## EXECUTIVE SUMMARY

### **State and tribal voluntary cleanup sites**

VCP..... Voluntary Cleanup Site Inventory  
INDIAN VCP..... Voluntary Cleanup Priority Listing

### **State and tribal Brownfields sites**

BROWNFIELDS..... Brownfield Sites

### **ADDITIONAL ENVIRONMENTAL RECORDS**

#### **Local Brownfield lists**

US BROWNFIELDS..... A Listing of Brownfields Sites

#### **Local Lists of Landfill / Solid Waste Disposal Sites**

ODI..... Open Dump Inventory  
DEBRIS REGION 9..... Torres Martinez Reservation Illegal Dump Site Locations  
SWRCY..... Recycling Facilities  
INDIAN ODI..... Report on the Status of Open Dumps on Indian Lands

#### **Local Lists of Hazardous waste / Contaminated Sites**

US CDL..... Clandestine Drug Labs  
US HIST CDL..... National Clandestine Laboratory Register

#### **Local Land Records**

LIENS 2..... CERCLA Lien Information

#### **Records of Emergency Release Reports**

HMIRS..... Hazardous Materials Information Reporting System  
OK COMPLAINT..... Oklahoma Complaint System Database

#### **Other Ascertainable Records**

DOT OPS..... Incident and Accident Data  
DOD..... Department of Defense Sites  
FUDS..... Formerly Used Defense Sites  
CONSENT..... Superfund (CERCLA) Consent Decrees  
ROD..... Records Of Decision  
UMTRA..... Uranium Mill Tailings Sites  
US MINES..... Mines Master Index File  
TRIS..... Toxic Chemical Release Inventory System  
TSCA..... Toxic Substances Control Act  
FTTS..... FIFRA/ TSCA Tracking System - FIFRA (Federal Insecticide, Fungicide, & Rodenticide Act)/TSCA (Toxic Substances Control Act)  
HIST FTTS..... FIFRA/TSCA Tracking System Administrative Case Listing  
SSTS..... Section 7 Tracking Systems  
ICIS..... Integrated Compliance Information System  
PADS..... PCB Activity Database System

## EXECUTIVE SUMMARY

MLTS.....	Material Licensing Tracking System
RADINFO.....	Radiation Information Database
FINDS.....	Facility Index System/Facility Registry System
RAATS.....	RCRA Administrative Action Tracking System
RMP.....	Risk Management Plans
UIC.....	Underground Injection Wells Database Listing
DRYCLEANERS.....	Drycleaner Facility Listing
AIRS.....	Permitted AIRS Facility Listing
TIER 2.....	Tier 2 Data Listing
INDIAN RESERV.....	Indian Reservations
SCRD DRYCLEANERS.....	State Coalition for Remediation of Drycleaners Listing
PCB TRANSFORMER.....	PCB Transformer Registration Database
US FIN ASSUR.....	Financial Assurance Information
EPA WATCH LIST.....	EPA WATCH LIST
COAL ASH EPA.....	Coal Combustion Residues Surface Impoundments List
US AIRS.....	Aerometric Information Retrieval System Facility Subsystem
LEAD SMELTERS.....	Lead Smelter Sites
Financial Assurance.....	Financial Assurance Information Listing
PRP.....	Potentially Responsible Parties
COAL ASH DOE.....	Steam-Electric Plant Operation Data
2020 COR ACTION.....	2020 Corrective Action Program List

### EDR HIGH RISK HISTORICAL RECORDS

#### ***EDR Exclusive Records***

EDR MGP..... EDR Proprietary Manufactured Gas Plants

### EDR RECOVERED GOVERNMENT ARCHIVES

#### ***Exclusive Recovered Govt. Archives***

RGA LUST..... Recovered Government Archive Leaking Underground Storage Tank  
RGA HWS..... Recovered Government Archive State Hazardous Waste Facilities List  
RGA LF..... Recovered Government Archive Solid Waste Facilities List

### SURROUNDING SITES: SEARCH RESULTS

Surrounding sites were identified in the following databases.

Elevations have been determined from the USGS Digital Elevation Model and should be evaluated on a relative (not an absolute) basis. Relative elevation information between sites of close proximity should be field verified. Sites with an elevation equal to or higher than the target property have been differentiated below from sites with an elevation lower than the target property.

Page numbers and map identification numbers refer to the EDR Radius Map report where detailed data on individual sites can be reviewed.

Sites listed in ***bold italics*** are in multiple databases.

Unmappable (orphan) sites are not considered in the foregoing analysis.

## EXECUTIVE SUMMARY

### STANDARD ENVIRONMENTAL RECORDS

#### ***Federal RCRA generators list***

RCRA-LQG: RCRAInfo is EPA's comprehensive information system, providing access to data supporting the Resource Conservation and Recovery Act (RCRA) of 1976 and the Hazardous and Solid Waste Amendments (HSWA) of 1984. The database includes selective information on sites which generate, transport, store, treat and/or dispose of hazardous waste as defined by the Resource Conservation and Recovery Act (RCRA). Large quantity generators (LQGs) generate over 1,000 kilograms (kg) of hazardous waste, or over 1 kg of acutely hazardous waste per month.

A review of the RCRA-LQG list, as provided by EDR, and dated 06/10/2014 has revealed that there is 1 RCRA-LQG site within approximately 0.375 miles of the target property.

<u>Equal/Higher Elevation</u>	<u>Address</u>	<u>Direction / Distance</u>	<u>Map ID</u>	<u>Page</u>
TARGET STORE #T2727	720 SW 19TH ST	S 1/8 - 1/4 (0.234 mi.)	6	10

RCRA-SQG: RCRAInfo is EPA's comprehensive information system, providing access to data supporting the Resource Conservation and Recovery Act (RCRA) of 1976 and the Hazardous and Solid Waste Amendments (HSWA) of 1984. The database includes selective information on sites which generate, transport, store, treat and/or dispose of hazardous waste as defined by the Resource Conservation and Recovery Act (RCRA). Small quantity generators (SQGs) generate between 100 kg and 1,000 kg of hazardous waste per month.

A review of the RCRA-SQG list, as provided by EDR, and dated 06/10/2014 has revealed that there are 2 RCRA-SQG sites within approximately 0.375 miles of the target property.

<u>Equal/Higher Elevation</u>	<u>Address</u>	<u>Direction / Distance</u>	<u>Map ID</u>	<u>Page</u>
HOME DEPOT #3917	650 SW 19TH ST	SSE 1/8 - 1/4 (0.245 mi.)	B7	13
<u>Lower Elevation</u>	<u>Address</u>	<u>Direction / Distance</u>	<u>Map ID</u>	<u>Page</u>
WAL-MART SUPERCENTER # 277	501 SW 19TH ST	SE 1/4 - 1/2 (0.289 mi.)	C10	18

RCRA-CESQG: RCRAInfo is EPA's comprehensive information system, providing access to data supporting the Resource Conservation and Recovery Act (RCRA) of 1976 and the Hazardous and Solid Waste Amendments (HSWA) of 1984. The database includes selective information on sites which generate, transport, store, treat and/or dispose of hazardous waste as defined by the Resource Conservation and Recovery Act (RCRA). Conditionally exempt small quantity generators (CESQGs) generate less than 100 kg of hazardous waste, or less than 1 kg of acutely hazardous waste per month.

A review of the RCRA-CESQG list, as provided by EDR, and dated 06/10/2014 has revealed that there is 1 RCRA-CESQG site within approximately 0.375 miles of the target property.

<u>Lower Elevation</u>	<u>Address</u>	<u>Direction / Distance</u>	<u>Map ID</u>	<u>Page</u>
TRACTOR SUPPLY # 517	2030 S TELEPHONE RD	SE 1/4 - 1/2 (0.351 mi.)	14	23

## EXECUTIVE SUMMARY

### ***State and tribal leaking storage tank lists***

LUST: The Leaking Underground Storage Tank Incident Reports contain an inventory of reported leaking underground storage tank incidents. The data come from the Oklahoma Corporation Commission's Leaking UST list.

A review of the LUST list, as provided by EDR, and dated 10/07/2014 has revealed that there are 4 LUST sites within approximately 0.625 miles of the target property.

<u>Equal/Higher Elevation</u>	<u>Address</u>	<u>Direction / Distance</u>	<u>Map ID</u>	<u>Page</u>
<b>NYU SHOP</b> STATUS: Closed	<b>1717 TELEPHONE ROAD</b>	<b>ESE 0 - 1/8 (0.117 mi.)</b>	<b>A4</b>	<b>8</b>
<b>TOP STOP</b> STATUS: Closed	<b>109 SE 19TH</b>	<b>ESE 1/2 - 1 (0.606 mi.)</b>	<b>15</b>	<b>24</b>
<b>JERRY'S FOODS</b> STATUS: Closed	<b>425 S TELEPHONE ROAD</b>	<b>NNE 1/2 - 1 (0.620 mi.)</b>	<b>16</b>	<b>26</b>
<u>Lower Elevation</u>	<u>Address</u>	<u>Direction / Distance</u>	<u>Map ID</u>	<u>Page</u>
<b>MURPHY USA #6530</b> STATUS: Closed	<b>505 SW 19TH ST</b>	<b>SE 1/4 - 1/2 (0.288 mi.)</b>	<b>C9</b>	<b>17</b>

### ***State and tribal registered storage tank lists***

UST: The Underground Storage Tank database contains registered USTs. USTs are regulated under Subtitle I of the Resource Conservation and Recovery Act (RCRA). The data come from the Oklahoma Corporation Commission's State UST List, List II Version.

A review of the UST list, as provided by EDR, and dated 05/30/2014 has revealed that there are 2 UST sites within approximately 0.375 miles of the target property.

<u>Equal/Higher Elevation</u>	<u>Address</u>	<u>Direction / Distance</u>	<u>Map ID</u>	<u>Page</u>
<b>NYU SHOP</b>	<b>1717 TELEPHONE ROAD</b>	<b>ESE 0 - 1/8 (0.117 mi.)</b>	<b>A4</b>	<b>8</b>
<u>Lower Elevation</u>	<u>Address</u>	<u>Direction / Distance</u>	<u>Map ID</u>	<u>Page</u>
<b>MURPHY USA #6530</b>	<b>505 SW 19TH ST</b>	<b>SE 1/4 - 1/2 (0.288 mi.)</b>	<b>C9</b>	<b>17</b>

AST: The Aboveground Storage Tank database contains registered ASTs. The data come from the Oklahoma Corporation Commission's State AST List, List II Version.

A review of the AST list, as provided by EDR, and dated 05/30/2014 has revealed that there is 1 AST site within approximately 0.375 miles of the target property.

<u>Lower Elevation</u>	<u>Address</u>	<u>Direction / Distance</u>	<u>Map ID</u>	<u>Page</u>
<b>WAL-MART SUPERCENTER #277</b>	<b>501 SW 19TH ST</b>	<b>SE 1/4 - 1/2 (0.289 mi.)</b>	<b>C11</b>	<b>21</b>

## EXECUTIVE SUMMARY

### ADDITIONAL ENVIRONMENTAL RECORDS

#### ***Local Lists of Registered Storage Tanks***

HIST UST: This underground storage tank listing includes tank information through March 2003. This listing is no longer updated by the Oklahoma Corporation Commission.

A review of the HIST UST list, as provided by EDR, and dated 03/21/2003 has revealed that there are 2 HIST UST sites within approximately 0.375 miles of the target property.

<u>Equal/Higher Elevation</u>	<u>Address</u>	<u>Direction / Distance</u>	<u>Map ID</u>	<u>Page</u>
<b>NYU SHOP</b>	<b>1717 TELEPHONE ROAD</b>	<b>ESE 0 - 1/8 (0.117 mi.)</b>	<b>A4</b>	<b>8</b>
<u>Lower Elevation</u>	<u>Address</u>	<u>Direction / Distance</u>	<u>Map ID</u>	<u>Page</u>
<b>MURPHY USA #6530</b>	<b>505 SW 19TH ST</b>	<b>SE 1/4 - 1/2 (0.288 mi.)</b>	<b>C9</b>	<b>17</b>

#### ***Other Ascertainable Records***

RCRA NonGen / NLR: RCRAInfo is EPA's comprehensive information system, providing access to data supporting the Resource Conservation and Recovery Act (RCRA) of 1976 and the Hazardous and Solid Waste Amendments (HSWA) of 1984. The database includes selective information on sites which generate, transport, store, treat and/or dispose of hazardous waste as defined by the Resource Conservation and Recovery Act (RCRA). Non-Generators do not presently generate hazardous waste.

A review of the RCRA NonGen / NLR list, as provided by EDR, and dated 06/10/2014 has revealed that there is 1 RCRA NonGen / NLR site within approximately 0.375 miles of the target property.

<u>Equal/Higher Elevation</u>	<u>Address</u>	<u>Direction / Distance</u>	<u>Map ID</u>	<u>Page</u>
HOME DEPOT TRC3917	650 SW 19TH ST	SSE 1/8 - 1/4 (0.245 mi.)	B8	16

### EDR HIGH RISK HISTORICAL RECORDS

#### ***EDR Exclusive Records***

EDR US Hist Auto Stat: EDR has searched selected national collections of business directories and has collected listings of potential gas station/filling station/service station sites that were available to EDR researchers. EDR's review was limited to those categories of sources that might, in EDR's opinion, include gas station/filling station/service station establishments. The categories reviewed included, but were not limited to gas, gas station, gasoline station, filling station, auto, automobile repair, auto service station, service station, etc. This database falls within a category of information EDR classifies as "High Risk Historical Records", or HRHR. EDR's HRHR effort presents unique and sometimes proprietary data about past sites and operations that typically create environmental concerns, but may not show up in current government records searches.

A review of the EDR US Hist Auto Stat list, as provided by EDR, has revealed that there are 3 EDR US Hist Auto Stat sites within approximately 0.375 miles of the target property.

## EXECUTIVE SUMMARY

<u>Lower Elevation</u>	<u>Address</u>	<u>Direction / Distance</u>	<u>Map ID</u>	<u>Page</u>
Not reported	1717 S TELEPHONE RD	ESE 0 - 1/8 (0.116 mi.)	A3	7
Not reported	1817 S TELEPHONE RD	SE 1/8 - 1/4 (0.179 mi.)	A5	9
Not reported	510 SW 19TH ST	SE 1/4 - 1/2 (0.294 mi.)	C12	22

EDR US Hist Cleaners: EDR has searched selected national collections of business directories and has collected listings of potential dry cleaner sites that were available to EDR researchers. EDR's review was limited to those categories of sources that might, in EDR's opinion, include dry cleaning establishments. The categories reviewed included, but were not limited to dry cleaners, cleaners, laundry, laundromat, cleaning/laundry, wash & dry etc. This database falls within a category of information EDR classifies as "High Risk Historical Records", or HRHR. EDR's HRHR effort presents unique and sometimes proprietary data about past sites and operations that typically create environmental concerns, but may not show up in current government records searches.

A review of the EDR US Hist Cleaners list, as provided by EDR, has revealed that there are 3 EDR US Hist Cleaners sites within approximately 0.375 miles of the target property.

<u>Equal/Higher Elevation</u>	<u>Address</u>	<u>Direction / Distance</u>	<u>Map ID</u>	<u>Page</u>
Not reported	750 SW 14TH ST	W 0 - 1/8 (0.048 mi.)	1	7
HAGUES LA	636 7TH ST NE	NNE 1/4 - 1/2 (0.351 mi.)	13	22

<u>Lower Elevation</u>	<u>Address</u>	<u>Direction / Distance</u>	<u>Map ID</u>	<u>Page</u>
Not reported	1809 S TELEPHONE RD	ESE 0 - 1/8 (0.113 mi.)	A2	7



## EXECUTIVE SUMMARY

Due to poor or inadequate address information, the following sites were not mapped. Count: 2 records.

<u>Site Name</u>	<u>Database(s)</u>
PARAWAX REFINERY	CERC-NFRAP, PRP
OKC WAREHOUSE TIRE FIRE	CERCLIS

# OVERVIEW MAP - 4148136.2S

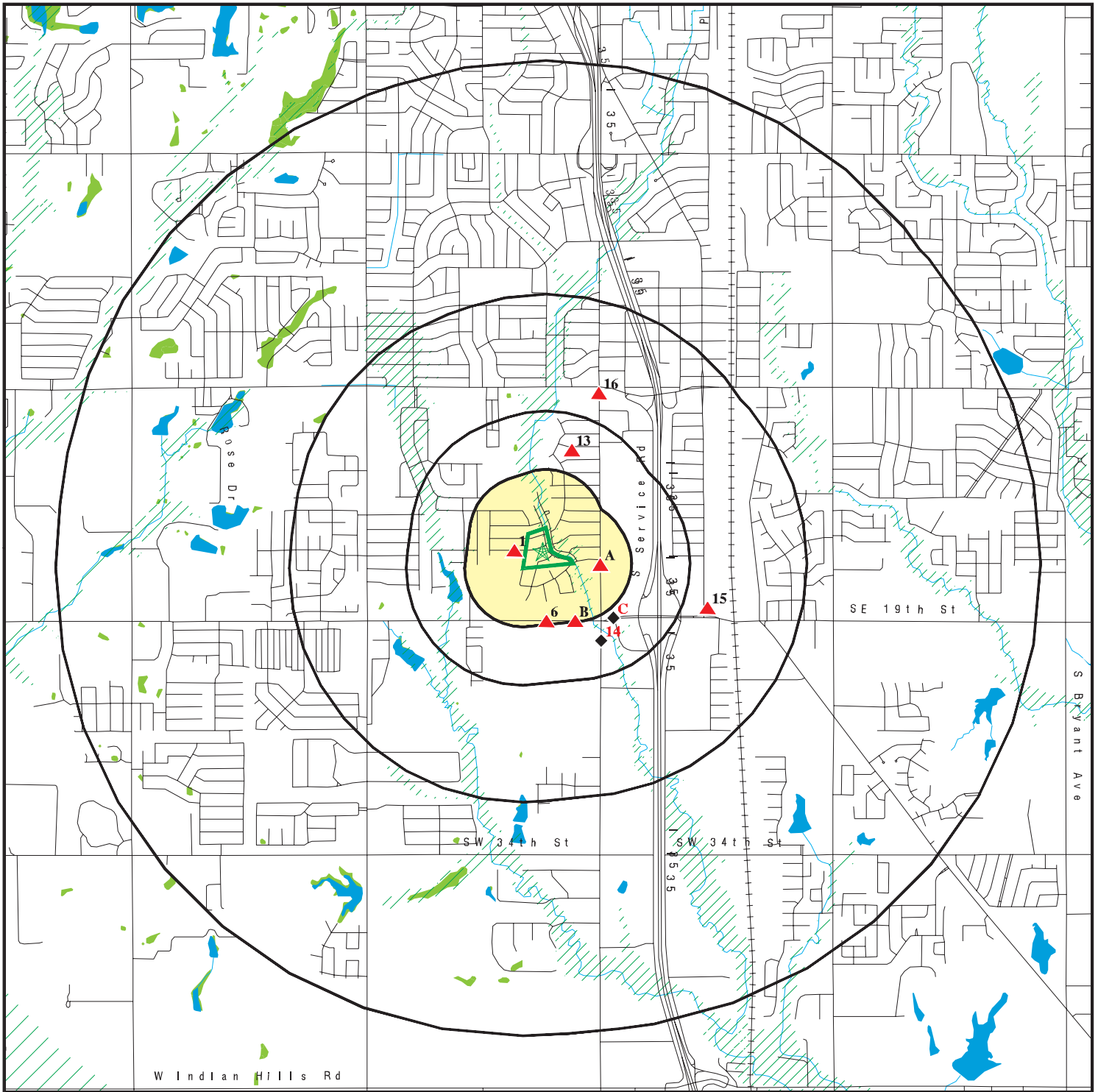

Target Property

Sites at elevations higher than or equal to the target property

Sites at elevations lower than the target property

Manufactured Gas Plants

National Priority List Sites

Dept. Defense Sites

Indian Reservations BIA

Oil & Gas pipelines from USGS

100-year flood zone

500-year flood zone

National Wetland Inventory









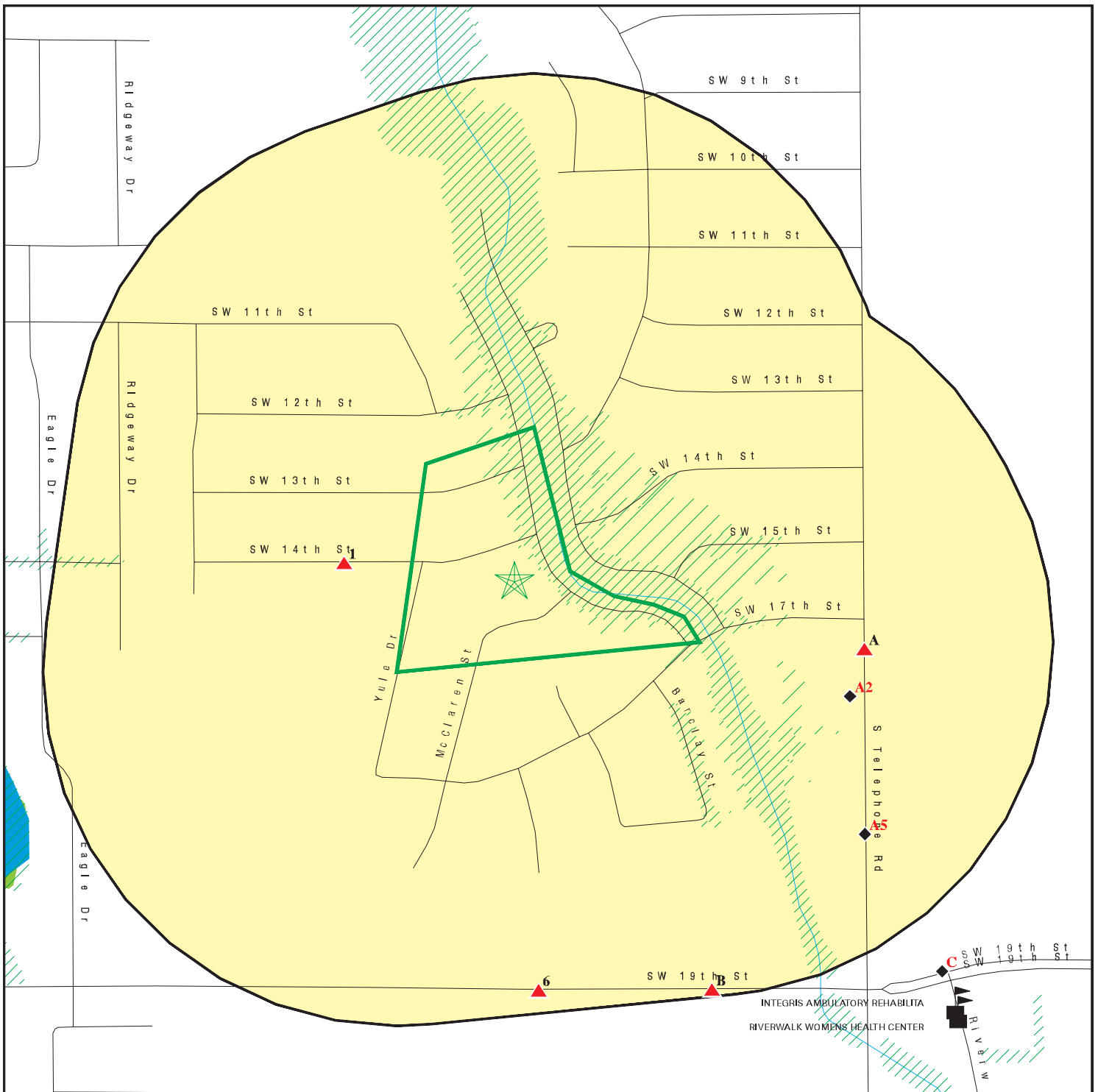

This report includes Interactive Map Layers to display and/or hide map information. The legend includes only those icons for the default map view.

SITE NAME: Royalpark Redevelopment Tract  
 ADDRESS: 1719 S Janeway Ave  
 Oklahoma City OK 73160  
 LAT/LONG: 35.324 / 97.4988

CLIENT: Lochner  
 CONTACT: Sadie Robb  
 INQUIRY #: 4148136.2s  
 DATE: December 01, 2014 12:17 pm

# DETAIL MAP - 4148136.2S



-  Target Property
-  Sites at elevations higher than or equal to the target property
-  Sites at elevations lower than the target property
-  Manufactured Gas Plants
-  Sensitive Receptors
-  National Priority List Sites
-  Dept. Defense Sites

-  Indian Reservations BIA
-  Oil & Gas pipelines from USGS
-  100-year flood zone
-  500-year flood zone
-  National Wetland Inventory

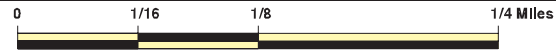

This report includes Interactive Map Layers to display and/or hide map information. The legend includes only those icons for the default map view.

SITE NAME: Royalpark Redevelopment Tract ADDRESS: 1719 S Janeway Ave Oklahoma City OK 73160 LAT/LONG: 35.324 / 97.4988	CLIENT: Lochner CONTACT: Sadie Robb INQUIRY #: 4148136.2s DATE: December 01, 2014 12:18 pm
---	---

## MAP FINDINGS SUMMARY

Database	Search Distance (Miles)	Target Property	< 1/8	1/8 - 1/4	1/4 - 1/2	1/2 - 1	> 1	Total Plotted
<b>STANDARD ENVIRONMENTAL RECORDS</b>								
<b><i>Federal NPL site list</i></b>								
NPL	1.125		0	0	0	0	0	0
Proposed NPL	1.125		0	0	0	0	0	0
NPL LIENS	0.125		0	NR	NR	NR	NR	0
<b><i>Federal Delisted NPL site list</i></b>								
Delisted NPL	1.125		0	0	0	0	0	0
<b><i>Federal CERCLIS list</i></b>								
CERCLIS	0.625		0	0	0	0	NR	0
FEDERAL FACILITY	0.625		0	0	0	0	NR	0
<b><i>Federal CERCLIS NFRAP site List</i></b>								
CERC-NFRAP	0.625		0	0	0	0	NR	0
<b><i>Federal RCRA CORRACTS facilities list</i></b>								
CORRACTS	1.125		0	0	0	0	0	0
<b><i>Federal RCRA non-CORRACTS TSD facilities list</i></b>								
RCRA-TSDF	0.625		0	0	0	0	NR	0
<b><i>Federal RCRA generators list</i></b>								
RCRA-LQG	0.375		0	1	0	NR	NR	1
RCRA-SQG	0.375		0	1	1	NR	NR	2
RCRA-CESQG	0.375		0	0	1	NR	NR	1
<b><i>Federal institutional controls / engineering controls registries</i></b>								
US ENG CONTROLS	0.625		0	0	0	0	NR	0
US INST CONTROL	0.625		0	0	0	0	NR	0
LUCIS	0.625		0	0	0	0	NR	0
<b><i>Federal ERNS list</i></b>								
ERNS	0.125		0	NR	NR	NR	NR	0
<b><i>State- and tribal - equivalent CERCLIS</i></b>								
SHWS	1.125		0	0	0	0	0	0
<b><i>State and tribal landfill and/or solid waste disposal site lists</i></b>								
SWF/LF	0.625		0	0	0	0	NR	0
<b><i>State and tribal leaking storage tank lists</i></b>								
LUST	0.625		1	0	1	2	NR	4
LAST	0.625		0	0	0	0	NR	0
INDIAN LUST	0.625		0	0	0	0	NR	0
<b><i>State and tribal registered storage tank lists</i></b>								
UST	0.375		1	0	1	NR	NR	2

## MAP FINDINGS SUMMARY

Database	Search Distance (Miles)	Target Property	< 1/8	1/8 - 1/4	1/4 - 1/2	1/2 - 1	> 1	Total Plotted
AST	0.375		0	0	1	NR	NR	1
INDIAN UST	0.375		0	0	0	NR	NR	0
FEMA UST	0.375		0	0	0	NR	NR	0
<b><i>State and tribal institutional control / engineering control registries</i></b>								
INST CONTROL	0.625		0	0	0	0	NR	0
<b><i>State and tribal voluntary cleanup sites</i></b>								
VCP	0.625		0	0	0	0	NR	0
INDIAN VCP	0.625		0	0	0	0	NR	0
<b><i>State and tribal Brownfields sites</i></b>								
BROWNFIELDS	0.625		0	0	0	0	NR	0
<b><u>ADDITIONAL ENVIRONMENTAL RECORDS</u></b>								
<b><i>Local Brownfield lists</i></b>								
US BROWNFIELDS	0.625		0	0	0	0	NR	0
<b><i>Local Lists of Landfill / Solid Waste Disposal Sites</i></b>								
ODI	0.625		0	0	0	0	NR	0
DEBRIS REGION 9	0.625		0	0	0	0	NR	0
SWRCY	0.625		0	0	0	0	NR	0
INDIAN ODI	0.625		0	0	0	0	NR	0
<b><i>Local Lists of Hazardous waste / Contaminated Sites</i></b>								
US CDL	0.125		0	NR	NR	NR	NR	0
US HIST CDL	0.125		0	NR	NR	NR	NR	0
<b><i>Local Lists of Registered Storage Tanks</i></b>								
HIST UST	0.375		1	0	1	NR	NR	2
<b><i>Local Land Records</i></b>								
LIENS 2	0.125		0	NR	NR	NR	NR	0
<b><i>Records of Emergency Release Reports</i></b>								
HMIRS	0.125		0	NR	NR	NR	NR	0
OK COMPLAINT	0.125		0	NR	NR	NR	NR	0
<b><i>Other Ascertainable Records</i></b>								
RCRA NonGen / NLR	0.375		0	1	0	NR	NR	1
DOT OPS	0.125		0	NR	NR	NR	NR	0
DOD	1.125		0	0	0	0	0	0
FUDS	1.125		0	0	0	0	0	0
CONSENT	1.125		0	0	0	0	0	0
ROD	1.125		0	0	0	0	0	0
UMTRA	0.625		0	0	0	0	NR	0

## MAP FINDINGS SUMMARY

Database	Search Distance (Miles)	Target Property	< 1/8	1/8 - 1/4	1/4 - 1/2	1/2 - 1	> 1	Total Plotted
US MINES	0.375		0	0	0	NR	NR	0
TRIS	0.125		0	NR	NR	NR	NR	0
TSCA	0.125		0	NR	NR	NR	NR	0
FTTS	0.125		0	NR	NR	NR	NR	0
HIST FTTS	0.125		0	NR	NR	NR	NR	0
SSTS	0.125		0	NR	NR	NR	NR	0
ICIS	0.125		0	NR	NR	NR	NR	0
PADS	0.125		0	NR	NR	NR	NR	0
MLTS	0.125		0	NR	NR	NR	NR	0
RADINFO	0.125		0	NR	NR	NR	NR	0
FINDS	0.125		0	NR	NR	NR	NR	0
RAATS	0.125		0	NR	NR	NR	NR	0
RMP	0.125		0	NR	NR	NR	NR	0
UIC	0.125		0	NR	NR	NR	NR	0
DRYCLEANERS	0.375		0	0	0	NR	NR	0
AIRS	0.125		0	NR	NR	NR	NR	0
TIER 2	0.125		0	NR	NR	NR	NR	0
INDIAN RESERV	1.125		0	0	0	0	0	0
SCRD DRYCLEANERS	0.625		0	0	0	0	NR	0
PCB TRANSFORMER	0.125		0	NR	NR	NR	NR	0
US FIN ASSUR	0.125		0	NR	NR	NR	NR	0
EPA WATCH LIST	0.125		0	NR	NR	NR	NR	0
COAL ASH EPA	0.625		0	0	0	0	NR	0
US AIRS	0.125		0	NR	NR	NR	NR	0
LEAD SMELTERS	0.125		0	NR	NR	NR	NR	0
Financial Assurance	0.125		0	NR	NR	NR	NR	0
PRP	0.125		0	NR	NR	NR	NR	0
COAL ASH DOE	0.125		0	NR	NR	NR	NR	0
2020 COR ACTION	0.375		0	0	0	NR	NR	0

### EDR HIGH RISK HISTORICAL RECORDS

#### *EDR Exclusive Records*

EDR MGP	1.125		0	0	0	0	0	0
EDR US Hist Auto Stat	0.375		1	1	1	NR	NR	3
EDR US Hist Cleaners	0.375		2	0	1	NR	NR	3

### EDR RECOVERED GOVERNMENT ARCHIVES

#### *Exclusive Recovered Govt. Archives*

RGA LUST	0.125		0	NR	NR	NR	NR	0
RGA HWS	0.125		0	NR	NR	NR	NR	0
RGA LF	0.125		0	NR	NR	NR	NR	0

#### NOTES:

TP = Target Property

NR = Not Requested at this Search Distance

Sites may be listed in more than one database

MAP FINDINGS

Map ID			EDR ID Number
Direction			EPA ID Number
Distance			
Elevation	Site	Database(s)	

<b>1</b> <b>West</b> <b>&lt; 1/8</b> <b>0.048 mi.</b> <b>251 ft.</b>	<b>750 SW 14TH ST</b> <b>OKLAHOMA CITY, OK 73160</b>	<b>EDR US Hist Cleaners</b>	<b>1015093491</b> <b>N/A</b>
<b>Relative:</b> <b>Higher</b>	EDR Historical Cleaners: Name: MAESTRO CARPET CLEANING Year: 2008 Address: 750 SW 14TH ST		
<b>Actual:</b> <b>1221 ft.</b>			

---

<b>A2</b> <b>ESE</b> <b>&lt; 1/8</b> <b>0.113 mi.</b> <b>597 ft.</b>	<b>1809 S TELEPHONE RD</b> <b>OKLAHOMA CITY, OK 73160</b>	<b>EDR US Hist Cleaners</b>	<b>1015006840</b> <b>N/A</b>
<b>Relative:</b> <b>Lower</b>	EDR Historical Cleaners: Name: DRY CLEAN SUPER CENTER Year: 2011 Address: 1809 S TELEPHONE RD		
<b>Actual:</b> <b>1202 ft.</b>	Name: DRY CLEAN SUPER CENTER Year: 2012 Address: 1809 S TELEPHONE RD		

---

<b>A3</b> <b>ESE</b> <b>&lt; 1/8</b> <b>0.116 mi.</b> <b>614 ft.</b>	<b>1717 S TELEPHONE RD</b> <b>OKLAHOMA CITY, OK 73160</b>	<b>EDR US Hist Auto Stat</b>	<b>1015268915</b> <b>N/A</b>
<b>Relative:</b> <b>Lower</b>	EDR Historical Auto Stations: Name: NHU SHOPS TEXACO FOOD MART Year: 2005 Address: 1717 S TELEPHONE RD		
<b>Actual:</b> <b>1208 ft.</b>	Name: NHU SHOPS TEXACO FOOD MART Year: 2006 Address: 1717 S TELEPHONE RD		
	Name: NHU SHOPS TEXACO FOOD MART Year: 2007 Address: 1717 S TELEPHONE RD		
	Name: NHU SHOPS TEXACO FOOD MART Year: 2009 Address: 1717 S TELEPHONE RD		

MAP FINDINGS

Map ID  
 Direction  
 Distance  
 Elevation

Site

Database(s)

EDR ID Number  
 EPA ID Number

**A4**            **NYU SHOP**  
**ESE**           **1717 TELEPHONE ROAD**  
**< 1/8**         **MOORE, OK 73160**  
**0.117 mi.**  
**616 ft.**        **Site 3 of 4 in cluster A**

**LUST**    **U001224696**  
**UST**       **N/A**  
**HIST UST**

**Relative:**  
**Higher**

**LUST:**  
 Facility ID:            1411248  
 Case Number:         064-0908  
 Case Type:             Confirmed Release  
**Tank Type:             UST**  
**Release Date:         07/21/1993**  
**Close Date:            12/22/2000**  
 Lat/Long:              35.323700000 / -97.49469999  
**Status:                 Closed**

**Actual:**  
**1209 ft.**

Facility ID:            1411248  
 Case Number:         6SC-1101  
 Case Type:             Suspicion of Release  
**Tank Type:             UST**  
**Release Date:         07/30/1997**  
**Close Date:            09/11/1997**  
 Lat/Long:              35.323700000 / -97.49469999  
**Status:                 Closed**

**UST:**  
 Facility ID:            1411248  
 Contact Name:         Maria L Phan  
 Contact Address:       1717 S TELEPHONE RD  
 Contact City,St,Zip:   Moore, OK 73160  
 Lat/Long:              35.3237 / -97.4947

Tank ID:                1  
 Tank Status:           Currently In Use  
 Total Capacity:        10000  
 Substance:             Gasoline  
 Date Installed:        08/01/1988  
 Tank Type:             UST  
 Tank Material:         Steel  
 Tank Construction:    Single Walled  
 Pipe Material:         Steel

Tank ID:                2  
 Tank Status:           Currently In Use  
 Total Capacity:        6000  
 Substance:             Gasoline  
 Date Installed:        08/01/1988  
 Tank Type:             UST  
 Tank Material:         Steel  
 Tank Construction:    Single Walled  
 Pipe Material:         Steel

**HIST UST:**  
 Facility ID:            1411248  
 Owner Name:           JACK MASTERS INC  
 Owner Address:        2132 A WEST MAIN  
 Owner City,St,Zip:    Norman, OK 73070



Map ID  
Direction  
Distance  
Elevation

MAP FINDINGS

Site

Database(s)

EDR ID Number  
EPA ID Number

**NYU SHOP (Continued)**

**U001224696**

Tank ID: 1  
Tank Status: Currently in Use  
Installed Date: 8/1/1988 0:00:00  
Tank Capacity: 10000  
Product: Gasoline  
  
Facility ID: 1411248  
Owner Name: JACK MASTERS INC  
Owner Address: 2132 A WEST MAIN  
Owner City,St,Zip: Norman, OK 73070  
Tank ID: 2  
Tank Status: Currently in Use  
Installed Date: 8/1/1988 0:00:00  
Tank Capacity: 6000  
Product: Gasoline

**A5**  
**SE**  
**1/8-1/4**  
**0.179 mi.**  
**945 ft.**

**1817 S TELEPHONE RD**  
**OKLAHOMA CITY, OK 73160**  
**Site 4 of 4 in cluster A**

**EDR US Hist Auto Stat 1015281067**  
**N/A**

**Relative:**  
**Lower**

**EDR Historical Auto Stations:**

Name: KWIK KAR LUBE & TUBE OF MOORE  
Year: 2004  
Address: 1817 S TELEPHONE RD

Name: KWIK KAR LUBE & TUBE OF MOORE  
Year: 2005  
Address: 1817 S TELEPHONE RD

Name: KWIK KAR LUBE & TUBE OF MOORE  
Year: 2007  
Address: 1817 S TELEPHONE RD

Name: KWIK KAR LUBE & TUBE OF MOORE  
Year: 2008  
Address: 1817 S TELEPHONE RD

Name: KWIK KAR LUBE & TUNE OF MOORE  
Year: 2009  
Address: 1817 S TELEPHONE RD

Name: KWIK KAR LUBE & TUNE  
Year: 2010  
Address: 1817 S TELEPHONE RD

**Actual:**  
**1197 ft.**

Map ID  
Direction  
Distance  
Elevation

MAP FINDINGS

Site

Database(s)

EDR ID Number  
EPA ID Number

6  
South  
1/8-1/4  
0.234 mi.  
1234 ft.

**TARGET STORE #T2727**  
**720 SW 19TH ST**  
**MOORE, OK 73160**

**RCRA-LQG** **1014919952**  
**OKR000026567**

**Relative:**  
**Higher**

RCRA-LQG:

**Actual:**  
**1213 ft.**

Date form received by agency: 02/12/2013  
Facility name: TARGET STORE #T2727  
Facility address: 720 SW 19TH ST  
MOORE, OK 73160  
EPA ID: OKR000026567  
Mailing address: PO BOX 111  
MINNEAPOLIS, MN 554400111  
Contact: STEVE MUSSER  
Contact address: PO BOX 111  
MINNEAPOLIS, MN 554400111  
Contact country: US  
Contact telephone: (800) 587-2228  
Contact email: CORPORATE.COMPLIANCE@TARGET.COM  
EPA Region: 06  
Land type: Private  
Classification: Large Quantity Generator  
Description: Handler: generates 1,000 kg or more of hazardous waste during any calendar month; or generates more than 1 kg of acutely hazardous waste during any calendar month; or generates more than 100 kg of any residue or contaminated soil, waste or other debris resulting from the cleanup of a spill, into or on any land or water, of acutely hazardous waste during any calendar month; or generates 1 kg or less of acutely hazardous waste during any calendar month, and accumulates more than 1 kg of acutely hazardous waste at any time; or generates 100 kg or less of any residue or contaminated soil, waste or other debris resulting from the cleanup of a spill, into or on any land or water, of acutely hazardous waste during any calendar month, and accumulates more than 100 kg of that material at any time

Owner/Operator Summary:

Owner/operator name: TARGET CORP  
Owner/operator address: PO BOX 111  
MINNEAPOLIS, MN 55440  
Owner/operator country: US  
Owner/operator telephone: Not reported  
Legal status: Private  
Owner/Operator Type: Operator  
Owner/Op start date: 07/11/2011  
Owner/Op end date: Not reported

Owner/operator name: TARGET CORP  
Owner/operator address: PO BOX 111  
MINNEAPOLIS, MN 55440  
Owner/operator country: US  
Owner/operator telephone: Not reported  
Legal status: Private  
Owner/Operator Type: Owner  
Owner/Op start date: 07/11/2011  
Owner/Op end date: Not reported

Handler Activities Summary:

Map ID  
Direction  
Distance  
Elevation

MAP FINDINGS

Site

Database(s)

EDR ID Number  
EPA ID Number

**TARGET STORE #T2727 (Continued)**

**1014919952**

U.S. importer of hazardous waste: No  
Mixed waste (haz. and radioactive): No  
Recycler of hazardous waste: No  
Transporter of hazardous waste: No  
Treater, storer or disposer of HW: No  
Underground injection activity: No  
On-site burner exemption: No  
Furnace exemption: No  
Used oil fuel burner: No  
Used oil processor: No  
User oil refiner: No  
Used oil fuel marketer to burner: No  
Used oil Specification marketer: No  
Used oil transfer facility: No  
Used oil transporter: No

Historical Generators:

Date form received by agency: 07/06/2011  
Site name: TARGET STORE # 2727  
Classification: Small Quantity Generator

Hazardous Waste Summary:

Waste code: D001  
Waste name: IGNITABLE HAZARDOUS WASTES ARE THOSE WASTES WHICH HAVE A FLASHPOINT OF LESS THAN 140 DEGREES FAHRENHEIT AS DETERMINED BY A PENSKEY-MARTENS CLOSED CUP FLASH POINT TESTER. ANOTHER METHOD OF DETERMINING THE FLASH POINT OF A WASTE IS TO REVIEW THE MATERIAL SAFETY DATA SHEET, WHICH CAN BE OBTAINED FROM THE MANUFACTURER OR DISTRIBUTOR OF THE MATERIAL. LACQUER THINNER IS AN EXAMPLE OF A COMMONLY USED SOLVENT WHICH WOULD BE CONSIDERED AS IGNITABLE HAZARDOUS WASTE.

Waste code: D002  
Waste name: A WASTE WHICH HAS A PH OF LESS THAN 2 OR GREATER THAN 12.5 IS CONSIDERED TO BE A CORROSIVE HAZARDOUS WASTE. SODIUM HYDROXIDE, A CAUSTIC SOLUTION WITH A HIGH PH, IS OFTEN USED BY INDUSTRIES TO CLEAN OR DEGREASE PARTS. HYDROCHLORIC ACID, A SOLUTION WITH A LOW PH, IS USED BY MANY INDUSTRIES TO CLEAN METAL PARTS PRIOR TO PAINTING. WHEN THESE CAUSTIC OR ACID SOLUTIONS BECOME CONTAMINATED AND MUST BE DISPOSED, THE WASTE WOULD BE A CORROSIVE HAZARDOUS WASTE.

Waste code: D005  
Waste name: BARIUM

Waste code: D008  
Waste name: LEAD

Waste code: D009  
Waste name: MERCURY

Waste code: D011  
Waste name: SILVER

Waste code: D016  
Waste name: 2,4-D

Waste code: P001

Map ID  
Direction  
Distance  
Elevation

MAP FINDINGS

Site

Database(s)

EDR ID Number  
EPA ID Number

**TARGET STORE #T2727 (Continued)**

**1014919952**

Waste name: 2H-1-BENZOPYRAN-2-ONE, 4-HYDROXY-3-(3-OXO-1-PHENYLBUTYL)-, & SALTS, WHEN PRESENT AT CONCENTRATIONS GREATER THAN 0.3%

Waste code: P046  
Waste name: BENZENEETHANAMINE, ALPHA,ALPHA-DIMETHYL-

Waste code: P075  
Waste name: NICOTINE, & SALTS

Waste code: D001  
Waste name: IGNITABLE HAZARDOUS WASTES ARE THOSE WASTES WHICH HAVE A FLASHPOINT OF LESS THAN 140 DEGREES FAHRENHEIT AS DETERMINED BY A PENSKY-MARTENS CLOSED CUP FLASH POINT TESTER. ANOTHER METHOD OF DETERMINING THE FLASH POINT OF A WASTE IS TO REVIEW THE MATERIAL SAFETY DATA SHEET, WHICH CAN BE OBTAINED FROM THE MANUFACTURER OR DISTRIBUTOR OF THE MATERIAL. LACQUER THINNER IS AN EXAMPLE OF A COMMONLY USED SOLVENT WHICH WOULD BE CONSIDERED AS IGNITABLE HAZARDOUS WASTE.

Waste code: D002  
Waste name: A WASTE WHICH HAS A PH OF LESS THAN 2 OR GREATER THAN 12.5 IS CONSIDERED TO BE A CORROSIVE HAZARDOUS WASTE. SODIUM HYDROXIDE, A CAUSTIC SOLUTION WITH A HIGH PH, IS OFTEN USED BY INDUSTRIES TO CLEAN OR DEGREASE PARTS. HYDROCHLORIC ACID, A SOLUTION WITH A LOW PH, IS USED BY MANY INDUSTRIES TO CLEAN METAL PARTS PRIOR TO PAINTING. WHEN THESE CAUSTIC OR ACID SOLUTIONS BECOME CONTAMINATED AND MUST BE DISPOSED, THE WASTE WOULD BE A CORROSIVE HAZARDOUS WASTE.

Waste code: D005  
Waste name: BARIUM

Waste code: D008  
Waste name: LEAD

Waste code: D009  
Waste name: MERCURY

Waste code: D011  
Waste name: SILVER

Waste code: D016  
Waste name: 2,4-D

Waste code: P001  
Waste name: 2H-1-BENZOPYRAN-2-ONE, 4-HYDROXY-3-(3-OXO-1-PHENYLBUTYL)-, & SALTS, WHEN PRESENT AT CONCENTRATIONS GREATER THAN 0.3%

Waste code: P046  
Waste name: BENZENEETHANAMINE, ALPHA,ALPHA-DIMETHYL-

Waste code: P075  
Waste name: NICOTINE, & SALTS

Violation Status: No violations found

Evaluation Action Summary:  
Evaluation date: 07/16/2013  
Evaluation: COMPLIANCE EVALUATION INSPECTION ON-SITE

Map ID  
Direction  
Distance  
Elevation

MAP FINDINGS

Site

Database(s)

EDR ID Number  
EPA ID Number

**TARGET STORE #T2727 (Continued)**

**1014919952**

Area of violation: Not reported  
Date achieved compliance: Not reported  
Evaluation lead agency: State

**B7**  
**SSE**  
**1/8-1/4**  
**0.245 mi.**  
**1295 ft.**

**HOME DEPOT #3917**  
**650 SW 19TH ST**  
**MOORE, OK 73160**  
**Site 1 of 2 in cluster B**

**RCRA-SQG 1009218355**  
**OKR000020792**

**Relative:**  
**Higher**

RCRA-SQG:

**Actual:**  
**1213 ft.**

Date form received by agency: 02/07/2012  
Facility name: HOME DEPOT #3917  
Facility address: 650 SW 19TH ST  
MOORE, OK 73160  
EPA ID: OKR000020792  
Mailing address: SAN FELIPE ST  
SUITE 1600  
HOUSTON, TX 77056  
Contact: CHRIS BAKER  
Contact address: SAN FELIPE ST SUITE 1600  
HOUSTON, TX 77056  
Contact country: US  
Contact telephone: (713) 625-7015  
Telephone ext.: 7486  
Contact email: Not reported  
EPA Region: 06  
Land type: Private  
Classification: Small Small Quantity Generator  
Description: Handler: generates more than 100 and less than 1000 kg of hazardous waste during any calendar month and accumulates less than 6000 kg of hazardous waste at any time; or generates 100 kg or less of hazardous waste during any calendar month, and accumulates more than 1000 kg of hazardous waste at any time

Owner/Operator Summary:

Owner/operator name: HOME DEPOT USA  
Owner/operator address: PACES FERRY RD  
ATLANTA, GA 30339  
Owner/operator country: US  
Owner/operator telephone: Not reported  
Legal status: Private  
Owner/Operator Type: Owner  
Owner/Op start date: 01/23/2006  
Owner/Op end date: Not reported

Owner/operator name: HOME DEPOT USA  
Owner/operator address: PACES FERRY RD  
ATLANTA, GA 30339  
Owner/operator country: US  
Owner/operator telephone: Not reported  
Legal status: Private  
Owner/Operator Type: Operator  
Owner/Op start date: 01/23/2006  
Owner/Op end date: Not reported

Handler Activities Summary:

U.S. importer of hazardous waste: No

Map ID  
Direction  
Distance  
Elevation

MAP FINDINGS

Site

Database(s)

EDR ID Number  
EPA ID Number

**HOME DEPOT #3917 (Continued)**

**1009218355**

Mixed waste (haz. and radioactive): No  
Recycler of hazardous waste: No  
Transporter of hazardous waste: No  
Treater, storer or disposer of HW: No  
Underground injection activity: No  
On-site burner exemption: No  
Furnace exemption: No  
Used oil fuel burner: No  
Used oil processor: No  
User oil refiner: No  
Used oil fuel marketer to burner: No  
Used oil Specification marketer: No  
Used oil transfer facility: No  
Used oil transporter: No

Historical Generators:

Date form received by agency: 04/03/2009  
Site name: HOME DEPOT #3917  
Classification: Small Quantity Generator

Date form received by agency: 08/01/2008  
Site name: HOME DEPOT #3917  
Classification: Small Quantity Generator

Date form received by agency: 02/06/2008  
Site name: HOME DEPOT #3917  
Classification: Small Quantity Generator

Date form received by agency: 01/23/2006  
Site name: HOME DEPOT #3917  
Classification: Small Quantity Generator

Hazardous Waste Summary:

Waste code: D001  
Waste name: IGNITABLE HAZARDOUS WASTES ARE THOSE WASTES WHICH HAVE A FLASHPOINT OF LESS THAN 140 DEGREES FAHRENHEIT AS DETERMINED BY A PENSKEY-MARTENS CLOSED CUP FLASH POINT TESTER. ANOTHER METHOD OF DETERMINING THE FLASH POINT OF A WASTE IS TO REVIEW THE MATERIAL SAFETY DATA SHEET, WHICH CAN BE OBTAINED FROM THE MANUFACTURER OR DISTRIBUTOR OF THE MATERIAL. LACQUER THINNER IS AN EXAMPLE OF A COMMONLY USED SOLVENT WHICH WOULD BE CONSIDERED AS IGNITABLE HAZARDOUS WASTE.

Waste code: D002  
Waste name: A WASTE WHICH HAS A PH OF LESS THAN 2 OR GREATER THAN 12.5 IS CONSIDERED TO BE A CORROSIVE HAZARDOUS WASTE. SODIUM HYDROXIDE, A CAUSTIC SOLUTION WITH A HIGH PH, IS OFTEN USED BY INDUSTRIES TO CLEAN OR DEGREASE PARTS. HYDROCHLORIC ACID, A SOLUTION WITH A LOW PH, IS USED BY MANY INDUSTRIES TO CLEAN METAL PARTS PRIOR TO PAINTING. WHEN THESE CAUSTIC OR ACID SOLUTIONS BECOME CONTAMINATED AND MUST BE DISPOSED, THE WASTE WOULD BE A CORROSIVE HAZARDOUS WASTE.

Waste code: D006  
Waste name: CADMIUM

Waste code: D009  
Waste name: MERCURY

Map ID  
Direction  
Distance  
Elevation

MAP FINDINGS

Site

Database(s)

EDR ID Number  
EPA ID Number

**HOME DEPOT #3917 (Continued)**

**1009218355**

Waste code: D016  
Waste name: 2,4-D

Waste code: D018  
Waste name: BENZENE

Facility Has Received Notices of Violations:

Regulation violated: Not reported  
Area of violation: TSD IS-Preparedness and Prevention  
Date violation determined: 07/23/2008  
Date achieved compliance: 08/07/2008  
Violation lead agency: State  
Enforcement action: Not reported  
Enforcement action date: 07/31/2008  
Enf. disposition status: Not reported  
Enf. disp. status date: Not reported  
Enforcement lead agency: State  
Proposed penalty amount: Not reported  
Final penalty amount: Not reported  
Paid penalty amount: Not reported

Regulation violated: Not reported  
Area of violation: Generators - Pre-transport  
Date violation determined: 07/23/2008  
Date achieved compliance: 07/31/2008  
Violation lead agency: State  
Enforcement action: Not reported  
Enforcement action date: 07/31/2008  
Enf. disposition status: Not reported  
Enf. disp. status date: Not reported  
Enforcement lead agency: State  
Proposed penalty amount: Not reported  
Final penalty amount: Not reported  
Paid penalty amount: Not reported

Evaluation Action Summary:

Evaluation date: 07/23/2008  
Evaluation: COMPLIANCE EVALUATION INSPECTION ON-SITE  
Area of violation: TSD IS-Preparedness and Prevention  
Date achieved compliance: 08/07/2008  
Evaluation lead agency: State

Evaluation date: 07/23/2008  
Evaluation: COMPLIANCE EVALUATION INSPECTION ON-SITE  
Area of violation: Generators - Pre-transport  
Date achieved compliance: 07/31/2008  
Evaluation lead agency: State

Map ID  
Direction  
Distance  
Elevation

MAP FINDINGS

Site

Database(s)

EDR ID Number  
EPA ID Number

**B8**  
**SSE**  
**1/8-1/4**  
**0.245 mi.**  
**1295 ft.**

**HOME DEPOT TRC3917**  
**650 SW 19TH ST**  
**MOORE, OK 73160**  
**Site 2 of 2 in cluster B**

**RCRA NonGen / NLR**    **1010329876**  
**OKR000021022**

**Relative:**  
**Higher**

RCRA NonGen / NLR:

**Actual:**  
**1213 ft.**

Date form received by agency: 02/02/2012  
Facility name: HOME DEPOT TRC3917  
Facility address: 650 SW 19TH ST  
MOORE, OK 73160  
EPA ID: OKR000021022  
Mailing address: SW 19TH ST  
MOORE, OK 73160  
Contact: DAVID BRLL  
Contact address: SW 19TH ST  
MOORE, OK 73160  
Contact country: US  
Contact telephone: (405) 912-7068  
Contact email: Not reported  
EPA Region: 06  
Land type: Private  
Classification: Non-Generator  
Description: Handler: Non-Generators do not presently generate hazardous waste

Owner/Operator Summary:

Owner/operator name: HOME DEPOT USA  
Owner/operator address: Not reported  
Not reported  
Owner/operator country: US  
Owner/operator telephone: Not reported  
Legal status: Private  
Owner/Operator Type: Owner  
Owner/Op start date: 01/06/2006  
Owner/Op end date: Not reported

Owner/operator name: HOME DEPOT USA  
Owner/operator address: Not reported  
Not reported  
Owner/operator country: US  
Owner/operator telephone: Not reported  
Legal status: Private  
Owner/Operator Type: Operator  
Owner/Op start date: 01/06/2006  
Owner/Op end date: Not reported

Handler Activities Summary:

U.S. importer of hazardous waste: No  
Mixed waste (haz. and radioactive): No  
Recycler of hazardous waste: No  
Transporter of hazardous waste: No  
Treater, storer or disposer of HW: No  
Underground injection activity: No  
On-site burner exemption: No  
Furnace exemption: No  
Used oil fuel burner: No  
Used oil processor: No  
User oil refiner: No



Map ID  
Direction  
Distance  
Elevation

MAP FINDINGS

Site

Database(s)

EDR ID Number  
EPA ID Number

**HOME DEPOT TRC3917 (Continued)**

**1010329876**

Used oil fuel marketer to burner: No  
Used oil Specification marketer: No  
Used oil transfer facility: No  
Used oil transporter: No

Historical Generators:

Date form received by agency: 02/23/2007  
Site name: HOME DEPOT TRC3917  
Classification: Small Quantity Generator

Date form received by agency: 05/10/2005  
Site name: HOME DEPOT TRC3917  
Classification: Small Quantity Generator

Violation Status: No violations found

Evaluation Action Summary:

Evaluation date: 07/23/2008  
Evaluation: COMPLIANCE EVALUATION INSPECTION ON-SITE  
Area of violation: Not reported  
Date achieved compliance: Not reported  
Evaluation lead agency: State

**C9**  
**SE**  
**1/4-1/2**  
**0.288 mi.**  
**1523 ft.**

**MURPHY USA #6530**  
**505 SW 19TH ST**  
**MOORE, OK 73160**  
**Site 1 of 4 in cluster C**

**LUST** **U003759878**  
**UST** **N/A**  
**HIST UST**

**Relative:**  
**Lower**

**LUST:**  
Facility ID: 1415057  
Case Number: 064-2407  
Case Type: Confirmed Release  
**Tank Type: UST**  
**Release Date: 05/17/2000**  
**Close Date: 11/30/2000**  
Lat/Long: 35.320900000 / -97.49259999  
**Status: Closed**

**Actual:**  
**1199 ft.**

**UST:**  
Facility ID: 1415057  
Contact Name: Murphy Oil Usa Inc  
Contact Address: 200 Peach St  
Contact City,St,Zip: El Dorado, AR 71730  
Lat/Long: 35.3209 / -97.4926

Tank ID: 1  
Tank Status: Currently In Use  
Total Capacity: 15000  
Substance: Gasoline  
Date Installed: 10/01/1997  
Tank Type: UST  
Tank Material: Fiberglass Reinforced Plastic  
Tank Construction: Double Walled  
Pipe Material: Flexible Plastic

Map ID  
Direction  
Distance  
Elevation

MAP FINDINGS

Site

Database(s)

EDR ID Number  
EPA ID Number

**MURPHY USA #6530 (Continued)**

**U003759878**

Tank ID: 2  
Tank Status: Currently In Use  
Total Capacity: 10000  
Substance: Gasoline  
Date Installed: 07/01/1997  
Tank Type: UST  
Tank Material: Fiberglass Reinforced Plastic  
Tank Construction: Double Walled  
Pipe Material: Flexible Plastic

**HIST UST:**

Facility ID: 9914087  
Owner Name: MURPHY OIL USA INC  
Owner Address: 200 PEACH STREET  
Owner City,St,Zip: El Dorado, AR 71730  
Tank ID: 1  
Tank Status: Currently In Use  
Installed Date: 10/1/1997 0:00:00  
Tank Capacity: 15000  
Product: Gasoline

Facility ID: 9914087  
Owner Name: MURPHY OIL USA INC  
Owner Address: 200 PEACH STREET  
Owner City,St,Zip: El Dorado, AR 71730  
Tank ID: 2  
Tank Status: Currently In Use  
Installed Date: 7/1/1997 0:00:00  
Tank Capacity: 10000  
Product: Gasoline

**C10**  
**SE**  
**1/4-1/2**  
**0.289 mi.**  
**1527 ft.**

**WAL-MART SUPERCENTER # 277**  
**501 SW 19TH ST**  
**MOORE, OK 73160**  
**Site 2 of 4 in cluster C**

**RCRA-SQG** **1004769358**  
**OKR000000935**

**Relative:**  
**Lower**

**RCRA-SQG:**

Date form received by agency: 11/10/2010  
Facility name: WAL-MART SUPERCENTER # 277  
Facility address: 501 SW 19TH ST  
MOORE, OK 73160  
EPA ID: OKR000000935  
Mailing address: PO BOX 8041  
BENTONVILLE, AR 727128041  
Contact: CHRIS STEWART  
Contact address: PO BOX 8041  
BENTONVILLE, AR 727128041  
Contact country: US  
Contact telephone: (479) 204-0402  
Contact email: CHRISTOPHER.STEWART@WAL-MART.COM  
EPA Region: 06  
Land type: Private  
Classification: Small Small Quantity Generator  
Description: Handler: generates more than 100 and less than 1000 kg of hazardous waste during any calendar month and accumulates less than 6000 kg of hazardous waste at any time; or generates 100 kg or less of hazardous

Map ID  
Direction  
Distance  
Elevation

MAP FINDINGS

Site

Database(s)

EDR ID Number  
EPA ID Number

**WAL-MART SUPERCENTER # 277 (Continued)**

**1004769358**

waste during any calendar month, and accumulates more than 1000 kg of hazardous waste at any time

Owner/Operator Summary:

Owner/operator name: WAL-MART STORES INC  
Owner/operator address: PO BOX 8041  
BENTONVILLE, AR 72712  
Owner/operator country: US  
Owner/operator telephone: Not reported  
Legal status: Private  
Owner/Operator Type: Owner  
Owner/Op start date: 10/25/1995  
Owner/Op end date: Not reported

Owner/operator name: WAL-MART STORES INC  
Owner/operator address: PO BOX 8041  
BENTONVILLE, AR 72712  
Owner/operator country: US  
Owner/operator telephone: Not reported  
Legal status: Private  
Owner/Operator Type: Operator  
Owner/Op start date: 10/25/1995  
Owner/Op end date: Not reported

Handler Activities Summary:

U.S. importer of hazardous waste: No  
Mixed waste (haz. and radioactive): No  
Recycler of hazardous waste: No  
Transporter of hazardous waste: No  
Treater, storer or disposer of HW: No  
Underground injection activity: No  
On-site burner exemption: No  
Furnace exemption: No  
Used oil fuel burner: No  
Used oil processor: No  
User oil refiner: No  
Used oil fuel marketer to burner: No  
Used oil Specification marketer: No  
Used oil transfer facility: No  
Used oil transporter: No

Historical Generators:

Date form received by agency: 02/24/2010  
Site name: WAL-MART SUPERCENTER # 277  
Classification: Small Quantity Generator  
  
Date form received by agency: 01/23/2009  
Site name: WAL-MART SUPERCENTER # 277  
Classification: Conditionally Exempt Small Quantity Generator  
  
Date form received by agency: 12/26/2001  
Site name: WAL-MART SUPERCENTER # 277  
Classification: Conditionally Exempt Small Quantity Generator  
  
Date form received by agency: 09/18/1995  
Site name: WAL-MART SUPERCENTER # 277

Map ID  
Direction  
Distance  
Elevation

MAP FINDINGS

Site

Database(s)

EDR ID Number  
EPA ID Number

**WAL-MART SUPERCENTER # 277 (Continued)**

**1004769358**

Classification: Conditionally Exempt Small Quantity Generator

Hazardous Waste Summary:

Waste code: D001  
Waste name: IGNITABLE HAZARDOUS WASTES ARE THOSE WASTES WHICH HAVE A FLASHPOINT OF LESS THAN 140 DEGREES FAHRENHEIT AS DETERMINED BY A PENSKY-MARTENS CLOSED CUP FLASH POINT TESTER. ANOTHER METHOD OF DETERMINING THE FLASH POINT OF A WASTE IS TO REVIEW THE MATERIAL SAFETY DATA SHEET, WHICH CAN BE OBTAINED FROM THE MANUFACTURER OR DISTRIBUTOR OF THE MATERIAL. LACQUER THINNER IS AN EXAMPLE OF A COMMONLY USED SOLVENT WHICH WOULD BE CONSIDERED AS IGNITABLE HAZARDOUS WASTE.

Waste code: D002  
Waste name: A WASTE WHICH HAS A PH OF LESS THAN 2 OR GREATER THAN 12.5 IS CONSIDERED TO BE A CORROSIVE HAZARDOUS WASTE. SODIUM HYDROXIDE, A CAUSTIC SOLUTION WITH A HIGH PH, IS OFTEN USED BY INDUSTRIES TO CLEAN OR DEGREASE PARTS. HYDROCHLORIC ACID, A SOLUTION WITH A LOW PH, IS USED BY MANY INDUSTRIES TO CLEAN METAL PARTS PRIOR TO PAINTING. WHEN THESE CAUSTIC OR ACID SOLUTIONS BECOME CONTAMINATED AND MUST BE DISPOSED, THE WASTE WOULD BE A CORROSIVE HAZARDOUS WASTE.

Waste code: D003  
Waste name: A MATERIAL IS CONSIDERED TO BE A REACTIVE HAZARDOUS WASTE IF IT IS NORMALLY UNSTABLE, REACTS VIOLENTLY WITH WATER, GENERATES TOXIC GASES WHEN EXPOSED TO WATER OR CORROSIVE MATERIALS, OR IF IT IS CAPABLE OF DETONATION OR EXPLOSION WHEN EXPOSED TO HEAT OR A FLAME. ONE EXAMPLE OF SUCH WASTE WOULD BY WASTE GUNPOWDER.

Waste code: D004  
Waste name: ARSENIC

Waste code: D005  
Waste name: BARIUM

Waste code: D006  
Waste name: CADMIUM

Waste code: D007  
Waste name: CHROMIUM

Waste code: D008  
Waste name: LEAD

Waste code: D009  
Waste name: MERCURY

Waste code: D011  
Waste name: SILVER

Waste code: D016  
Waste name: 2,4-D

Waste code: D018  
Waste name: BENZENE

Waste code: D022  
Waste name: CHLOROFORM

Map ID  
Direction  
Distance  
Elevation

MAP FINDINGS

Site

Database(s)

EDR ID Number  
EPA ID Number

**WAL-MART SUPERCENTER # 277 (Continued)**

**1004769358**

Waste code: D026  
Waste name: CRESOL

Waste code: D027  
Waste name: 1,4-DICHLOROBENZENE

Waste code: D035  
Waste name: METHYL ETHYL KETONE

Waste code: D039  
Waste name: TETRACHLOROETHYLENE

Waste code: U002  
Waste name: ACETONE (I)

Waste code: U080  
Waste name: METHANE, DICHLORO-

Waste code: U154  
Waste name: METHANOL (I)

Waste code: U159  
Waste name: 2-BUTANONE (I,T)

Waste code: U165  
Waste name: NAPHTHALENE

Waste code: U249  
Waste name: ZINC PHOSPHIDE ZN3P2, WHEN PRESENT AT CONCENTRATIONS OF 10% OR LESS

Waste code: U409  
Waste name: CARBAMIC ACID, [1,2-PHENYLENEBIS (IMINOCARBONOTHIOYL)]BIS-, DIMETHYL ESTER (OR) THIOPHANATE-METHYL

Waste code: U411  
Waste name: PHENOL, 2-(1-METHYLETHOXY)-, METHYLCARBAMATE (OR) PROPOXUR

Violation Status: No violations found

Evaluation Action Summary:

Evaluation date: 07/15/2008  
Evaluation: COMPLIANCE EVALUATION INSPECTION ON-SITE  
Area of violation: Not reported  
Date achieved compliance: Not reported  
Evaluation lead agency: State

**C11**  
**SE**  
**1/4-1/2**  
**0.289 mi.**  
**1527 ft.**

**WAL-MART SUPERCENTER #277**  
**501 SW 19TH ST**  
**MOORE, OK 73160**  
**Site 3 of 4 in cluster C**

**AST A100326793**  
**N/A**

**Relative:**  
**Lower**

AST:  
Facility ID: 1421684  
Contact Name: Wal-Mart Stores East Lp c/o Shaw Env Inc  
Contact Address: 11206 Thompson Ave  
Contact City,St,Zip: Lenexa, KS 66219  
Lat/Long: 35.3201 / -97.4929

**Actual:**  
**1200 ft.**

Map ID  
Direction  
Distance  
Elevation

MAP FINDINGS

Site

Database(s)

EDR ID Number  
EPA ID Number

**WAL-MART SUPERCENTER #277 (Continued)**

**A100326793**

Tank ID: 2  
Tank Status: Currently In Use  
Total Capacity: 400  
Substance: Motor Oil  
Install Date: Not reported  
Tank Type: AST

Tank ID: 4  
Tank Status: Currently In Use  
Total Capacity: 240  
Substance: Used Oil  
Install Date: Not reported  
Tank Type: AST

Tank ID: 1  
Tank Status: Currently In Use  
Total Capacity: 400  
Substance: Motor Oil  
Install Date: Not reported  
Tank Type: AST

Tank ID: 3  
Tank Status: Currently In Use  
Total Capacity: 800  
Substance: Used Oil  
Install Date: Not reported  
Tank Type: AST

**C12**  
**SE**  
**1/4-1/2**  
**0.294 mi.**  
**1554 ft.**

**510 SW 19TH ST**  
**OKLAHOMA CITY, OK 73160**  
**Site 4 of 4 in cluster C**

**EDR US Hist Auto Stat 1014171822**  
**N/A**

**Relative:**  
**Lower**

EDR Historical Auto Stations:

Name: HIBDON TIRE CTR AUTO RPR & SERV  
Year: 2002  
Type: AUTOMOBILE REPAIRING & SERVICE

**Actual:**  
**1198 ft.**

Name: MORGAN TIRE & AUTO INC  
Year: 2009  
Address: 510 SW 19TH ST

**13**  
**NNE**  
**1/4-1/2**  
**0.351 mi.**  
**1855 ft.**

**HAGUES LA**  
**636 7TH ST NE**  
**OKLAHOMA CITY, OK 73112**

**EDR US Hist Cleaners 1014158531**  
**N/A**

**Relative:**  
**Higher**

EDR Historical Cleaners:

Name: HAGUES LAUNDRY CE  
Year: 1965  
Type: LAUNDRIES

**Actual:**  
**1224 ft.**

Name: HAGUES LA  
Year: 1970  
Type: LAUNDRIES

Map ID  
Direction  
Distance  
Elevation

MAP FINDINGS

Site

Database(s)

EDR ID Number  
EPA ID Number

HAGUES LA (Continued)

1014158531

Name: HAGUES LAUNDRY  
Year: 1975  
Type: LAUNDRIES AND DRY CLEANERS

14  
SE  
1/4-1/2  
0.351 mi.  
1855 ft.

TRACTOR SUPPLY # 517  
2030 S TELEPHONE RD  
MOORE, OK 73160

RCRA-CESQG 1016678444  
FINDS OKR000029074

Relative:  
Lower

RCRA-CESQG:

Date form received by agency: 05/27/2014  
Facility name: TRACTOR SUPPLY # 517  
Facility address: 2030 S TELEPHONE RD  
MOORE, OK 73160  
EPA ID: OKR000029074  
Mailing address: POWELL PL  
BRENTWOOD, TN 37027  
Contact: TREY BROWN  
Contact address: POWELL PL  
BRENTWOOD, TN 37027  
Contact country: US  
Contact telephone: (615) 440-4660  
Contact email: TSCRISKMGMT@TRACTORSUPPLY.COM  
EPA Region: 06  
Classification: Conditionally Exempt Small Quantity Generator  
Description: Handler: generates 100 kg or less of hazardous waste per calendar month, and accumulates 1000 kg or less of hazardous waste at any time; or generates 1 kg or less of acutely hazardous waste per calendar month, and accumulates at any time: 1 kg or less of acutely hazardous waste; or 100 kg or less of any residue or contaminated soil, waste or other debris resulting from the cleanup of a spill, into or on any land or water, of acutely hazardous waste; or generates 100 kg or less of any residue or contaminated soil, waste or other debris resulting from the cleanup of a spill, into or on any land or water, of acutely hazardous waste during any calendar month, and accumulates at any time: 1 kg or less of acutely hazardous waste; or 100 kg or less of any residue or contaminated soil, waste or other debris resulting from the cleanup of a spill, into or on any land or water, of acutely hazardous waste

Actual:  
1193 ft.

Handler Activities Summary:

U.S. importer of hazardous waste: No  
Mixed waste (haz. and radioactive): No  
Recycler of hazardous waste: No  
Transporter of hazardous waste: No  
Treater, storer or disposer of HW: No  
Underground injection activity: No  
On-site burner exemption: No  
Furnace exemption: No  
Used oil fuel burner: No  
Used oil processor: No  
Used oil refiner: No  
Used oil fuel marketer to burner: No  
Used oil Specification marketer: No  
Used oil transfer facility: No  
Used oil transporter: No

Map ID  
Direction  
Distance  
Elevation

MAP FINDINGS

Site

Database(s)

EDR ID Number  
EPA ID Number

**TRACTOR SUPPLY # 517 (Continued)**

**1016678444**

Hazardous Waste Summary:

Waste code: D001  
Waste name: IGNITABLE HAZARDOUS WASTES ARE THOSE WASTES WHICH HAVE A FLASHPOINT OF LESS THAN 140 DEGREES FAHRENHEIT AS DETERMINED BY A PENSKEY-MARTENS CLOSED CUP FLASH POINT TESTER. ANOTHER METHOD OF DETERMINING THE FLASH POINT OF A WASTE IS TO REVIEW THE MATERIAL SAFETY DATA SHEET, WHICH CAN BE OBTAINED FROM THE MANUFACTURER OR DISTRIBUTOR OF THE MATERIAL. LACQUER THINNER IS AN EXAMPLE OF A COMMONLY USED SOLVENT WHICH WOULD BE CONSIDERED AS IGNITABLE HAZARDOUS WASTE.

Waste code: D002  
Waste name: A WASTE WHICH HAS A PH OF LESS THAN 2 OR GREATER THAN 12.5 IS CONSIDERED TO BE A CORROSIVE HAZARDOUS WASTE. SODIUM HYDROXIDE, A CAUSTIC SOLUTION WITH A HIGH PH, IS OFTEN USED BY INDUSTRIES TO CLEAN OR DEGREASE PARTS. HYDROCHLORIC ACID, A SOLUTION WITH A LOW PH, IS USED BY MANY INDUSTRIES TO CLEAN METAL PARTS PRIOR TO PAINTING. WHEN THESE CAUSTIC OR ACID SOLUTIONS BECOME CONTAMINATED AND MUST BE DISPOSED, THE WASTE WOULD BE A CORROSIVE HAZARDOUS WASTE.

Waste code: F005  
Waste name: THE FOLLOWING SPENT NON-HALOGENATED SOLVENTS: TOLUENE, METHYL ETHYL KETONE, CARBON DISULFIDE, ISOBUTANOL, PYRIDINE, BENZENE, 2-ETHOXYETHANOL, AND 2-NITROPROPANE; ALL SPENT SOLVENT MIXTURES/BLENDS CONTAINING, BEFORE USE, A TOTAL OF TEN PERCENT OR MORE (BY VOLUME) OF ONE OR MORE OF THE ABOVE NON-HALOGENATED SOLVENTS OR THOSE SOLVENTS LISTED IN F001, F002, OR F004; AND STILL BOTTOMS FROM THE RECOVERY OF THESE SPENT SOLVENTS AND SPENT SOLVENT MIXTURES.

Violation Status: No violations found

FINDS:

Registry ID: 110059761725

Environmental Interest/Information System

RCRAInfo is a national information system that supports the Resource Conservation and Recovery Act (RCRA) program through the tracking of events and activities related to facilities that generate, transport, and treat, store, or dispose of hazardous waste. RCRAInfo allows RCRA program staff to track the notification, permit, compliance, and corrective action activities required under RCRA.

15  
ESE  
1/2-1  
0.606 mi.  
3199 ft.

**TOP STOP**  
**109 SE 19TH**  
**MOORE, OK 73160**

**LUST U001224708**  
**UST N/A**  
**HIST UST**

Relative:  
Higher

LUST:

Facility ID: 1411749  
Case Number: 064-0853  
Case Type: Confirmed Release  
**Tank Type: UST**  
**Release Date: 04/21/1993**  
**Close Date: 01/20/2000**  
Lat/Long: 35.320399999 / -97.48560000  
**Status: Closed**

Actual:  
1225 ft.



Map ID  
Direction  
Distance  
Elevation

MAP FINDINGS

Site

Database(s)

EDR ID Number  
EPA ID Number

**TOP STOP (Continued)**

**U001224708**

Facility ID: 1411749  
Case Number: 064-3208  
Case Type: Confirmed Release  
**Tank Type: UST**  
**Release Date: 02/25/2007**  
**Close Date: 12/29/2009**  
Lat/Long: 35.320399999 / -97.48560000  
**Status: Closed**

Facility ID: 1411749  
Case Number: 064-2586  
Case Type: Confirmed Release  
**Tank Type: UST**  
**Release Date: 01/03/2002**  
**Close Date: 04/28/2005**  
Lat/Long: 35.320399999 / -97.48560000  
**Status: Closed**

UST:

Facility ID: 1411749  
Contact Name: Anesia C. Aquino  
Contact Address: 109 SE 19th St  
Contact City,St,Zip: Moore, OK 73160  
Lat/Long: 35.3204 / -97.4856

Tank ID: 1  
Tank Status: Currently In Use  
Total Capacity: 10000  
Substance: Gasoline  
Date Installed: 12/05/1987  
Tank Type: UST  
Tank Material: Steel  
Tank Construction: Single Walled  
Pipe Material: Fiberglass

Tank ID: 2  
Tank Status: Currently In Use  
Total Capacity: 10000  
Substance: Diesel  
Date Installed: 12/05/1987  
Tank Type: UST  
Tank Material: Steel  
Tank Construction: Single Walled  
Pipe Material: Fiberglass

Tank ID: 3  
Tank Status: Currently In Use  
Total Capacity: 10000  
Substance: Gasoline  
Date Installed: 12/05/1987  
Tank Type: UST  
Tank Material: Steel  
Tank Construction: Single Walled  
Pipe Material: Fiberglass

Map ID  
Direction  
Distance  
Elevation

MAP FINDINGS

Site

Database(s)

EDR ID Number  
EPA ID Number

**TOP STOP (Continued)**

**U001224708**

HIST UST:

Facility ID: 1411749  
Owner Name: Persico, Inc. / DBA Top Stop  
Owner Address: 109 SE 19th Street  
Owner City,St,Zip: Moore, OK 73160  
Tank ID: 1  
Tank Status: Currently in Use  
Installed Date: 12/5/1987 0:00:00  
Tank Capacity: 10000  
Product: Gasoline

Facility ID: 1411749  
Owner Name: Persico, Inc. / DBA Top Stop  
Owner Address: 109 SE 19th Street  
Owner City,St,Zip: Moore, OK 73160  
Tank ID: 2  
Tank Status: Currently in Use  
Installed Date: 12/5/1987 0:00:00  
Tank Capacity: 10000  
Product: Diesel

Facility ID: 1411749  
Owner Name: Persico, Inc. / DBA Top Stop  
Owner Address: 109 SE 19th Street  
Owner City,St,Zip: Moore, OK 73160  
Tank ID: 3  
Tank Status: Currently in Use  
Installed Date: 12/5/1987 0:00:00  
Tank Capacity: 10000  
Product: Gasoline

16  
NNE  
1/2-1  
0.620 mi.  
3275 ft.

**JERRY'S FOODS**  
**425 S TELEPHONE ROAD**  
**MOORE, OK 73160**

**LUST** **U001224483**  
**UST** **N/A**  
**HIST UST**

**Relative:**  
**Higher**

LUST:

Facility ID: 1401343  
Case Number: 064-2411  
Case Type: Confirmed Release  
**Tank Type: UST**  
**Release Date: 06/28/2000**  
**Close Date: 06/20/2001**  
Lat/Long: 35.334699999 / -97.49479999  
**Status: Closed**

**Actual:**  
**1229 ft.**

UST:

Facility ID: 1401343  
Contact Name: Shree Maran Inc  
Contact Address: 425 S. Telephone Rd  
Contact City,St,Zip: moore, OK 73160  
Lat/Long: 35.3347 / -97.4948

Tank ID: 1  
Tank Status: Currently In Use  
Total Capacity: 10000

Map ID  
Direction  
Distance  
Elevation

MAP FINDINGS

Site

Database(s)

EDR ID Number  
EPA ID Number

**JERRY'S FOODS (Continued)**

**U001224483**

Substance: Gasoline  
Date Installed: 03/31/1985  
Tank Type: UST  
Tank Material: Steel  
Tank Construction: Single Walled  
Pipe Material: Fiberglass

Tank ID: 2  
Tank Status: Currently In Use  
Total Capacity: 10000  
Substance: Gasoline  
Date Installed: 03/31/1985  
Tank Type: UST  
Tank Material: Steel  
Tank Construction: Single Walled  
Pipe Material: Fiberglass

Tank ID: 3  
Tank Status: Currently In Use  
Total Capacity: 10000  
Substance: Gasoline  
Date Installed: 03/31/1985  
Tank Type: UST  
Tank Material: Steel  
Tank Construction: Single Walled  
Pipe Material: Fiberglass

Tank ID: 4  
Tank Status: Permanently Out Of Use  
Total Capacity: 3000  
Substance: Not Listed  
Date Installed: 03/31/1966  
Tank Type: UST

Tank ID: 5  
Tank Status: Permanently Out Of Use  
Total Capacity: 3000  
Substance: Not Listed  
Date Installed: 03/31/1966  
Tank Type: UST

Tank ID: 6  
Tank Status: Permanently Out Of Use  
Total Capacity: 500  
Substance: Not Listed  
Date Installed: 03/31/1966  
Tank Type: UST

**HIST UST:**

Facility ID: 1401343  
Owner Name: Vicki Null - Vicki's Market L.L.C.  
Owner Address: Rt. 1 Box 215  
Owner City,St,Zip: Washington, OK 73093  
Tank ID: 1  
Tank Status: Currently in Use

Map ID  
Direction  
Distance  
Elevation

MAP FINDINGS

Site

Database(s)

EDR ID Number  
EPA ID Number

**JERRY'S FOODS (Continued)**

**U001224483**

Installed Date: 3/31/1985 0:00:00  
Tank Capacity: 10000  
Product: Gasoline

Facility ID: 1401343  
Owner Name: Vicki Null - Vicki's Market L.L.C.  
Owner Address: Rt. 1 Box 215  
Owner City,St,Zip: Washington, OK 73093  
Tank ID: 2  
Tank Status: Currently in Use  
Installed Date: 3/31/1985 0:00:00  
Tank Capacity: 10000  
Product: Gasoline

Facility ID: 1401343  
Owner Name: Vicki Null - Vicki's Market L.L.C.  
Owner Address: Rt. 1 Box 215  
Owner City,St,Zip: Washington, OK 73093  
Tank ID: 3  
Tank Status: Currently in Use  
Installed Date: 3/31/1985 0:00:00  
Tank Capacity: 10000  
Product: Gasoline

Facility ID: 1401343  
Owner Name: Vicki Null - Vicki's Market L.L.C.  
Owner Address: Rt. 1 Box 215  
Owner City,St,Zip: Washington, OK 73093  
Tank ID: 4  
Tank Status: Permanently Out of Use  
Installed Date: 3/31/1966 0:00:00  
Tank Capacity: 3000  
Product: Other

Facility ID: 1401343  
Owner Name: Vicki Null - Vicki's Market L.L.C.  
Owner Address: Rt. 1 Box 215  
Owner City,St,Zip: Washington, OK 73093  
Tank ID: 5  
Tank Status: Permanently Out of Use  
Installed Date: 3/31/1966 0:00:00  
Tank Capacity: 3000  
Product: Other

Facility ID: 1401343  
Owner Name: Vicki Null - Vicki's Market L.L.C.  
Owner Address: Rt. 1 Box 215  
Owner City,St,Zip: Washington, OK 73093  
Tank ID: 6  
Tank Status: Permanently Out of Use  
Installed Date: 3/31/1966 0:00:00  
Tank Capacity: 500  
Product: Other

Count: 2 records.

ORPHAN SUMMARY

<u>City</u>	<u>EDR ID</u>	<u>Site Name</u>	<u>Site Address</u>	<u>Zip</u>	<u>Database(s)</u>
OKLAHOMA CITY	1008341418	OKC WAREHOUSE TIRE FIRE	14TH ST. & ROBIN AVE.		CERCLIS
OKLAHOMA CITY	1003873725	PARAWAX REFINERY	700 S IRVING	73160	CERC-NFRAP, PRP

# GOVERNMENT RECORDS SEARCHED / DATA CURRENCY TRACKING

To maintain currency of the following federal and state databases, EDR contacts the appropriate governmental agency on a monthly or quarterly basis, as required.

**Number of Days to Update:** Provides confirmation that EDR is reporting records that have been updated within 90 days from the date the government agency made the information available to the public.

## STANDARD ENVIRONMENTAL RECORDS

### ***Federal NPL site list***

#### **NPL: National Priority List**

National Priorities List (Superfund). The NPL is a subset of CERCLIS and identifies over 1,200 sites for priority cleanup under the Superfund Program. NPL sites may encompass relatively large areas. As such, EDR provides polygon coverage for over 1,000 NPL site boundaries produced by EPA's Environmental Photographic Interpretation Center (EPIC) and regional EPA offices.

Date of Government Version: 09/29/2014	Source: EPA
Date Data Arrived at EDR: 10/08/2014	Telephone: N/A
Date Made Active in Reports: 11/17/2014	Last EDR Contact: 10/08/2014
Number of Days to Update: 40	Next Scheduled EDR Contact: 01/19/2015
	Data Release Frequency: Quarterly

#### **NPL Site Boundaries**

##### **Sources:**

EPA's Environmental Photographic Interpretation Center (EPIC)  
Telephone: 202-564-7333

EPA Region 1  
Telephone 617-918-1143

EPA Region 6  
Telephone: 214-655-6659

EPA Region 3  
Telephone 215-814-5418

EPA Region 7  
Telephone: 913-551-7247

EPA Region 4  
Telephone 404-562-8033

EPA Region 8  
Telephone: 303-312-6774

EPA Region 5  
Telephone 312-886-6686

EPA Region 9  
Telephone: 415-947-4246

EPA Region 10  
Telephone 206-553-8665

#### **Proposed NPL: Proposed National Priority List Sites**

A site that has been proposed for listing on the National Priorities List through the issuance of a proposed rule in the Federal Register. EPA then accepts public comments on the site, responds to the comments, and places on the NPL those sites that continue to meet the requirements for listing.

Date of Government Version: 09/29/2014	Source: EPA
Date Data Arrived at EDR: 10/08/2014	Telephone: N/A
Date Made Active in Reports: 11/17/2014	Last EDR Contact: 10/08/2014
Number of Days to Update: 40	Next Scheduled EDR Contact: 01/19/2015
	Data Release Frequency: Quarterly

#### **NPL LIENS: Federal Superfund Liens**

Federal Superfund Liens. Under the authority granted the USEPA by CERCLA of 1980, the USEPA has the authority to file liens against real property in order to recover remedial action expenditures or when the property owner received notification of potential liability. USEPA compiles a listing of filed notices of Superfund Liens.

Date of Government Version: 10/15/1991	Source: EPA
Date Data Arrived at EDR: 02/02/1994	Telephone: 202-564-4267
Date Made Active in Reports: 03/30/1994	Last EDR Contact: 08/15/2011
Number of Days to Update: 56	Next Scheduled EDR Contact: 11/28/2011
	Data Release Frequency: No Update Planned

# GOVERNMENT RECORDS SEARCHED / DATA CURRENCY TRACKING

## ***Federal Delisted NPL site list***

### DELISTED NPL: National Priority List Deletions

The National Oil and Hazardous Substances Pollution Contingency Plan (NCP) establishes the criteria that the EPA uses to delete sites from the NPL. In accordance with 40 CFR 300.425.(e), sites may be deleted from the NPL where no further response is appropriate.

Date of Government Version: 09/29/2014	Source: EPA
Date Data Arrived at EDR: 10/08/2014	Telephone: N/A
Date Made Active in Reports: 11/17/2014	Last EDR Contact: 10/08/2014
Number of Days to Update: 40	Next Scheduled EDR Contact: 01/19/2015
	Data Release Frequency: Quarterly

## ***Federal CERCLIS list***

### CERCLIS: Comprehensive Environmental Response, Compensation, and Liability Information System

CERCLIS contains data on potentially hazardous waste sites that have been reported to the USEPA by states, municipalities, private companies and private persons, pursuant to Section 103 of the Comprehensive Environmental Response, Compensation, and Liability Act (CERCLA). CERCLIS contains sites which are either proposed to or on the National Priorities List (NPL) and sites which are in the screening and assessment phase for possible inclusion on the NPL.

Date of Government Version: 10/25/2013	Source: EPA
Date Data Arrived at EDR: 11/11/2013	Telephone: 703-412-9810
Date Made Active in Reports: 02/13/2014	Last EDR Contact: 11/24/2014
Number of Days to Update: 94	Next Scheduled EDR Contact: 03/09/2015
	Data Release Frequency: Quarterly

### FEDERAL FACILITY: Federal Facility Site Information listing

A listing of National Priority List (NPL) and Base Realignment and Closure (BRAC) sites found in the Comprehensive Environmental Response, Compensation and Liability Information System (CERCLIS) Database where EPA Federal Facilities Restoration and Reuse Office is involved in cleanup activities.

Date of Government Version: 07/21/2014	Source: Environmental Protection Agency
Date Data Arrived at EDR: 10/07/2014	Telephone: 703-603-8704
Date Made Active in Reports: 10/20/2014	Last EDR Contact: 10/07/2014
Number of Days to Update: 13	Next Scheduled EDR Contact: 01/19/2015
	Data Release Frequency: Varies

## ***Federal CERCLIS NFRAP site List***

### CERCLIS-NFRAP: CERCLIS No Further Remedial Action Planned

Archived sites are sites that have been removed and archived from the inventory of CERCLIS sites. Archived status indicates that, to the best of EPA's knowledge, assessment at a site has been completed and that EPA has determined no further steps will be taken to list this site on the National Priorities List (NPL), unless information indicates this decision was not appropriate or other considerations require a recommendation for listing at a later time. This decision does not necessarily mean that there is no hazard associated with a given site; it only means that, based upon available information, the location is not judged to be a potential NPL site.

Date of Government Version: 10/25/2013	Source: EPA
Date Data Arrived at EDR: 11/11/2013	Telephone: 703-412-9810
Date Made Active in Reports: 02/13/2014	Last EDR Contact: 11/24/2014
Number of Days to Update: 94	Next Scheduled EDR Contact: 03/09/2015
	Data Release Frequency: Quarterly

## ***Federal RCRA CORRACTS facilities list***

### CORRACTS: Corrective Action Report

CORRACTS identifies hazardous waste handlers with RCRA corrective action activity.

# GOVERNMENT RECORDS SEARCHED / DATA CURRENCY TRACKING

Date of Government Version: 06/10/2014  
Date Data Arrived at EDR: 07/02/2014  
Date Made Active in Reports: 09/18/2014  
Number of Days to Update: 78

Source: EPA  
Telephone: 800-424-9346  
Last EDR Contact: 11/07/2014  
Next Scheduled EDR Contact: 01/12/2015  
Data Release Frequency: Quarterly

## ***Federal RCRA non-CORRACTS TSD facilities list***

### **RCRA-TSDF: RCRA - Treatment, Storage and Disposal**

RCRAInfo is EPA's comprehensive information system, providing access to data supporting the Resource Conservation and Recovery Act (RCRA) of 1976 and the Hazardous and Solid Waste Amendments (HSWA) of 1984. The database includes selective information on sites which generate, transport, store, treat and/or dispose of hazardous waste as defined by the Resource Conservation and Recovery Act (RCRA). Transporters are individuals or entities that move hazardous waste from the generator offsite to a facility that can recycle, treat, store, or dispose of the waste. TSDFs treat, store, or dispose of the waste.

Date of Government Version: 06/10/2014  
Date Data Arrived at EDR: 07/02/2014  
Date Made Active in Reports: 09/18/2014  
Number of Days to Update: 78

Source: Environmental Protection Agency  
Telephone: 214-665-6444  
Last EDR Contact: 11/07/2014  
Next Scheduled EDR Contact: 01/12/2015  
Data Release Frequency: Quarterly

## ***Federal RCRA generators list***

### **RCRA-LQG: RCRA - Large Quantity Generators**

RCRAInfo is EPA's comprehensive information system, providing access to data supporting the Resource Conservation and Recovery Act (RCRA) of 1976 and the Hazardous and Solid Waste Amendments (HSWA) of 1984. The database includes selective information on sites which generate, transport, store, treat and/or dispose of hazardous waste as defined by the Resource Conservation and Recovery Act (RCRA). Large quantity generators (LQGs) generate over 1,000 kilograms (kg) of hazardous waste, or over 1 kg of acutely hazardous waste per month.

Date of Government Version: 06/10/2014  
Date Data Arrived at EDR: 07/02/2014  
Date Made Active in Reports: 09/18/2014  
Number of Days to Update: 78

Source: Environmental Protection Agency  
Telephone: 214-665-6444  
Last EDR Contact: 11/07/2014  
Next Scheduled EDR Contact: 01/12/2015  
Data Release Frequency: Quarterly

### **RCRA-SQG: RCRA - Small Quantity Generators**

RCRAInfo is EPA's comprehensive information system, providing access to data supporting the Resource Conservation and Recovery Act (RCRA) of 1976 and the Hazardous and Solid Waste Amendments (HSWA) of 1984. The database includes selective information on sites which generate, transport, store, treat and/or dispose of hazardous waste as defined by the Resource Conservation and Recovery Act (RCRA). Small quantity generators (SQGs) generate between 100 kg and 1,000 kg of hazardous waste per month.

Date of Government Version: 06/10/2014  
Date Data Arrived at EDR: 07/02/2014  
Date Made Active in Reports: 09/18/2014  
Number of Days to Update: 78

Source: Environmental Protection Agency  
Telephone: 214-665-6444  
Last EDR Contact: 11/07/2014  
Next Scheduled EDR Contact: 01/12/2015  
Data Release Frequency: Quarterly

### **RCRA-CESQG: RCRA - Conditionally Exempt Small Quantity Generators**

RCRAInfo is EPA's comprehensive information system, providing access to data supporting the Resource Conservation and Recovery Act (RCRA) of 1976 and the Hazardous and Solid Waste Amendments (HSWA) of 1984. The database includes selective information on sites which generate, transport, store, treat and/or dispose of hazardous waste as defined by the Resource Conservation and Recovery Act (RCRA). Conditionally exempt small quantity generators (CESQGs) generate less than 100 kg of hazardous waste, or less than 1 kg of acutely hazardous waste per month.

Date of Government Version: 06/10/2014  
Date Data Arrived at EDR: 07/02/2014  
Date Made Active in Reports: 09/18/2014  
Number of Days to Update: 78

Source: Environmental Protection Agency  
Telephone: 214-665-6444  
Last EDR Contact: 11/07/2014  
Next Scheduled EDR Contact: 01/12/2015  
Data Release Frequency: Varies



# GOVERNMENT RECORDS SEARCHED / DATA CURRENCY TRACKING

## ***Federal institutional controls / engineering controls registries***

### **US ENG CONTROLS: Engineering Controls Sites List**

A listing of sites with engineering controls in place. Engineering controls include various forms of caps, building foundations, liners, and treatment methods to create pathway elimination for regulated substances to enter environmental media or effect human health.

Date of Government Version: 09/18/2014	Source: Environmental Protection Agency
Date Data Arrived at EDR: 09/19/2014	Telephone: 703-603-0695
Date Made Active in Reports: 10/20/2014	Last EDR Contact: 09/08/2014
Number of Days to Update: 31	Next Scheduled EDR Contact: 12/22/2014
	Data Release Frequency: Varies

### **US INST CONTROL: Sites with Institutional Controls**

A listing of sites with institutional controls in place. Institutional controls include administrative measures, such as groundwater use restrictions, construction restrictions, property use restrictions, and post remediation care requirements intended to prevent exposure to contaminants remaining on site. Deed restrictions are generally required as part of the institutional controls.

Date of Government Version: 09/18/2014	Source: Environmental Protection Agency
Date Data Arrived at EDR: 09/19/2014	Telephone: 703-603-0695
Date Made Active in Reports: 10/20/2014	Last EDR Contact: 09/08/2014
Number of Days to Update: 31	Next Scheduled EDR Contact: 12/22/2014
	Data Release Frequency: Varies

### **LUCIS: Land Use Control Information System**

LUCIS contains records of land use control information pertaining to the former Navy Base Realignment and Closure properties.

Date of Government Version: 08/29/2014	Source: Department of the Navy
Date Data Arrived at EDR: 10/09/2014	Telephone: 843-820-7326
Date Made Active in Reports: 10/20/2014	Last EDR Contact: 11/17/2014
Number of Days to Update: 11	Next Scheduled EDR Contact: 03/02/2015
	Data Release Frequency: Varies

## ***Federal ERNS list***

### **ERNS: Emergency Response Notification System**

Emergency Response Notification System. ERNS records and stores information on reported releases of oil and hazardous substances.

Date of Government Version: 09/29/2014	Source: National Response Center, United States Coast Guard
Date Data Arrived at EDR: 09/30/2014	Telephone: 202-267-2180
Date Made Active in Reports: 11/06/2014	Last EDR Contact: 09/30/2014
Number of Days to Update: 37	Next Scheduled EDR Contact: 01/12/2015
	Data Release Frequency: Annually

## ***State- and tribal - equivalent CERCLIS***

### **SHWS: Voluntary Cleanup & Superfund Site Status Report**

Land restoration projects carried out in several DEQ programs.

Date of Government Version: 12/31/2009	Source: Department of Environmental Quality
Date Data Arrived at EDR: 05/28/2010	Telephone: 405-702-5100
Date Made Active in Reports: 07/13/2010	Last EDR Contact: 11/18/2014
Number of Days to Update: 46	Next Scheduled EDR Contact: 03/02/2015
	Data Release Frequency: Varies

## ***State and tribal landfill and/or solid waste disposal site lists***

# GOVERNMENT RECORDS SEARCHED / DATA CURRENCY TRACKING

## SWF/LF: Permitted Solid Waste Disposal & Processing Facilities

Solid Waste Facilities/Landfill Sites. SWF/LF type records typically contain an inventory of solid waste disposal facilities or landfills in a particular state. Depending on the state, these may be active or inactive facilities or open dumps that failed to meet RCRA Subtitle D Section 4004 criteria for solid waste landfills or disposal sites.

Date of Government Version: 03/18/2013  
Date Data Arrived at EDR: 11/08/2013  
Date Made Active in Reports: 12/27/2013  
Number of Days to Update: 49

Source: Department of Environmental Quality  
Telephone: 405-702-5184  
Last EDR Contact: 11/03/2014  
Next Scheduled EDR Contact: 02/16/2015  
Data Release Frequency: Semi-Annually

## State and tribal leaking storage tank lists

### LUST: Leaking Underground Storage Tank List

Leaking Underground Storage Tank Incident Reports. LUST records contain an inventory of reported leaking underground storage tank incidents. Not all states maintain these records, and the information stored varies by state.

Date of Government Version: 10/07/2014  
Date Data Arrived at EDR: 10/09/2014  
Date Made Active in Reports: 10/17/2014  
Number of Days to Update: 8

Source: Oklahoma Corporation Commission  
Telephone: 405-521-3107  
Last EDR Contact: 09/29/2014  
Next Scheduled EDR Contact: 01/12/2015  
Data Release Frequency: Varies

### LAST: Leaking Aboveground Storage Tanks List

Leaking aboveground storage tank site locations.

Date of Government Version: 10/07/2014  
Date Data Arrived at EDR: 10/09/2014  
Date Made Active in Reports: 10/17/2014  
Number of Days to Update: 8

Source: Oklahoma Corporation Commission  
Telephone: 405-522-4640  
Last EDR Contact: 09/29/2014  
Next Scheduled EDR Contact: 01/12/2015  
Data Release Frequency: Varies

### INDIAN LUST R10: Leaking Underground Storage Tanks on Indian Land

LUSTs on Indian land in Alaska, Idaho, Oregon and Washington.

Date of Government Version: 05/20/2014  
Date Data Arrived at EDR: 06/10/2014  
Date Made Active in Reports: 08/22/2014  
Number of Days to Update: 73

Source: EPA Region 10  
Telephone: 206-553-2857  
Last EDR Contact: 10/27/2014  
Next Scheduled EDR Contact: 02/09/2015  
Data Release Frequency: Quarterly

### INDIAN LUST R8: Leaking Underground Storage Tanks on Indian Land

LUSTs on Indian land in Colorado, Montana, North Dakota, South Dakota, Utah and Wyoming.

Date of Government Version: 11/04/2014  
Date Data Arrived at EDR: 11/07/2014  
Date Made Active in Reports: 11/17/2014  
Number of Days to Update: 10

Source: EPA Region 8  
Telephone: 303-312-6271  
Last EDR Contact: 10/27/2014  
Next Scheduled EDR Contact: 02/09/2015  
Data Release Frequency: Quarterly

### INDIAN LUST R7: Leaking Underground Storage Tanks on Indian Land

LUSTs on Indian land in Iowa, Kansas, and Nebraska

Date of Government Version: 05/22/2014  
Date Data Arrived at EDR: 08/22/2014  
Date Made Active in Reports: 09/18/2014  
Number of Days to Update: 27

Source: EPA Region 7  
Telephone: 913-551-7003  
Last EDR Contact: 10/27/2014  
Next Scheduled EDR Contact: 02/09/2015  
Data Release Frequency: Varies

# GOVERNMENT RECORDS SEARCHED / DATA CURRENCY TRACKING

## INDIAN LUST R5: Leaking Underground Storage Tanks on Indian Land

Leaking underground storage tanks located on Indian Land in Michigan, Minnesota and Wisconsin.

Date of Government Version: 11/03/2014	Source: EPA, Region 5
Date Data Arrived at EDR: 11/05/2014	Telephone: 312-886-7439
Date Made Active in Reports: 11/17/2014	Last EDR Contact: 10/27/2014
Number of Days to Update: 12	Next Scheduled EDR Contact: 02/09/2015
	Data Release Frequency: Varies

## INDIAN LUST R6: Leaking Underground Storage Tanks on Indian Land

LUSTs on Indian land in New Mexico and Oklahoma.

Date of Government Version: 10/06/2014	Source: EPA Region 6
Date Data Arrived at EDR: 10/29/2014	Telephone: 214-665-6597
Date Made Active in Reports: 11/17/2014	Last EDR Contact: 10/27/2014
Number of Days to Update: 19	Next Scheduled EDR Contact: 02/09/2015
	Data Release Frequency: Varies

## INDIAN LUST R4: Leaking Underground Storage Tanks on Indian Land

LUSTs on Indian land in Florida, Mississippi and North Carolina.

Date of Government Version: 07/30/2014	Source: EPA Region 4
Date Data Arrived at EDR: 08/12/2014	Telephone: 404-562-8677
Date Made Active in Reports: 08/22/2014	Last EDR Contact: 10/27/2014
Number of Days to Update: 10	Next Scheduled EDR Contact: 02/09/2015
	Data Release Frequency: Semi-Annually

## INDIAN LUST R1: Leaking Underground Storage Tanks on Indian Land

A listing of leaking underground storage tank locations on Indian Land.

Date of Government Version: 02/01/2013	Source: EPA Region 1
Date Data Arrived at EDR: 05/01/2013	Telephone: 617-918-1313
Date Made Active in Reports: 11/01/2013	Last EDR Contact: 10/31/2014
Number of Days to Update: 184	Next Scheduled EDR Contact: 02/09/2015
	Data Release Frequency: Varies

## INDIAN LUST R9: Leaking Underground Storage Tanks on Indian Land

LUSTs on Indian land in Arizona, California, New Mexico and Nevada

Date of Government Version: 03/01/2013	Source: Environmental Protection Agency
Date Data Arrived at EDR: 03/01/2013	Telephone: 415-972-3372
Date Made Active in Reports: 04/12/2013	Last EDR Contact: 10/27/2014
Number of Days to Update: 42	Next Scheduled EDR Contact: 02/09/2015
	Data Release Frequency: Quarterly

### **State and tribal registered storage tank lists**

#### UST: Underground Storage Tank Listing

Registered Underground Storage Tanks. UST's are regulated under Subtitle I of the Resource Conservation and Recovery Act (RCRA) and must be registered with the state department responsible for administering the UST program. Available information varies by state program.

Date of Government Version: 05/30/2014	Source: Oklahoma Corporation Commission
Date Data Arrived at EDR: 05/30/2014	Telephone: 405-521-3107
Date Made Active in Reports: 06/16/2014	Last EDR Contact: 11/17/2014
Number of Days to Update: 17	Next Scheduled EDR Contact: 01/12/2015
	Data Release Frequency: Varies

#### AST: Aboveground Storage Tanks

Registered Aboveground Storage Tanks.

# GOVERNMENT RECORDS SEARCHED / DATA CURRENCY TRACKING

Date of Government Version: 05/30/2014  
Date Data Arrived at EDR: 05/30/2014  
Date Made Active in Reports: 06/16/2014  
Number of Days to Update: 17

Source: Oklahoma Corporation Commission  
Telephone: 405-521-3107  
Last EDR Contact: 11/17/2014  
Next Scheduled EDR Contact: 01/12/2015  
Data Release Frequency: Varies

## INDIAN UST R1: Underground Storage Tanks on Indian Land

The Indian Underground Storage Tank (UST) database provides information about underground storage tanks on Indian land in EPA Region 1 (Connecticut, Maine, Massachusetts, New Hampshire, Rhode Island, Vermont and ten Tribal Nations).

Date of Government Version: 02/01/2013  
Date Data Arrived at EDR: 05/01/2013  
Date Made Active in Reports: 01/27/2014  
Number of Days to Update: 271

Source: EPA, Region 1  
Telephone: 617-918-1313  
Last EDR Contact: 10/31/2014  
Next Scheduled EDR Contact: 02/09/2015  
Data Release Frequency: Varies

## INDIAN UST R6: Underground Storage Tanks on Indian Land

The Indian Underground Storage Tank (UST) database provides information about underground storage tanks on Indian land in EPA Region 6 (Louisiana, Arkansas, Oklahoma, New Mexico, Texas and 65 Tribes).

Date of Government Version: 10/06/2014  
Date Data Arrived at EDR: 10/29/2014  
Date Made Active in Reports: 11/06/2014  
Number of Days to Update: 8

Source: EPA Region 6  
Telephone: 214-665-7591  
Last EDR Contact: 10/27/2014  
Next Scheduled EDR Contact: 02/09/2015  
Data Release Frequency: Semi-Annually

## INDIAN UST R7: Underground Storage Tanks on Indian Land

The Indian Underground Storage Tank (UST) database provides information about underground storage tanks on Indian land in EPA Region 7 (Iowa, Kansas, Missouri, Nebraska, and 9 Tribal Nations).

Date of Government Version: 08/20/2014  
Date Data Arrived at EDR: 08/22/2014  
Date Made Active in Reports: 09/18/2014  
Number of Days to Update: 27

Source: EPA Region 7  
Telephone: 913-551-7003  
Last EDR Contact: 10/27/2014  
Next Scheduled EDR Contact: 02/09/2015  
Data Release Frequency: Varies

## INDIAN UST R10: Underground Storage Tanks on Indian Land

The Indian Underground Storage Tank (UST) database provides information about underground storage tanks on Indian land in EPA Region 10 (Alaska, Idaho, Oregon, Washington, and Tribal Nations).

Date of Government Version: 05/20/2014  
Date Data Arrived at EDR: 06/10/2014  
Date Made Active in Reports: 08/15/2014  
Number of Days to Update: 66

Source: EPA Region 10  
Telephone: 206-553-2857  
Last EDR Contact: 10/27/2014  
Next Scheduled EDR Contact: 02/09/2015  
Data Release Frequency: Quarterly

## INDIAN UST R4: Underground Storage Tanks on Indian Land

The Indian Underground Storage Tank (UST) database provides information about underground storage tanks on Indian land in EPA Region 4 (Alabama, Florida, Georgia, Kentucky, Mississippi, North Carolina, South Carolina, Tennessee and Tribal Nations)

Date of Government Version: 07/30/2014  
Date Data Arrived at EDR: 08/12/2014  
Date Made Active in Reports: 08/22/2014  
Number of Days to Update: 10

Source: EPA Region 4  
Telephone: 404-562-9424  
Last EDR Contact: 10/27/2014  
Next Scheduled EDR Contact: 02/09/2015  
Data Release Frequency: Semi-Annually

## INDIAN UST R9: Underground Storage Tanks on Indian Land

The Indian Underground Storage Tank (UST) database provides information about underground storage tanks on Indian land in EPA Region 9 (Arizona, California, Hawaii, Nevada, the Pacific Islands, and Tribal Nations).

# GOVERNMENT RECORDS SEARCHED / DATA CURRENCY TRACKING

Date of Government Version: 08/14/2014  
Date Data Arrived at EDR: 08/15/2014  
Date Made Active in Reports: 08/22/2014  
Number of Days to Update: 7

Source: EPA Region 9  
Telephone: 415-972-3368  
Last EDR Contact: 10/27/2014  
Next Scheduled EDR Contact: 02/09/2015  
Data Release Frequency: Quarterly

## INDIAN UST R5: Underground Storage Tanks on Indian Land

The Indian Underground Storage Tank (UST) database provides information about underground storage tanks on Indian land in EPA Region 5 (Michigan, Minnesota and Wisconsin and Tribal Nations).

Date of Government Version: 11/03/2014  
Date Data Arrived at EDR: 11/05/2014  
Date Made Active in Reports: 11/17/2014  
Number of Days to Update: 12

Source: EPA Region 5  
Telephone: 312-886-6136  
Last EDR Contact: 10/27/2014  
Next Scheduled EDR Contact: 02/09/2015  
Data Release Frequency: Varies

## INDIAN UST R8: Underground Storage Tanks on Indian Land

The Indian Underground Storage Tank (UST) database provides information about underground storage tanks on Indian land in EPA Region 8 (Colorado, Montana, North Dakota, South Dakota, Utah, Wyoming and 27 Tribal Nations).

Date of Government Version: 11/04/2014  
Date Data Arrived at EDR: 11/07/2014  
Date Made Active in Reports: 11/17/2014  
Number of Days to Update: 10

Source: EPA Region 8  
Telephone: 303-312-6137  
Last EDR Contact: 10/27/2014  
Next Scheduled EDR Contact: 02/09/2015  
Data Release Frequency: Quarterly

## FEMA UST: Underground Storage Tank Listing

A listing of all FEMA owned underground storage tanks.

Date of Government Version: 01/01/2010  
Date Data Arrived at EDR: 02/16/2010  
Date Made Active in Reports: 04/12/2010  
Number of Days to Update: 55

Source: FEMA  
Telephone: 202-646-5797  
Last EDR Contact: 10/10/2014  
Next Scheduled EDR Contact: 01/26/2015  
Data Release Frequency: Varies

## ***State and tribal institutional control / engineering control registries***

### INST CONTROL: Institutional Control Sites

Sites with institutional controls in place.

Date of Government Version: 08/08/2014  
Date Data Arrived at EDR: 08/19/2014  
Date Made Active in Reports: 09/08/2014  
Number of Days to Update: 20

Source: Department of Environmental Quality  
Telephone: 405-702-5100  
Last EDR Contact: 11/20/2014  
Next Scheduled EDR Contact: 03/02/2015  
Data Release Frequency: Varies

## ***State and tribal voluntary cleanup sites***

### VCP: Voluntary Cleanup Site Inventory

Investigations and cleanups by groups or individuals participating in the Voluntary Cleanup Program (VCP).

Date of Government Version: 08/08/2014  
Date Data Arrived at EDR: 08/19/2014  
Date Made Active in Reports: 09/08/2014  
Number of Days to Update: 20

Source: Department of Environmental Quality  
Telephone: 405-702-5100  
Last EDR Contact: 11/20/2014  
Next Scheduled EDR Contact: 03/02/2015  
Data Release Frequency: Varies

### INDIAN VCP R7: Voluntary Cleanup Priority Listing

A listing of voluntary cleanup priority sites located on Indian Land located in Region 7.

# GOVERNMENT RECORDS SEARCHED / DATA CURRENCY TRACKING

Date of Government Version: 03/20/2008  
Date Data Arrived at EDR: 04/22/2008  
Date Made Active in Reports: 05/19/2008  
Number of Days to Update: 27

Source: EPA, Region 7  
Telephone: 913-551-7365  
Last EDR Contact: 04/20/2009  
Next Scheduled EDR Contact: 07/20/2009  
Data Release Frequency: Varies

## INDIAN VCP R1: Voluntary Cleanup Priority Listing

A listing of voluntary cleanup priority sites located on Indian Land located in Region 1.

Date of Government Version: 09/29/2014  
Date Data Arrived at EDR: 10/01/2014  
Date Made Active in Reports: 11/06/2014  
Number of Days to Update: 36

Source: EPA, Region 1  
Telephone: 617-918-1102  
Last EDR Contact: 10/01/2014  
Next Scheduled EDR Contact: 01/12/2015  
Data Release Frequency: Varies

## State and tribal Brownfields sites

### BROWNFIELDS: Brownfield Sites

Brownfields are defined by Oklahoma law as abandoned, idled or under used industrial or commercial facilities or other real property at which expansion or redevelopment of the real property is complicated by environmental contamination caused by regulated substances. This program provides a means for private parties and government entities to voluntarily investigate and if warranted, clean up properties that may be contaminated with hazardous wastes. The formal Brownfields Program provides specific state liability relief and protects the property from federal Superfund actions.

Date of Government Version: 09/07/2012  
Date Data Arrived at EDR: 09/07/2012  
Date Made Active in Reports: 10/10/2012  
Number of Days to Update: 33

Source: Department of Environmental Quality  
Telephone: 405-702-5100  
Last EDR Contact: 11/14/2014  
Next Scheduled EDR Contact: 03/02/2015  
Data Release Frequency: No Update Planned

### BROWNFIELDS 2: Brownfields Public Record Listing

The Brownfields program provides a means for private parties and government entities to voluntarily investigate and if warranted, clean up properties that may be contaminated with hazardous wastes. The formal Brownfields Program provides specific state liability relief and protects the property from federal Superfund actions.

Date of Government Version: 01/24/2014  
Date Data Arrived at EDR: 02/20/2014  
Date Made Active in Reports: 04/01/2014  
Number of Days to Update: 40

Source: Department of Environmental Quality  
Telephone: 405-702-5100  
Last EDR Contact: 11/18/2014  
Next Scheduled EDR Contact: 03/02/2015  
Data Release Frequency: Varies

## ADDITIONAL ENVIRONMENTAL RECORDS

### Local Brownfield lists

#### US BROWNFIELDS: A Listing of Brownfields Sites

Brownfields are real property, the expansion, redevelopment, or reuse of which may be complicated by the presence or potential presence of a hazardous substance, pollutant, or contaminant. Cleaning up and reinvesting in these properties takes development pressures off of undeveloped, open land, and both improves and protects the environment. Assessment, Cleanup and Redevelopment Exchange System (ACRES) stores information reported by EPA Brownfields grant recipients on brownfields properties assessed or cleaned up with grant funding as well as information on Targeted Brownfields Assessments performed by EPA Regions. A listing of ACRES Brownfield sites is obtained from Cleanups in My Community. Cleanups in My Community provides information on Brownfields properties for which information is reported back to EPA, as well as areas served by Brownfields grant programs.

Date of Government Version: 09/22/2014  
Date Data Arrived at EDR: 09/23/2014  
Date Made Active in Reports: 10/20/2014  
Number of Days to Update: 27

Source: Environmental Protection Agency  
Telephone: 202-566-2777  
Last EDR Contact: 11/07/2014  
Next Scheduled EDR Contact: 01/05/2015  
Data Release Frequency: Semi-Annually

# GOVERNMENT RECORDS SEARCHED / DATA CURRENCY TRACKING

## **Local Lists of Landfill / Solid Waste Disposal Sites**

### ODI: Open Dump Inventory

An open dump is defined as a disposal facility that does not comply with one or more of the Part 257 or Part 258 Subtitle D Criteria.

Date of Government Version: 06/30/1985  
Date Data Arrived at EDR: 08/09/2004  
Date Made Active in Reports: 09/17/2004  
Number of Days to Update: 39

Source: Environmental Protection Agency  
Telephone: 800-424-9346  
Last EDR Contact: 06/09/2004  
Next Scheduled EDR Contact: N/A  
Data Release Frequency: No Update Planned

### DEBRIS REGION 9: Torres Martinez Reservation Illegal Dump Site Locations

A listing of illegal dump sites location on the Torres Martinez Indian Reservation located in eastern Riverside County and northern Imperial County, California.

Date of Government Version: 01/12/2009  
Date Data Arrived at EDR: 05/07/2009  
Date Made Active in Reports: 09/21/2009  
Number of Days to Update: 137

Source: EPA, Region 9  
Telephone: 415-947-4219  
Last EDR Contact: 10/24/2014  
Next Scheduled EDR Contact: 02/09/2015  
Data Release Frequency: No Update Planned

### SWRCY: Recycling Facilities

A listing of recycling facility locations.

Date of Government Version: 07/08/2014  
Date Data Arrived at EDR: 07/25/2014  
Date Made Active in Reports: 09/08/2014  
Number of Days to Update: 45

Source: Department of Environmental Quality  
Telephone: 405-702-5100  
Last EDR Contact: 10/17/2014  
Next Scheduled EDR Contact: 02/02/2015  
Data Release Frequency: Varies

### INDIAN ODI: Report on the Status of Open Dumps on Indian Lands

Location of open dumps on Indian land.

Date of Government Version: 12/31/1998  
Date Data Arrived at EDR: 12/03/2007  
Date Made Active in Reports: 01/24/2008  
Number of Days to Update: 52

Source: Environmental Protection Agency  
Telephone: 703-308-8245  
Last EDR Contact: 10/29/2014  
Next Scheduled EDR Contact: 02/16/2015  
Data Release Frequency: Varies

## **Local Lists of Hazardous waste / Contaminated Sites**

### US CDL: Clandestine Drug Labs

A listing of clandestine drug lab locations. The U.S. Department of Justice ("the Department") provides this web site as a public service. It contains addresses of some locations where law enforcement agencies reported they found chemicals or other items that indicated the presence of either clandestine drug laboratories or dumpsites. In most cases, the source of the entries is not the Department, and the Department has not verified the entry and does not guarantee its accuracy. Members of the public must verify the accuracy of all entries by, for example, contacting local law enforcement and local health departments.

Date of Government Version: 07/25/2014  
Date Data Arrived at EDR: 09/09/2014  
Date Made Active in Reports: 10/20/2014  
Number of Days to Update: 41

Source: Drug Enforcement Administration  
Telephone: 202-307-1000  
Last EDR Contact: 11/25/2014  
Next Scheduled EDR Contact: 03/16/2015  
Data Release Frequency: Quarterly

### US HIST CDL: National Clandestine Laboratory Register

A listing of clandestine drug lab locations. The U.S. Department of Justice ("the Department") provides this web site as a public service. It contains addresses of some locations where law enforcement agencies reported they found chemicals or other items that indicated the presence of either clandestine drug laboratories or dumpsites. In most cases, the source of the entries is not the Department, and the Department has not verified the entry and does not guarantee its accuracy. Members of the public must verify the accuracy of all entries by, for example, contacting local law enforcement and local health departments.

# GOVERNMENT RECORDS SEARCHED / DATA CURRENCY TRACKING

Date of Government Version: 07/25/2014  
Date Data Arrived at EDR: 09/09/2014  
Date Made Active in Reports: 10/20/2014  
Number of Days to Update: 41

Source: Drug Enforcement Administration  
Telephone: 202-307-1000  
Last EDR Contact: 09/03/2014  
Next Scheduled EDR Contact: 12/15/2014  
Data Release Frequency: No Update Planned

## **Local Lists of Registered Storage Tanks**

HIST UST: Underground Storage Tank List, List II Version

This underground storage tank listing includes tank information through March 2003. This listing is no longer updated by the Oklahoma Corporation Commission.

Date of Government Version: 03/21/2003  
Date Data Arrived at EDR: 04/28/2003  
Date Made Active in Reports: 05/27/2003  
Number of Days to Update: 29

Source: Oklahoma Corporation Commission  
Telephone: 405-521-3107  
Last EDR Contact: 01/19/2009  
Next Scheduled EDR Contact: 04/19/2009  
Data Release Frequency: No Update Planned

## **Local Land Records**

LIENS 2: CERCLA Lien Information

A Federal CERCLA ('Superfund') lien can exist by operation of law at any site or property at which EPA has spent Superfund monies. These monies are spent to investigate and address releases and threatened releases of contamination. CERCLIS provides information as to the identity of these sites and properties.

Date of Government Version: 02/18/2014  
Date Data Arrived at EDR: 03/18/2014  
Date Made Active in Reports: 04/24/2014  
Number of Days to Update: 37

Source: Environmental Protection Agency  
Telephone: 202-564-6023  
Last EDR Contact: 10/27/2014  
Next Scheduled EDR Contact: 02/09/2015  
Data Release Frequency: Varies

## **Records of Emergency Release Reports**

HMIRS: Hazardous Materials Information Reporting System

Hazardous Materials Incident Report System. HMIRS contains hazardous material spill incidents reported to DOT.

Date of Government Version: 09/30/2014  
Date Data Arrived at EDR: 10/01/2014  
Date Made Active in Reports: 11/06/2014  
Number of Days to Update: 36

Source: U.S. Department of Transportation  
Telephone: 202-366-4555  
Last EDR Contact: 10/01/2014  
Next Scheduled EDR Contact: 01/12/2015  
Data Release Frequency: Annually

OK COMPLAINT: Oklahoma Complaint System Database

Environmental complaints reported to the Oklahoma Corporation Commission.

Date of Government Version: 09/30/2013  
Date Data Arrived at EDR: 12/19/2013  
Date Made Active in Reports: 04/24/2014  
Number of Days to Update: 126

Source: Oklahoma Corporation Commission  
Telephone: 405-521-2384  
Last EDR Contact: 10/06/2014  
Next Scheduled EDR Contact: 01/19/2015  
Data Release Frequency: Varies

## **Other Ascertainable Records**

RCRA NonGen / NLR: RCRA - Non Generators

RCRAInfo is EPA's comprehensive information system, providing access to data supporting the Resource Conservation and Recovery Act (RCRA) of 1976 and the Hazardous and Solid Waste Amendments (HSWA) of 1984. The database includes selective information on sites which generate, transport, store, treat and/or dispose of hazardous waste as defined by the Resource Conservation and Recovery Act (RCRA). Non-Generators do not presently generate hazardous waste.



# GOVERNMENT RECORDS SEARCHED / DATA CURRENCY TRACKING

Date of Government Version: 06/10/2014  
Date Data Arrived at EDR: 07/02/2014  
Date Made Active in Reports: 09/18/2014  
Number of Days to Update: 78

Source: Environmental Protection Agency  
Telephone: 214-665-6444  
Last EDR Contact: 11/07/2014  
Next Scheduled EDR Contact: 01/12/2015  
Data Release Frequency: Varies

## DOT OPS: Incident and Accident Data

Department of Transportation, Office of Pipeline Safety Incident and Accident data.

Date of Government Version: 07/31/2012  
Date Data Arrived at EDR: 08/07/2012  
Date Made Active in Reports: 09/18/2012  
Number of Days to Update: 42

Source: Department of Transportation, Office of Pipeline Safety  
Telephone: 202-366-4595  
Last EDR Contact: 11/04/2014  
Next Scheduled EDR Contact: 02/16/2015  
Data Release Frequency: Varies

## DOD: Department of Defense Sites

This data set consists of federally owned or administered lands, administered by the Department of Defense, that have any area equal to or greater than 640 acres of the United States, Puerto Rico, and the U.S. Virgin Islands.

Date of Government Version: 12/31/2005  
Date Data Arrived at EDR: 11/10/2006  
Date Made Active in Reports: 01/11/2007  
Number of Days to Update: 62

Source: USGS  
Telephone: 888-275-8747  
Last EDR Contact: 11/07/2014  
Next Scheduled EDR Contact: 01/26/2015  
Data Release Frequency: Semi-Annually

## FUDS: Formerly Used Defense Sites

The listing includes locations of Formerly Used Defense Sites properties where the US Army Corps of Engineers is actively working or will take necessary cleanup actions.

Date of Government Version: 06/06/2014  
Date Data Arrived at EDR: 09/10/2014  
Date Made Active in Reports: 09/18/2014  
Number of Days to Update: 8

Source: U.S. Army Corps of Engineers  
Telephone: 202-528-4285  
Last EDR Contact: 09/10/2014  
Next Scheduled EDR Contact: 12/22/2014  
Data Release Frequency: Varies

## CONSENT: Superfund (CERCLA) Consent Decrees

Major legal settlements that establish responsibility and standards for cleanup at NPL (Superfund) sites. Released periodically by United States District Courts after settlement by parties to litigation matters.

Date of Government Version: 12/31/2013  
Date Data Arrived at EDR: 01/24/2014  
Date Made Active in Reports: 02/24/2014  
Number of Days to Update: 31

Source: Department of Justice, Consent Decree Library  
Telephone: Varies  
Last EDR Contact: 09/30/2014  
Next Scheduled EDR Contact: 01/12/2015  
Data Release Frequency: Varies

## ROD: Records Of Decision

Record of Decision. ROD documents mandate a permanent remedy at an NPL (Superfund) site containing technical and health information to aid in the cleanup.

Date of Government Version: 11/25/2013  
Date Data Arrived at EDR: 12/12/2013  
Date Made Active in Reports: 02/24/2014  
Number of Days to Update: 74

Source: EPA  
Telephone: 703-416-0223  
Last EDR Contact: 09/09/2014  
Next Scheduled EDR Contact: 12/22/2014  
Data Release Frequency: Annually

## UMTRA: Uranium Mill Tailings Sites

Uranium ore was mined by private companies for federal government use in national defense programs. When the mills shut down, large piles of the sand-like material (mill tailings) remain after uranium has been extracted from the ore. Levels of human exposure to radioactive materials from the piles are low; however, in some cases tailings were used as construction materials before the potential health hazards of the tailings were recognized.

## GOVERNMENT RECORDS SEARCHED / DATA CURRENCY TRACKING

Date of Government Version: 09/14/2010  
Date Data Arrived at EDR: 10/07/2011  
Date Made Active in Reports: 03/01/2012  
Number of Days to Update: 146

Source: Department of Energy  
Telephone: 505-845-0011  
Last EDR Contact: 11/26/2014  
Next Scheduled EDR Contact: 03/09/2015  
Data Release Frequency: Varies

### US MINES: Mines Master Index File

Contains all mine identification numbers issued for mines active or opened since 1971. The data also includes violation information.

Date of Government Version: 08/05/2014  
Date Data Arrived at EDR: 09/04/2014  
Date Made Active in Reports: 11/17/2014  
Number of Days to Update: 74

Source: Department of Labor, Mine Safety and Health Administration  
Telephone: 303-231-5959  
Last EDR Contact: 09/04/2014  
Next Scheduled EDR Contact: 12/15/2014  
Data Release Frequency: Semi-Annually

### TRIS: Toxic Chemical Release Inventory System

Toxic Release Inventory System. TRIS identifies facilities which release toxic chemicals to the air, water and land in reportable quantities under SARA Title III Section 313.

Date of Government Version: 12/31/2011  
Date Data Arrived at EDR: 07/31/2013  
Date Made Active in Reports: 09/13/2013  
Number of Days to Update: 44

Source: EPA  
Telephone: 202-566-0250  
Last EDR Contact: 11/26/2014  
Next Scheduled EDR Contact: 03/09/2015  
Data Release Frequency: Annually

### TSCA: Toxic Substances Control Act

Toxic Substances Control Act. TSCA identifies manufacturers and importers of chemical substances included on the TSCA Chemical Substance Inventory list. It includes data on the production volume of these substances by plant site.

Date of Government Version: 12/31/2006  
Date Data Arrived at EDR: 09/29/2010  
Date Made Active in Reports: 12/02/2010  
Number of Days to Update: 64

Source: EPA  
Telephone: 202-260-5521  
Last EDR Contact: 09/26/2014  
Next Scheduled EDR Contact: 01/05/2015  
Data Release Frequency: Every 4 Years

### FTTS: FIFRA/ TSCA Tracking System - FIFRA (Federal Insecticide, Fungicide, & Rodenticide Act)/TSCA (Toxic Substances Control Act)

FTTS tracks administrative cases and pesticide enforcement actions and compliance activities related to FIFRA, TSCA and EPCRA (Emergency Planning and Community Right-to-Know Act). To maintain currency, EDR contacts the Agency on a quarterly basis.

Date of Government Version: 04/09/2009  
Date Data Arrived at EDR: 04/16/2009  
Date Made Active in Reports: 05/11/2009  
Number of Days to Update: 25

Source: EPA/Office of Prevention, Pesticides and Toxic Substances  
Telephone: 202-566-1667  
Last EDR Contact: 11/19/2014  
Next Scheduled EDR Contact: 03/09/2015  
Data Release Frequency: Quarterly

### FTTS INSP: FIFRA/ TSCA Tracking System - FIFRA (Federal Insecticide, Fungicide, & Rodenticide Act)/TSCA (Toxic Substances Control Act)

A listing of FIFRA/TSCA Tracking System (FTTS) inspections and enforcements.

Date of Government Version: 04/09/2009  
Date Data Arrived at EDR: 04/16/2009  
Date Made Active in Reports: 05/11/2009  
Number of Days to Update: 25

Source: EPA  
Telephone: 202-566-1667  
Last EDR Contact: 11/19/2014  
Next Scheduled EDR Contact: 03/09/2015  
Data Release Frequency: Quarterly

### HIST FTTS: FIFRA/TSCA Tracking System Administrative Case Listing

A complete administrative case listing from the FIFRA/TSCA Tracking System (FTTS) for all ten EPA regions. The information was obtained from the National Compliance Database (NCDB). NCDB supports the implementation of FIFRA (Federal Insecticide, Fungicide, and Rodenticide Act) and TSCA (Toxic Substances Control Act). Some EPA regions are now closing out records. Because of that, and the fact that some EPA regions are not providing EPA Headquarters with updated records, it was decided to create a HIST FTTS database. It included records that may not be included in the newer FTTS database updates. This database is no longer updated.

# GOVERNMENT RECORDS SEARCHED / DATA CURRENCY TRACKING

Date of Government Version: 10/19/2006  
Date Data Arrived at EDR: 03/01/2007  
Date Made Active in Reports: 04/10/2007  
Number of Days to Update: 40

Source: Environmental Protection Agency  
Telephone: 202-564-2501  
Last EDR Contact: 12/17/2007  
Next Scheduled EDR Contact: 03/17/2008  
Data Release Frequency: No Update Planned

## HIST FTTS INSP: FIFRA/TSCA Tracking System Inspection & Enforcement Case Listing

A complete inspection and enforcement case listing from the FIFRA/TSCA Tracking System (FTTS) for all ten EPA regions. The information was obtained from the National Compliance Database (NCDB). NCDB supports the implementation of FIFRA (Federal Insecticide, Fungicide, and Rodenticide Act) and TSCA (Toxic Substances Control Act). Some EPA regions are now closing out records. Because of that, and the fact that some EPA regions are not providing EPA Headquarters with updated records, it was decided to create a HIST FTTS database. It included records that may not be included in the newer FTTS database updates. This database is no longer updated.

Date of Government Version: 10/19/2006  
Date Data Arrived at EDR: 03/01/2007  
Date Made Active in Reports: 04/10/2007  
Number of Days to Update: 40

Source: Environmental Protection Agency  
Telephone: 202-564-2501  
Last EDR Contact: 12/17/2008  
Next Scheduled EDR Contact: 03/17/2008  
Data Release Frequency: No Update Planned

## SSTS: Section 7 Tracking Systems

Section 7 of the Federal Insecticide, Fungicide and Rodenticide Act, as amended (92 Stat. 829) requires all registered pesticide-producing establishments to submit a report to the Environmental Protection Agency by March 1st each year. Each establishment must report the types and amounts of pesticides, active ingredients and devices being produced, and those having been produced and sold or distributed in the past year.

Date of Government Version: 12/31/2009  
Date Data Arrived at EDR: 12/10/2010  
Date Made Active in Reports: 02/25/2011  
Number of Days to Update: 77

Source: EPA  
Telephone: 202-564-4203  
Last EDR Contact: 10/27/2014  
Next Scheduled EDR Contact: 02/09/2015  
Data Release Frequency: Annually

## ICIS: Integrated Compliance Information System

The Integrated Compliance Information System (ICIS) supports the information needs of the national enforcement and compliance program as well as the unique needs of the National Pollutant Discharge Elimination System (NPDES) program.

Date of Government Version: 07/31/2014  
Date Data Arrived at EDR: 10/29/2014  
Date Made Active in Reports: 11/06/2014  
Number of Days to Update: 8

Source: Environmental Protection Agency  
Telephone: 202-564-5088  
Last EDR Contact: 10/10/2014  
Next Scheduled EDR Contact: 01/26/2015  
Data Release Frequency: Quarterly

## PADS: PCB Activity Database System

PCB Activity Database. PADS Identifies generators, transporters, commercial storers and/or brokers and disposers of PCB's who are required to notify the EPA of such activities.

Date of Government Version: 07/01/2014  
Date Data Arrived at EDR: 10/15/2014  
Date Made Active in Reports: 11/17/2014  
Number of Days to Update: 33

Source: EPA  
Telephone: 202-566-0500  
Last EDR Contact: 10/15/2014  
Next Scheduled EDR Contact: 01/26/2015  
Data Release Frequency: Annually

## MLTS: Material Licensing Tracking System

MLTS is maintained by the Nuclear Regulatory Commission and contains a list of approximately 8,100 sites which possess or use radioactive materials and which are subject to NRC licensing requirements. To maintain currency, EDR contacts the Agency on a quarterly basis.

Date of Government Version: 07/22/2013  
Date Data Arrived at EDR: 08/02/2013  
Date Made Active in Reports: 11/01/2013  
Number of Days to Update: 91

Source: Nuclear Regulatory Commission  
Telephone: 301-415-7169  
Last EDR Contact: 09/08/2014  
Next Scheduled EDR Contact: 12/22/2014  
Data Release Frequency: Quarterly

# GOVERNMENT RECORDS SEARCHED / DATA CURRENCY TRACKING

## RADINFO: Radiation Information Database

The Radiation Information Database (RADINFO) contains information about facilities that are regulated by U.S. Environmental Protection Agency (EPA) regulations for radiation and radioactivity.

Date of Government Version: 10/07/2014	Source: Environmental Protection Agency
Date Data Arrived at EDR: 10/08/2014	Telephone: 202-343-9775
Date Made Active in Reports: 10/20/2014	Last EDR Contact: 10/08/2014
Number of Days to Update: 12	Next Scheduled EDR Contact: 01/19/2015
	Data Release Frequency: Quarterly

## FINDS: Facility Index System/Facility Registry System

Facility Index System. FINDS contains both facility information and 'pointers' to other sources that contain more detail. EDR includes the following FINDS databases in this report: PCS (Permit Compliance System), AIRS (Aerometric Information Retrieval System), DOCKET (Enforcement Docket used to manage and track information on civil judicial enforcement cases for all environmental statutes), FURS (Federal Underground Injection Control), C-DOCKET (Criminal Docket System used to track criminal enforcement actions for all environmental statutes), FFIS (Federal Facilities Information System), STATE (State Environmental Laws and Statutes), and PADS (PCB Activity Data System).

Date of Government Version: 08/16/2014	Source: EPA
Date Data Arrived at EDR: 09/10/2014	Telephone: (214) 665-2200
Date Made Active in Reports: 10/20/2014	Last EDR Contact: 09/10/2014
Number of Days to Update: 40	Next Scheduled EDR Contact: 12/22/2014
	Data Release Frequency: Quarterly

## RAATS: RCRA Administrative Action Tracking System

RCRA Administration Action Tracking System. RAATS contains records based on enforcement actions issued under RCRA pertaining to major violators and includes administrative and civil actions brought by the EPA. For administration actions after September 30, 1995, data entry in the RAATS database was discontinued. EPA will retain a copy of the database for historical records. It was necessary to terminate RAATS because a decrease in agency resources made it impossible to continue to update the information contained in the database.

Date of Government Version: 04/17/1995	Source: EPA
Date Data Arrived at EDR: 07/03/1995	Telephone: 202-564-4104
Date Made Active in Reports: 08/07/1995	Last EDR Contact: 06/02/2008
Number of Days to Update: 35	Next Scheduled EDR Contact: 09/01/2008
	Data Release Frequency: No Update Planned

## RMP: Risk Management Plans

When Congress passed the Clean Air Act Amendments of 1990, it required EPA to publish regulations and guidance for chemical accident prevention at facilities using extremely hazardous substances. The Risk Management Program Rule (RMP Rule) was written to implement Section 112(r) of these amendments. The rule, which built upon existing industry codes and standards, requires companies of all sizes that use certain flammable and toxic substances to develop a Risk Management Program, which includes a(n): Hazard assessment that details the potential effects of an accidental release, an accident history of the last five years, and an evaluation of worst-case and alternative accidental releases; Prevention program that includes safety precautions and maintenance, monitoring, and employee training measures; and Emergency response program that spells out emergency health care, employee training measures and procedures for informing the public and response agencies (e.g the fire department) should an accident occur.

Date of Government Version: 08/01/2014	Source: Environmental Protection Agency
Date Data Arrived at EDR: 08/12/2014	Telephone: 202-564-8600
Date Made Active in Reports: 11/06/2014	Last EDR Contact: 10/27/2014
Number of Days to Update: 86	Next Scheduled EDR Contact: 02/09/2015
	Data Release Frequency: Varies

## BRS: Biennial Reporting System

The Biennial Reporting System is a national system administered by the EPA that collects data on the generation and management of hazardous waste. BRS captures detailed data from two groups: Large Quantity Generators (LQG) and Treatment, Storage, and Disposal Facilities.

# GOVERNMENT RECORDS SEARCHED / DATA CURRENCY TRACKING

Date of Government Version: 12/31/2011  
Date Data Arrived at EDR: 02/26/2013  
Date Made Active in Reports: 04/19/2013  
Number of Days to Update: 52

Source: EPA/NTIS  
Telephone: 800-424-9346  
Last EDR Contact: 11/26/2014  
Next Scheduled EDR Contact: 03/09/2015  
Data Release Frequency: Biennially

## UIC: Underground Injection Wells Database Listing

Class I injection wells. CLASS I wells are used to inject liquid hazardous and non-hazardous wastes beneath the lower most Underground Sources of Drinking Water (USDW).

Date of Government Version: 02/01/2013  
Date Data Arrived at EDR: 02/15/2013  
Date Made Active in Reports: 04/02/2013  
Number of Days to Update: 46

Source: Department of Environmental Quality  
Telephone: 405-702-5188  
Last EDR Contact: 10/20/2014  
Next Scheduled EDR Contact: 02/02/2015  
Data Release Frequency: Varies

## DRYCLEANERS: Drycleaner Facilities

A listing of drycleaner facility locations.

Date of Government Version: 09/15/2014  
Date Data Arrived at EDR: 09/16/2014  
Date Made Active in Reports: 10/17/2014  
Number of Days to Update: 31

Source: Department of Environmental Quality  
Telephone: 405-702-9100  
Last EDR Contact: 09/15/2014  
Next Scheduled EDR Contact: 12/29/2014  
Data Release Frequency: Varies

## AIRS: Permitted AIRS Facility Listing

A listing of permitted AIRS facility locations.

Date of Government Version: 10/13/2014  
Date Data Arrived at EDR: 10/14/2014  
Date Made Active in Reports: 10/17/2014  
Number of Days to Update: 3

Source: Department of Environmental Quality  
Telephone: 405-702-4100  
Last EDR Contact: 10/14/2014  
Next Scheduled EDR Contact: 01/12/2015  
Data Release Frequency: Varies

## TIER 2: Tier 2 Data Listing

A listing of facilities which store or manufacture hazardous materials and submit a chemical inventory report.

Date of Government Version: 12/31/2011  
Date Data Arrived at EDR: 06/29/2012  
Date Made Active in Reports: 08/29/2012  
Number of Days to Update: 61

Source: Department of Environmental Quality  
Telephone: 405-702-1000  
Last EDR Contact: 09/15/2014  
Next Scheduled EDR Contact: 12/29/2014  
Data Release Frequency: Varies

## INDIAN RESERV: Indian Reservations

This map layer portrays Indian administered lands of the United States that have any area equal to or greater than 640 acres.

Date of Government Version: 12/31/2005  
Date Data Arrived at EDR: 12/08/2006  
Date Made Active in Reports: 01/11/2007  
Number of Days to Update: 34

Source: USGS  
Telephone: 202-208-3710  
Last EDR Contact: 11/07/2014  
Next Scheduled EDR Contact: 01/26/2015  
Data Release Frequency: Semi-Annually

## SCRD DRYCLEANERS: State Coalition for Remediation of Drycleaners Listing

The State Coalition for Remediation of Drycleaners was established in 1998, with support from the U.S. EPA Office of Superfund Remediation and Technology Innovation. It is comprised of representatives of states with established drycleaner remediation programs. Currently the member states are Alabama, Connecticut, Florida, Illinois, Kansas, Minnesota, Missouri, North Carolina, Oregon, South Carolina, Tennessee, Texas, and Wisconsin.

# GOVERNMENT RECORDS SEARCHED / DATA CURRENCY TRACKING

Date of Government Version: 03/07/2011  
Date Data Arrived at EDR: 03/09/2011  
Date Made Active in Reports: 05/02/2011  
Number of Days to Update: 54

Source: Environmental Protection Agency  
Telephone: 615-532-8599  
Last EDR Contact: 11/18/2014  
Next Scheduled EDR Contact: 02/02/2015  
Data Release Frequency: Varies

## 2020 COR ACTION: 2020 Corrective Action Program List

The EPA has set ambitious goals for the RCRA Corrective Action program by creating the 2020 Corrective Action Universe. This RCRA cleanup baseline includes facilities expected to need corrective action. The 2020 universe contains a wide variety of sites. Some properties are heavily contaminated while others were contaminated but have since been cleaned up. Still others have not been fully investigated yet, and may require little or no remediation. Inclusion in the 2020 Universe does not necessarily imply failure on the part of a facility to meet its RCRA obligations.

Date of Government Version: 11/11/2011  
Date Data Arrived at EDR: 05/18/2012  
Date Made Active in Reports: 05/25/2012  
Number of Days to Update: 7

Source: Environmental Protection Agency  
Telephone: 703-308-4044  
Last EDR Contact: 11/14/2014  
Next Scheduled EDR Contact: 02/23/2015  
Data Release Frequency: Varies

## PRP: Potentially Responsible Parties

A listing of verified Potentially Responsible Parties

Date of Government Version: 10/25/2013  
Date Data Arrived at EDR: 10/17/2014  
Date Made Active in Reports: 10/20/2014  
Number of Days to Update: 3

Source: EPA  
Telephone: 202-564-6023  
Last EDR Contact: 09/30/2014  
Next Scheduled EDR Contact: 01/12/2015  
Data Release Frequency: Quarterly

## LEAD SMELTER 2: Lead Smelter Sites

A list of several hundred sites in the U.S. where secondary lead smelting was done from 1931 and 1964. These sites may pose a threat to public health through ingestion or inhalation of contaminated soil or dust

Date of Government Version: 04/05/2001  
Date Data Arrived at EDR: 10/27/2010  
Date Made Active in Reports: 12/02/2010  
Number of Days to Update: 36

Source: American Journal of Public Health  
Telephone: 703-305-6451  
Last EDR Contact: 12/02/2009  
Next Scheduled EDR Contact: N/A  
Data Release Frequency: No Update Planned

## LEAD SMELTER 1: Lead Smelter Sites

A listing of former lead smelter site locations.

Date of Government Version: 06/04/2014  
Date Data Arrived at EDR: 06/12/2014  
Date Made Active in Reports: 07/28/2014  
Number of Days to Update: 46

Source: Environmental Protection Agency  
Telephone: 703-603-8787  
Last EDR Contact: 10/06/2014  
Next Scheduled EDR Contact: 01/19/2015  
Data Release Frequency: Varies

## Financial Assurance 2: Financial Assurance Information Listing

Financial Assurance information for solid waste facilities. Financial assurance is intended to ensure that resources are available to pay for the cost of closure, post-closure care, and corrective measures if the owner or operator of a regulated facility is unable or unwilling to pay.

Date of Government Version: 12/10/2013  
Date Data Arrived at EDR: 12/12/2013  
Date Made Active in Reports: 01/24/2014  
Number of Days to Update: 43

Source: Department of Environmental Quality  
Telephone: 405-702-5100  
Last EDR Contact: 11/04/2014  
Next Scheduled EDR Contact: 03/02/2015  
Data Release Frequency: Varies

## EPA WATCH LIST: EPA WATCH LIST

EPA maintains a "Watch List" to facilitate dialogue between EPA, state and local environmental agencies on enforcement matters relating to facilities with alleged violations identified as either significant or high priority. Being on the Watch List does not mean that the facility has actually violated the law only that an investigation by EPA or a state or local environmental agency has led those organizations to allege that an unproven violation has in fact occurred. Being on the Watch List does not represent a higher level of concern regarding the alleged violations that were detected, but instead indicates cases requiring additional dialogue between EPA, state and local agencies - primarily because of the length of time the alleged violation has gone unaddressed or unresolved.

# GOVERNMENT RECORDS SEARCHED / DATA CURRENCY TRACKING

Date of Government Version: 08/30/2013  
Date Data Arrived at EDR: 03/21/2014  
Date Made Active in Reports: 06/17/2014  
Number of Days to Update: 88

Source: Environmental Protection Agency  
Telephone: 617-520-3000  
Last EDR Contact: 11/14/2014  
Next Scheduled EDR Contact: 02/23/2015  
Data Release Frequency: Quarterly

## Financial Assurance 1: Financial Assurance Information Listing Financial Assurance information.

Date of Government Version: 01/03/2013  
Date Data Arrived at EDR: 01/09/2013  
Date Made Active in Reports: 02/15/2013  
Number of Days to Update: 37

Source: Department of Environmental Quality  
Telephone: 405-702-5105  
Last EDR Contact: 11/17/2014  
Next Scheduled EDR Contact: 03/02/2015  
Data Release Frequency: Varies

## PCB TRANSFORMER: PCB Transformer Registration Database

The database of PCB transformer registrations that includes all PCB registration submittals.

Date of Government Version: 02/01/2011  
Date Data Arrived at EDR: 10/19/2011  
Date Made Active in Reports: 01/10/2012  
Number of Days to Update: 83

Source: Environmental Protection Agency  
Telephone: 202-566-0517  
Last EDR Contact: 10/31/2014  
Next Scheduled EDR Contact: 02/09/2015  
Data Release Frequency: Varies

## US FIN ASSUR: Financial Assurance Information

All owners and operators of facilities that treat, store, or dispose of hazardous waste are required to provide proof that they will have sufficient funds to pay for the clean up, closure, and post-closure care of their facilities.

Date of Government Version: 09/04/2014  
Date Data Arrived at EDR: 09/04/2014  
Date Made Active in Reports: 10/20/2014  
Number of Days to Update: 46

Source: Environmental Protection Agency  
Telephone: 202-566-1917  
Last EDR Contact: 11/11/2014  
Next Scheduled EDR Contact: 03/02/2015  
Data Release Frequency: Quarterly

## COAL ASH EPA: Coal Combustion Residues Surface Impoundments List

A listing of coal combustion residues surface impoundments with high hazard potential ratings.

Date of Government Version: 07/01/2014  
Date Data Arrived at EDR: 09/10/2014  
Date Made Active in Reports: 10/20/2014  
Number of Days to Update: 40

Source: Environmental Protection Agency  
Telephone: N/A  
Last EDR Contact: 09/10/2014  
Next Scheduled EDR Contact: 12/22/2014  
Data Release Frequency: Varies

## US AIRS MINOR: Air Facility System Data

A listing of minor source facilities.

Date of Government Version: 10/16/2014  
Date Data Arrived at EDR: 10/31/2014  
Date Made Active in Reports: 11/17/2014  
Number of Days to Update: 17

Source: EPA  
Telephone: 202-564-2496  
Last EDR Contact: 09/29/2014  
Next Scheduled EDR Contact: 01/12/2015  
Data Release Frequency: Annually

## US AIRS (AFS): Aerometric Information Retrieval System Facility Subsystem (AFS)

The database is a sub-system of Aerometric Information Retrieval System (AIRS). AFS contains compliance data on air pollution point sources regulated by the U.S. EPA and/or state and local air regulatory agencies. This information comes from source reports by various stationary sources of air pollution, such as electric power plants, steel mills, factories, and universities, and provides information about the air pollutants they produce. Action, air program, air program pollutant, and general level plant data. It is used to track emissions and compliance data from industrial plants.

# GOVERNMENT RECORDS SEARCHED / DATA CURRENCY TRACKING

Date of Government Version: 10/16/2014  
Date Data Arrived at EDR: 10/31/2014  
Date Made Active in Reports: 11/17/2014  
Number of Days to Update: 17

Source: EPA  
Telephone: 202-564-2496  
Last EDR Contact: 09/29/2014  
Next Scheduled EDR Contact: 01/12/2015  
Data Release Frequency: Annually

## COAL ASH DOE: Sleam-Electric Plan Operation Data

A listing of power plants that store ash in surface ponds.

Date of Government Version: 12/31/2005  
Date Data Arrived at EDR: 08/07/2009  
Date Made Active in Reports: 10/22/2009  
Number of Days to Update: 76

Source: Department of Energy  
Telephone: 202-586-8719  
Last EDR Contact: 10/17/2014  
Next Scheduled EDR Contact: 01/26/2015  
Data Release Frequency: Varies

## FEDLAND: Federal and Indian Lands

Federally and Indian administrated lands of the United States. Lands included are administrated by: Army Corps of Engineers, Bureau of Reclamation, National Wild and Scenic River, National Wildlife Refuge, Public Domain Land, Wilderness, Wilderness Study Area, Wildlife Management Area, Bureau of Indian Affairs, Bureau of Land Management, Department of Justice, Forest Service, Fish and Wildlife Service, National Park Service.

Date of Government Version: 12/31/2005  
Date Data Arrived at EDR: 02/06/2006  
Date Made Active in Reports: 01/11/2007  
Number of Days to Update: 339

Source: U.S. Geological Survey  
Telephone: 888-275-8747  
Last EDR Contact: 11/07/2014  
Next Scheduled EDR Contact: 01/26/2015  
Data Release Frequency: N/A

## EDR HIGH RISK HISTORICAL RECORDS

### ***EDR Exclusive Records***

#### EDR MGP: EDR Proprietary Manufactured Gas Plants

The EDR Proprietary Manufactured Gas Plant Database includes records of coal gas plants (manufactured gas plants) compiled by EDR's researchers. Manufactured gas sites were used in the United States from the 1800's to 1950's to produce a gas that could be distributed and used as fuel. These plants used whale oil, rosin, coal, or a mixture of coal, oil, and water that also produced a significant amount of waste. Many of the byproducts of the gas production, such as coal tar (oily waste containing volatile and non-volatile chemicals), sludges, oils and other compounds are potentially hazardous to human health and the environment. The byproduct from this process was frequently disposed of directly at the plant site and can remain or spread slowly, serving as a continuous source of soil and groundwater contamination.

Date of Government Version: N/A  
Date Data Arrived at EDR: N/A  
Date Made Active in Reports: N/A  
Number of Days to Update: N/A

Source: EDR, Inc.  
Telephone: N/A  
Last EDR Contact: N/A  
Next Scheduled EDR Contact: N/A  
Data Release Frequency: No Update Planned

#### EDR US Hist Auto Stat: EDR Exclusive Historic Gas Stations

EDR has searched selected national collections of business directories and has collected listings of potential gas station/filling station/service station sites that were available to EDR researchers. EDR's review was limited to those categories of sources that might, in EDR's opinion, include gas station/filling station/service station establishments. The categories reviewed included, but were not limited to gas, gas station, gasoline station, filling station, auto, automobile repair, auto service station, service station, etc. This database falls within a category of information EDR classifies as "High Risk Historical Records", or HRHR. EDR's HRHR effort presents unique and sometimes proprietary data about past sites and operations that typically create environmental concerns, but may not show up in current government records searches.

Date of Government Version: N/A  
Date Data Arrived at EDR: N/A  
Date Made Active in Reports: N/A  
Number of Days to Update: N/A

Source: EDR, Inc.  
Telephone: N/A  
Last EDR Contact: N/A  
Next Scheduled EDR Contact: N/A  
Data Release Frequency: Varies



# GOVERNMENT RECORDS SEARCHED / DATA CURRENCY TRACKING

## EDR US Hist Cleaners: EDR Exclusive Historic Dry Cleaners

EDR has searched selected national collections of business directories and has collected listings of potential dry cleaner sites that were available to EDR researchers. EDR's review was limited to those categories of sources that might, in EDR's opinion, include dry cleaning establishments. The categories reviewed included, but were not limited to dry cleaners, cleaners, laundry, laundromat, cleaning/laundry, wash & dry etc. This database falls within a category of information EDR classifies as "High Risk Historical Records", or HRHR. EDR's HRHR effort presents unique and sometimes proprietary data about past sites and operations that typically create environmental concerns, but may not show up in current government records searches.

Date of Government Version: N/A	Source: EDR, Inc.
Date Data Arrived at EDR: N/A	Telephone: N/A
Date Made Active in Reports: N/A	Last EDR Contact: N/A
Number of Days to Update: N/A	Next Scheduled EDR Contact: N/A
	Data Release Frequency: Varies

## EDR RECOVERED GOVERNMENT ARCHIVES

### *Exclusive Recovered Govt. Archives*

#### RGA HWS: Recovered Government Archive State Hazardous Waste Facilities List

The EDR Recovered Government Archive State Hazardous Waste database provides a list of SHWS incidents derived from historical databases and includes many records that no longer appear in current government lists. Compiled from Records formerly available from the Department of Environmental Quality in Oklahoma.

Date of Government Version: N/A	Source: Department of Environmental Quality
Date Data Arrived at EDR: 07/01/2013	Telephone: N/A
Date Made Active in Reports: 01/03/2014	Last EDR Contact: 06/01/2012
Number of Days to Update: 186	Next Scheduled EDR Contact: N/A
	Data Release Frequency: Varies

#### RGA LF: Recovered Government Archive Solid Waste Facilities List

The EDR Recovered Government Archive Landfill database provides a list of landfills derived from historical databases and includes many records that no longer appear in current government lists. Compiled from Records formerly available from the Department of Environmental Quality in Oklahoma.

Date of Government Version: N/A	Source: Department of Environmental Quality
Date Data Arrived at EDR: 07/01/2013	Telephone: N/A
Date Made Active in Reports: 01/20/2014	Last EDR Contact: 06/01/2012
Number of Days to Update: 203	Next Scheduled EDR Contact: N/A
	Data Release Frequency: Varies

#### RGA LUST: Recovered Government Archive Leaking Underground Storage Tank

The EDR Recovered Government Archive Leaking Underground Storage Tank database provides a list of LUST incidents derived from historical databases and includes many records that no longer appear in current government lists. Compiled from Records formerly available from the Oklahoma Corporation Commission in Oklahoma.

Date of Government Version: N/A	Source: Oklahoma Corporation Commission
Date Data Arrived at EDR: 07/01/2013	Telephone: N/A
Date Made Active in Reports: 12/27/2013	Last EDR Contact: 06/01/2012
Number of Days to Update: 179	Next Scheduled EDR Contact: N/A
	Data Release Frequency: Varies

## OTHER DATABASE(S)

Depending on the geographic area covered by this report, the data provided in these specialty databases may or may not be complete. For example, the existence of wetlands information data in a specific report does not mean that all wetlands in the area covered by the report are included. Moreover, the absence of any reported wetlands information does not necessarily mean that wetlands do not exist in the area covered by the report.

# GOVERNMENT RECORDS SEARCHED / DATA CURRENCY TRACKING

## CT MANIFEST: Hazardous Waste Manifest Data

Facility and manifest data. Manifest is a document that lists and tracks hazardous waste from the generator through transporters to a tsd facility.

Date of Government Version: 07/30/2013  
Date Data Arrived at EDR: 08/19/2013  
Date Made Active in Reports: 10/03/2013  
Number of Days to Update: 45

Source: Department of Energy & Environmental Protection  
Telephone: 860-424-3375  
Last EDR Contact: 11/17/2014  
Next Scheduled EDR Contact: 03/02/2015  
Data Release Frequency: No Update Planned

## NY MANIFEST: Facility and Manifest Data

Manifest is a document that lists and tracks hazardous waste from the generator through transporters to a TSD facility.

Date of Government Version: 11/01/2014  
Date Data Arrived at EDR: 11/05/2014  
Date Made Active in Reports: 11/24/2014  
Number of Days to Update: 19

Source: Department of Environmental Conservation  
Telephone: 518-402-8651  
Last EDR Contact: 11/05/2014  
Next Scheduled EDR Contact: 02/16/2015  
Data Release Frequency: Annually

## WI MANIFEST: Manifest Information

Hazardous waste manifest information.

Date of Government Version: 12/31/2013  
Date Data Arrived at EDR: 06/20/2014  
Date Made Active in Reports: 08/07/2014  
Number of Days to Update: 48

Source: Department of Natural Resources  
Telephone: N/A  
Last EDR Contact: 09/15/2014  
Next Scheduled EDR Contact: 12/29/2014  
Data Release Frequency: Annually

Oil/Gas Pipelines: This data was obtained by EDR from the USGS in 1994. It is referred to by USGS as GeoData Digital Line Graphs from 1:100,000-Scale Maps. It was extracted from the transportation category including some oil, but primarily gas pipelines.

Sensitive Receptors: There are individuals deemed sensitive receptors due to their fragile immune systems and special sensitivity to environmental discharges. These sensitive receptors typically include the elderly, the sick, and children. While the location of all sensitive receptors cannot be determined, EDR indicates those buildings and facilities - schools, daycares, hospitals, medical centers, and nursing homes - where individuals who are sensitive receptors are likely to be located.

### AHA Hospitals:

Source: American Hospital Association, Inc.  
Telephone: 312-280-5991

The database includes a listing of hospitals based on the American Hospital Association's annual survey of hospitals.

### Medical Centers: Provider of Services Listing

Source: Centers for Medicare & Medicaid Services  
Telephone: 410-786-3000

A listing of hospitals with Medicare provider number, produced by Centers of Medicare & Medicaid Services, a federal agency within the U.S. Department of Health and Human Services.

### Nursing Homes

Source: National Institutes of Health  
Telephone: 301-594-6248

Information on Medicare and Medicaid certified nursing homes in the United States.

### Public Schools

Source: National Center for Education Statistics  
Telephone: 202-502-7300

The National Center for Education Statistics' primary database on elementary and secondary public education in the United States. It is a comprehensive, annual, national statistical database of all public elementary and secondary schools and school districts, which contains data that are comparable across all states.

### Private Schools

Source: National Center for Education Statistics  
Telephone: 202-502-7300

The National Center for Education Statistics' primary database on private school locations in the United States.

# GOVERNMENT RECORDS SEARCHED / DATA CURRENCY TRACKING

Daycare Centers: Day Care Centers  
Source: Department of Human Services  
Telephone: 405-521-3561

Flood Zone Data: This data, available in select counties across the country, was obtained by EDR in 2003 & 2011 from the Federal Emergency Management Agency (FEMA). Data depicts 100-year and 500-year flood zones as defined by FEMA.

NWI: National Wetlands Inventory. This data, available in select counties across the country, was obtained by EDR in 2002, 2005 and 2010 from the U.S. Fish and Wildlife Service.

Scanned Digital USGS 7.5' Topographic Map (DRG)

Source: United States Geologic Survey

A digital raster graphic (DRG) is a scanned image of a U.S. Geological Survey topographic map. The map images are made by scanning published paper maps on high-resolution scanners. The raster image is georeferenced and fit to the Universal Transverse Mercator (UTM) projection.

## **STREET AND ADDRESS INFORMATION**

© 2010 Tele Atlas North America, Inc. All rights reserved. This material is proprietary and the subject of copyright protection and other intellectual property rights owned by or licensed to Tele Atlas North America, Inc. The use of this material is subject to the terms of a license agreement. You will be held liable for any unauthorized copying or disclosure of this material.

## **GEOCHECK<sup>®</sup> - PHYSICAL SETTING SOURCE ADDENDUM**

### **TARGET PROPERTY ADDRESS**

ROYALPARK REDEVELOPMENT TRACT  
1719 S JANEWAY AVE  
OKLAHOMA CITY, OK 73160

### **TARGET PROPERTY COORDINATES**

Latitude (North):	35.324 - 35° 19' 26.40"
Longitude (West):	97.4988 - 97° 29' 55.68"
Universal Transverse Mercator:	Zone 14
UTM X (Meters):	636453.2
UTM Y (Meters):	3909809.5
Elevation:	1209 ft. above sea level

### **USGS TOPOGRAPHIC MAP**

Target Property Map:	35097-C4 MOORE, OK
Most Recent Revision:	1995
West Map:	35097-C5 OKLAHOMA CITY SE, OK
Most Recent Revision:	1986

EDR's GeoCheck Physical Setting Source Addendum is provided to assist the environmental professional in forming an opinion about the impact of potential contaminant migration.

Assessment of the impact of contaminant migration generally has two principal investigative components:

1. Groundwater flow direction, and
2. Groundwater flow velocity.

Groundwater flow direction may be impacted by surface topography, hydrology, hydrogeology, characteristics of the soil, and nearby wells. Groundwater flow velocity is generally impacted by the nature of the geologic strata.

# GEOCHECK® - PHYSICAL SETTING SOURCE SUMMARY

## GROUNDWATER FLOW DIRECTION INFORMATION

Groundwater flow direction for a particular site is best determined by a qualified environmental professional using site-specific well data. If such data is not reasonably ascertainable, it may be necessary to rely on other sources of information, such as surface topographic information, hydrologic information, hydrogeologic data collected on nearby properties, and regional groundwater flow information (from deep aquifers).

## TOPOGRAPHIC INFORMATION

Surface topography may be indicative of the direction of surficial groundwater flow. This information can be used to assist the environmental professional in forming an opinion about the impact of nearby contaminated properties or, should contamination exist on the target property, what downgradient sites might be impacted.

## TARGET PROPERTY TOPOGRAPHY

General Topographic Gradient: General NE

## SURROUNDING TOPOGRAPHY: ELEVATION PROFILES

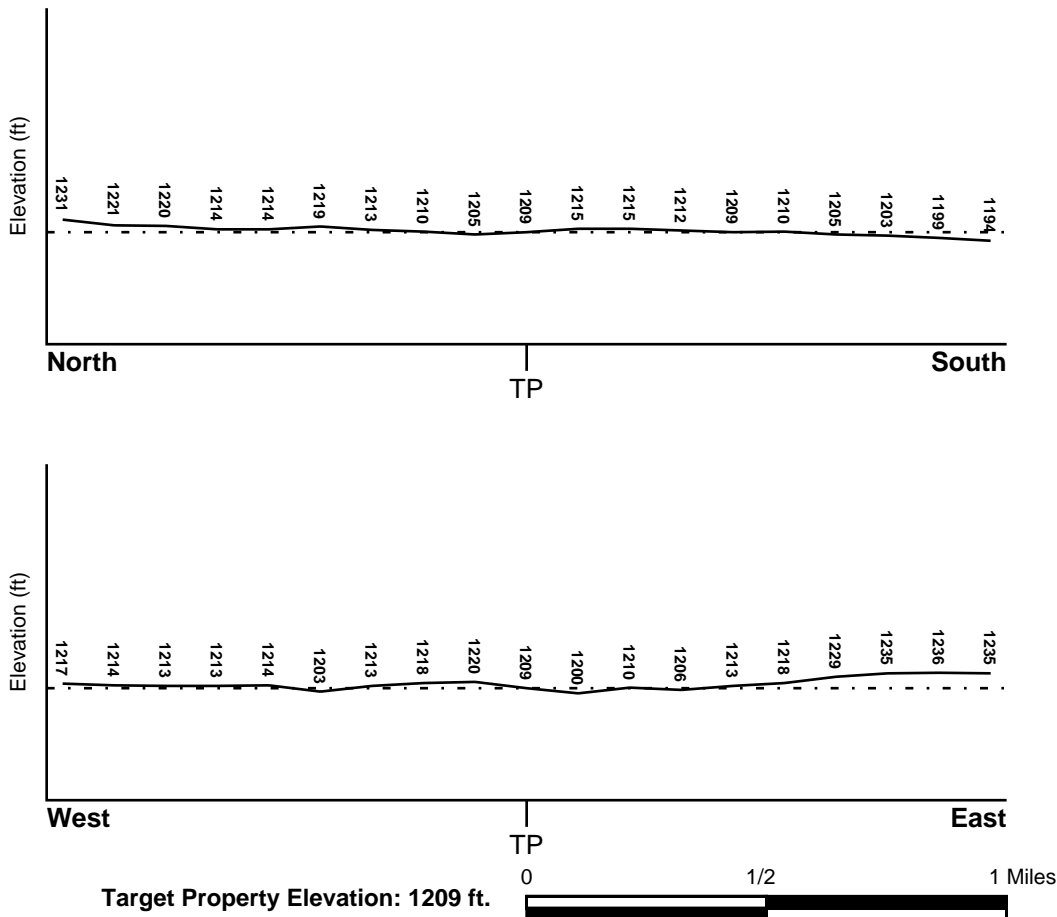

Source: Topography has been determined from the USGS 7.5' Digital Elevation Model and should be evaluated on a relative (not an absolute) basis. Relative elevation information between sites of close proximity should be field verified.

# GEOCHECK® - PHYSICAL SETTING SOURCE SUMMARY

## **HYDROLOGIC INFORMATION**

Surface water can act as a hydrologic barrier to groundwater flow. Such hydrologic information can be used to assist the environmental professional in forming an opinion about the impact of nearby contaminated properties or, should contamination exist on the target property, what downgradient sites might be impacted.

Refer to the Physical Setting Source Map following this summary for hydrologic information (major waterways and bodies of water).

## **FEMA FLOOD ZONE**

<u>Target Property County</u> CLEVELAND, OK	<u>FEMA Flood Electronic Data</u> YES - refer to the Overview Map and Detail Map
Flood Plain Panel at Target Property:	40027C - FEMA DFIRM Flood data
Additional Panels in search area:	Not Reported

## **NATIONAL WETLAND INVENTORY**

<u>NWI Quad at Target Property</u> MOORE	<u>NWI Electronic Data Coverage</u> YES - refer to the Overview Map and Detail Map
---	---

## **HYDROGEOLOGIC INFORMATION**

Hydrogeologic information obtained by installation of wells on a specific site can often be an indicator of groundwater flow direction in the immediate area. Such hydrogeologic information can be used to assist the environmental professional in forming an opinion about the impact of nearby contaminated properties or, should contamination exist on the target property, what downgradient sites might be impacted.

## **AQUIFLOW®**

Search Radius: 1.000 Mile.

EDR has developed the AQUIFLOW Information System to provide data on the general direction of groundwater flow at specific points. EDR has reviewed reports submitted by environmental professionals to regulatory authorities at select sites and has extracted the date of the report, groundwater flow direction as determined hydrogeologically, and the depth to water table.

<u>MAP ID</u>	<u>LOCATION FROM TP</u>	<u>GENERAL DIRECTION GROUNDWATER FLOW</u>
Not Reported		

## GEOCHECK® - PHYSICAL SETTING SOURCE SUMMARY

### GROUNDWATER FLOW VELOCITY INFORMATION

Groundwater flow velocity information for a particular site is best determined by a qualified environmental professional using site specific geologic and soil strata data. If such data are not reasonably ascertainable, it may be necessary to rely on other sources of information, including geologic age identification, rock stratigraphic unit and soil characteristics data collected on nearby properties and regional soil information. In general, contaminant plumes move more quickly through sandy-gravelly types of soils than silty-clayey types of soils.

### GEOLOGIC INFORMATION IN GENERAL AREA OF TARGET PROPERTY

Geologic information can be used by the environmental professional in forming an opinion about the relative speed at which contaminant migration may be occurring.

#### **ROCK STRATIGRAPHIC UNIT**

Era: Paleozoic  
System: Permian  
Series: Upper part of Leonardian Series  
Code: P2b *(decoded above as Era, System & Series)*

#### **GEOLOGIC AGE IDENTIFICATION**

Category: Stratified Sequence

Geologic Age and Rock Stratigraphic Unit Source: P.G. Schruben, R.E. Arndt and W.J. Bawiec, Geology of the Conterminous U.S. at 1:2,500,000 Scale - a digital representation of the 1974 P.B. King and H.M. Beikman Map, USGS Digital Data Series DDS - 11 (1994).

# SSURGO SOIL MAP - 4148136.2s

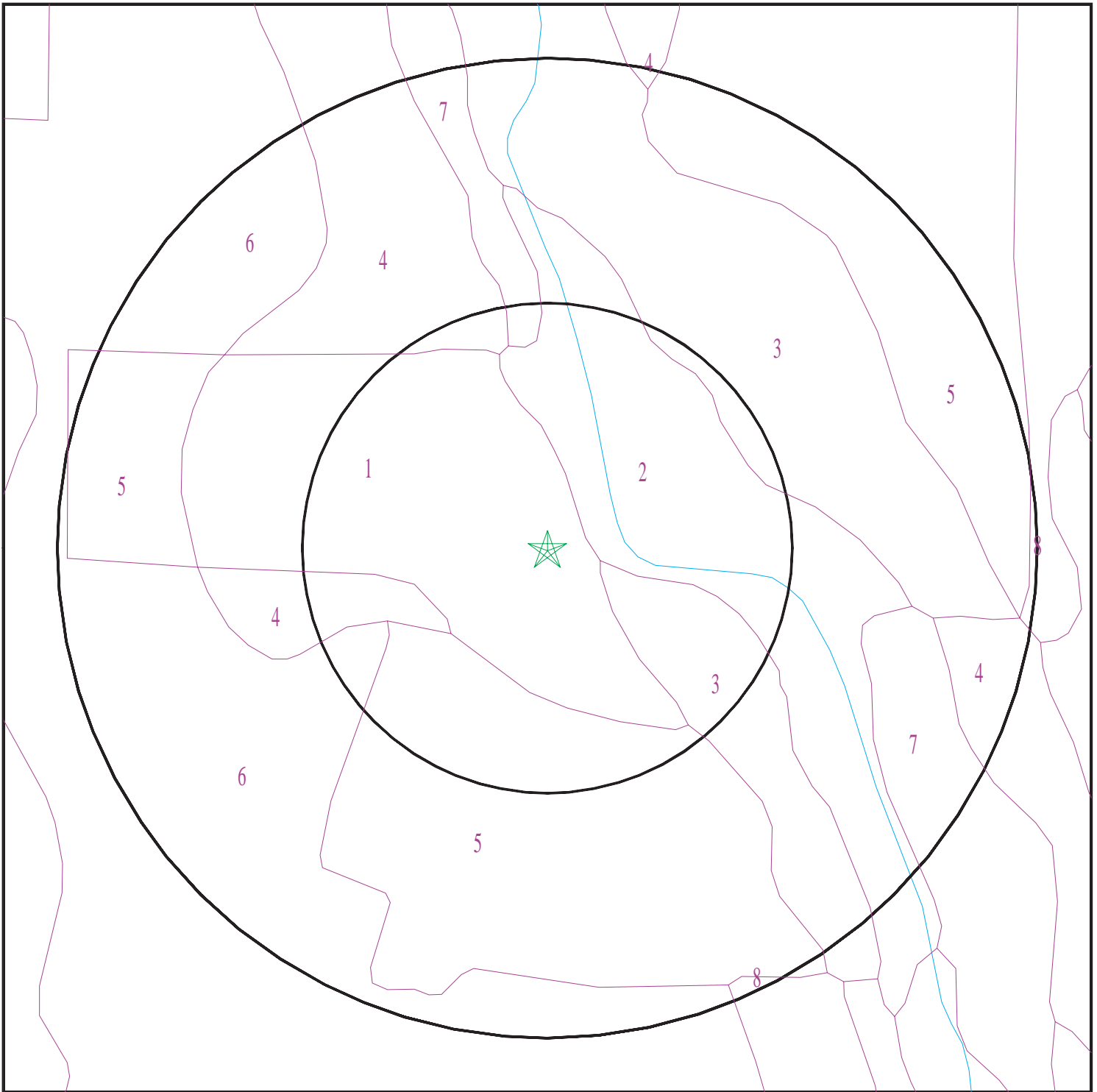

- ★ Target Property
- SSURGO Soil
- Water

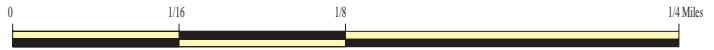

SITE NAME: Royalpark Redevelopment Tract  
ADDRESS: 1719 S Janeway Ave  
Oklahoma City OK 73160  
LAT/LONG: 35.324 / 97.4988

CLIENT: Lochner  
CONTACT: Sadie Robb  
INQUIRY #: 4148136.2s  
DATE: December 01, 2014 12:19 pm



# GEOCHECK® - PHYSICAL SETTING SOURCE SUMMARY

## DOMINANT SOIL COMPOSITION IN GENERAL AREA OF TARGET PROPERTY

The U.S. Department of Agriculture's (USDA) Soil Conservation Service (SCS) leads the National Cooperative Soil Survey (NCSS) and is responsible for collecting, storing, maintaining and distributing soil survey information for privately owned lands in the United States. A soil map in a soil survey is a representation of soil patterns in a landscape. The following information is based on Soil Conservation Service SSURGO data.

### Soil Map ID: 1

Soil Component Name: Renfrow

Soil Surface Texture: silt loam

Hydrologic Group: Class D - Very slow infiltration rates. Soils are clayey, have a high water table, or are shallow to an impervious layer.

Soil Drainage Class:  
Hydric Status: Not hydric

Corrosion Potential - Uncoated Steel: High

Depth to Bedrock Min: > 0 inches

Depth to Watertable Min: > 0 inches

Soil Layer Information							
Layer	Boundary		Soil Texture Class	Classification		Saturated hydraulic conductivity micro m/sec	Soil Reaction (pH)
	Upper	Lower		AASHTO Group	Unified Soil		
1	0 inches	7 inches	silt loam	Not reported	Not reported	Max: 14.114 Min: 4.233	Max: 7.8 Min: 6.1
2	7 inches	11 inches	silty clay loam	Not reported	Not reported	Max: 4.233 Min: 1.4114	Max: 7.8 Min: 6.1
3	51 inches	61 inches	silty clay	Not reported	Not reported	Max: 0.4233 Min: 0.0106	Max: 8.4 Min: 6.1
4	61 inches	83 inches	bedrock	Not reported	Not reported	Max: 0.4233 Min: 0	Max: Min:
5	11 inches	51 inches	silty clay	Not reported	Not reported	Max: 0.4233 Min: 0.0106	Max: 8.4 Min: 6.1

### Soil Map ID: 2

Soil Component Name: Urban land

Soil Surface Texture: variable

Hydrologic Group: Class D - Very slow infiltration rates. Soils are clayey, have a high water table, or are shallow to an impervious layer.

Soil Drainage Class:

## GEOCHECK® - PHYSICAL SETTING SOURCE SUMMARY

Hydric Status: Not hydric

Corrosion Potential - Uncoated Steel: Not Reported

Depth to Bedrock Min: > 0 inches

Depth to Watertable Min: > 0 inches

Soil Layer Information							
Layer	Boundary		Soil Texture Class	Classification		Saturated hydraulic conductivity micro m/sec	Soil Reaction (pH)
	Upper	Lower		AASHTO Group	Unified Soil		
1	0 inches	59 inches	variable	Not reported	Not reported	Max: 14.114 Min: 0	Max: Min:

### Soil Map ID: 3

Soil Component Name: Norge

Soil Surface Texture: silt loam

Hydrologic Group: Class D - Very slow infiltration rates. Soils are clayey, have a high water table, or are shallow to an impervious layer.

Soil Drainage Class:  
Hydric Status: Not hydric

Corrosion Potential - Uncoated Steel: Moderate

Depth to Bedrock Min: > 0 inches

Depth to Watertable Min: > 0 inches

Soil Layer Information							
Layer	Boundary		Soil Texture Class	Classification		Saturated hydraulic conductivity micro m/sec	Soil Reaction (pH)
	Upper	Lower		AASHTO Group	Unified Soil		
1	0 inches	9 inches	silt loam	Not reported	Not reported	Max: 14.114 Min: 4.233	Max: 7.3 Min: 5.6
2	9 inches	16 inches	silty clay loam	Not reported	Not reported	Max: 14.114 Min: 1.4114	Max: 7.3 Min: 5.6
3	16 inches	55 inches	silty clay loam	Not reported	Not reported	Max: 4.233 Min: 1.4114	Max: 7.8 Min: 5.6
4	55 inches	79 inches	silty clay loam	Not reported	Not reported	Max: 4.233 Min: 1.4114	Max: 8.4 Min: 6.1

## GEOCHECK® - PHYSICAL SETTING SOURCE SUMMARY

### Soil Map ID: 4

Soil Component Name: Renfrow

Soil Surface Texture: silty clay loam

Hydrologic Group: Class D - Very slow infiltration rates. Soils are clayey, have a high water table, or are shallow to an impervious layer.

Soil Drainage Class: Well drained

Hydric Status: Not hydric

Corrosion Potential - Uncoated Steel: High

Depth to Bedrock Min: > 0 inches

Depth to Watertable Min: > 0 inches

Soil Layer Information							
Layer	Boundary		Soil Texture Class	Classification		Saturated hydraulic conductivity micro m/sec	Soil Reaction (pH)
	Upper	Lower		AASHTO Group	Unified Soil		
1	0 inches	5 inches	silty clay loam	Not reported	Not reported	Max: 4.233 Min: 1.4114	Max: 7.8 Min: 6.1
2	5 inches	18 inches	silty clay	Not reported	Not reported	Max: 0.4233 Min: 0.0106	Max: 8.4 Min: 6.1
3	72 inches	79 inches	bedrock	Not reported	Not reported	Max: 0.4233 Min: 0	Max: Min:
4	18 inches	72 inches	silty clay	Not reported	Not reported	Max: 0.4233 Min: 0.0106	Max: 8.4 Min: 6.1

### Soil Map ID: 5

Soil Component Name: Kirkland

Soil Surface Texture: silt loam

Hydrologic Group: Class D - Very slow infiltration rates. Soils are clayey, have a high water table, or are shallow to an impervious layer.

Soil Drainage Class:

Hydric Status: Not hydric

Corrosion Potential - Uncoated Steel: High

Depth to Bedrock Min: > 0 inches

Depth to Watertable Min: > 0 inches

## GEOCHECK® - PHYSICAL SETTING SOURCE SUMMARY

Soil Layer Information							
Layer	Boundary		Soil Texture Class	Classification		Saturated hydraulic conductivity micro m/sec	Soil Reaction (pH)
	Upper	Lower		AASHTO Group	Unified Soil		
1	9 inches	11 inches	silt loam	Not reported	Not reported	Max: 14.114 Min: 4.233	Max: 7.3 Min: 5.6
2	11 inches	40 inches	silty clay	Not reported	Not reported	Max: 0.4233 Min: 0.0106	Max: 8.4 Min: 6.6
3	40 inches	79 inches	silty clay	Not reported	Not reported	Max: 0.4233 Min: 0.0106	Max: 8.4 Min: 7.4
4	0 inches	9 inches	silt loam	Not reported	Not reported	Max: 14.114 Min: 4.233	Max: 7.3 Min: 5.6

### Soil Map ID: 6

Soil Component Name: Kirkland

Soil Surface Texture: silt loam

Hydrologic Group: Class D - Very slow infiltration rates. Soils are clayey, have a high water table, or are shallow to an impervious layer.

Soil Drainage Class: Well drained

Hydric Status: Not hydric

Corrosion Potential - Uncoated Steel: High

Depth to Bedrock Min: > 0 inches

Depth to Watertable Min: > 0 inches

Soil Layer Information							
Layer	Boundary		Soil Texture Class	Classification		Saturated hydraulic conductivity micro m/sec	Soil Reaction (pH)
	Upper	Lower		AASHTO Group	Unified Soil		
1	9 inches	11 inches	silt loam	Not reported	Not reported	Max: 14.114 Min: 4.233	Max: 7.3 Min: 5.6
2	11 inches	25 inches	silty clay	Not reported	Not reported	Max: 0.4233 Min: 0.0106	Max: 8.4 Min: 6.6
3	57 inches	79 inches	silty clay	Not reported	Not reported	Max: 0.4233 Min: 0.0106	Max: 8.4 Min: 7.4

## GEOCHECK® - PHYSICAL SETTING SOURCE SUMMARY

Soil Layer Information							
Layer	Boundary		Soil Texture Class	Classification		Saturated hydraulic conductivity micro m/sec	Soil Reaction (pH)
	Upper	Lower		AASHTO Group	Unified Soil		
4	0 inches	9 inches	silt loam	Not reported	Not reported	Max: 14.114 Min: 4.233	Max: 7.3 Min: 5.6
5	25 inches	57 inches	silty clay loam	Not reported	Not reported	Max: 0.4233 Min: 0.0106	Max: 8.4 Min: 7.4

### Soil Map ID: 7

Soil Component Name: Port

Soil Surface Texture: silt loam

Hydrologic Group: Class B - Moderate infiltration rates. Deep and moderately deep, moderately well and well drained soils with moderately coarse textures.

Soil Drainage Class: Well drained

Hydric Status: Partially hydric

Corrosion Potential - Uncoated Steel: Moderate

Depth to Bedrock Min: > 0 inches

Depth to Watertable Min: > 0 inches

Soil Layer Information							
Layer	Boundary		Soil Texture Class	Classification		Saturated hydraulic conductivity micro m/sec	Soil Reaction (pH)
	Upper	Lower		AASHTO Group	Unified Soil		
1	0 inches	22 inches	silt loam	Not reported	Not reported	Max: 14.114 Min: 4.233	Max: 7.8 Min: 5.6
2	22 inches	64 inches	silty clay loam	Not reported	Not reported	Max: 14.114 Min: 4.233	Max: 8.4 Min: 6.1
3	64 inches	79 inches	silty clay loam	Not reported	Not reported	Max: 14.114 Min: 4.233	Max: 8.4 Min: 6.1

# GEOCHECK® - PHYSICAL SETTING SOURCE SUMMARY

**Soil Map ID: 8**

Soil Component Name: Kirkland

Soil Surface Texture: silt loam

Hydrologic Group: Class D - Very slow infiltration rates. Soils are clayey, have a high water table, or are shallow to an impervious layer.

Soil Drainage Class: Well drained

Hydric Status: Partially hydric

Corrosion Potential - Uncoated Steel: High

Depth to Bedrock Min: > 0 inches

Depth to Watertable Min: > 0 inches

Soil Layer Information							
Layer	Boundary		Soil Texture Class	Classification		Saturated hydraulic conductivity micro m/sec	Soil Reaction (pH)
	Upper	Lower		AASHTO Group	Unified Soil		
1	11 inches	12 inches	silt loam	Not reported	Not reported	Max: 14.114 Min: 4.233	Max: 7.3 Min: 5.6
2	12 inches	35 inches	silty clay	Not reported	Not reported	Max: 0.4233 Min: 0.0106	Max: 8.4 Min: 6.6
3	35 inches	79 inches	silty clay	Not reported	Not reported	Max: 0.4233 Min: 0.0106	Max: 8.4 Min: 7.4
4	0 inches	11 inches	silt loam	Not reported	Not reported	Max: 14.114 Min: 4.233	Max: 7.3 Min: 5.6

**LOCAL / REGIONAL WATER AGENCY RECORDS**

EDR Local/Regional Water Agency records provide water well information to assist the environmental professional in assessing sources that may impact ground water flow direction, and in forming an opinion about the impact of contaminant migration on nearby drinking water wells.

**WELL SEARCH DISTANCE INFORMATION**

<u>DATABASE</u>	<u>SEARCH DISTANCE (miles)</u>
Federal USGS	1.000
Federal FRDS PWS	Nearest PWS within 1 mile
State Database	1.000

# GEOCHECK® - PHYSICAL SETTING SOURCE SUMMARY

## FEDERAL USGS WELL INFORMATION

MAP ID	WELL ID	LOCATION FROM TP
A26	USGS40000968044	1/8 - 1/4 Mile East
31	USGS40000968052	1/4 - 1/2 Mile WNW
34	USGS40000967951	1/4 - 1/2 Mile SSE
40	USGS40000968073	1/2 - 1 Mile WNW
I71	USGS40000968020	1/2 - 1 Mile WSW
O129	USGS40000967998	1/2 - 1 Mile ESE
143	USGS40000967901	1/2 - 1 Mile SE
144	USGS40000967875	1/2 - 1 Mile South
S145	USGS40000968166	1/2 - 1 Mile NE
147	USGS40000968206	1/2 - 1 Mile NNW

## FEDERAL FRDS PUBLIC WATER SUPPLY SYSTEM INFORMATION

MAP ID	WELL ID	LOCATION FROM TP
A27	OK2001412	1/8 - 1/4 Mile East

Note: PWS System location is not always the same as well location.

## STATE DATABASE WELL INFORMATION

MAP ID	WELL ID	LOCATION FROM TP
1	OK4000000039909	1/8 - 1/4 Mile NE
A2	OK4000000039849	1/8 - 1/4 Mile East
A3	OK4000000039848	1/8 - 1/4 Mile East
A4	OK4000000039851	1/8 - 1/4 Mile East
A5	OK4000000039850	1/8 - 1/4 Mile East
A6	OK4000000039847	1/8 - 1/4 Mile East
A7	OK4000000039844	1/8 - 1/4 Mile East
A8	OK4000000039843	1/8 - 1/4 Mile East
A9	OK4000000039846	1/8 - 1/4 Mile East
A10	OK4000000039845	1/8 - 1/4 Mile East
A11	OK4000000039858	1/8 - 1/4 Mile East
A12	OK4000000039857	1/8 - 1/4 Mile East
A13	OK4000000039860	1/8 - 1/4 Mile East
A14	OK4000000039859	1/8 - 1/4 Mile East
A15	OK4000000039856	1/8 - 1/4 Mile East
A16	OK4000000039853	1/8 - 1/4 Mile East
A17	OK4000000039852	1/8 - 1/4 Mile East
A18	OK4000000039855	1/8 - 1/4 Mile East
A19	OK4000000039854	1/8 - 1/4 Mile East
20	OK4000000039736	1/8 - 1/4 Mile WSW
B21	OK4000000039732	1/8 - 1/4 Mile ESE
B22	OK4000000039731	1/8 - 1/4 Mile ESE
B23	OK4000000039733	1/8 - 1/4 Mile ESE
B24	OK4000000039735	1/8 - 1/4 Mile ESE
B25	OK4000000039734	1/8 - 1/4 Mile ESE
C28	OK4000000039604	1/4 - 1/2 Mile SE
C29	OK4000000039605	1/4 - 1/2 Mile SE

## GEOCHECK® - PHYSICAL SETTING SOURCE SUMMARY

### STATE DATABASE WELL INFORMATION

MAP ID	WELL ID	LOCATION FROM TP
30	OK4000000039956	1/4 - 1/2 Mile WNW
32	OK4000000039839	1/4 - 1/2 Mile East
33	OK4000000039957	1/4 - 1/2 Mile WNW
35	OK4000000039367	1/4 - 1/2 Mile SE
36	OK4000000039231	1/4 - 1/2 Mile South
D37	OK4000000039600	1/4 - 1/2 Mile ESE
D38	OK4000000039599	1/4 - 1/2 Mile ESE
39	OK4000000040050	1/2 - 1 Mile ENE
41	OK4000000039366	1/2 - 1 Mile SE
42	OK4000000040151	1/2 - 1 Mile NE
E43	OK4000000039595	1/2 - 1 Mile ESE
E44	OK4000000039594	1/2 - 1 Mile ESE
E45	OK4000000039596	1/2 - 1 Mile ESE
E46	OK4000000039598	1/2 - 1 Mile ESE
E47	OK4000000039597	1/2 - 1 Mile ESE
F48	OK4000000039095	1/2 - 1 Mile South
F49	OK4000000039094	1/2 - 1 Mile South
F50	OK4000000039093	1/2 - 1 Mile South
F51	OK4000000039096	1/2 - 1 Mile South
F52	OK4000000039099	1/2 - 1 Mile South
F53	OK4000000039098	1/2 - 1 Mile South
F54	OK4000000039097	1/2 - 1 Mile South
G55	OK4000000040408	1/2 - 1 Mile NNE
G56	OK4000000040409	1/2 - 1 Mile NNE
G57	OK4000000040407	1/2 - 1 Mile NNE
G58	OK4000000040405	1/2 - 1 Mile NNE
G59	OK4000000040406	1/2 - 1 Mile NNE
G60	OK4000000040413	1/2 - 1 Mile NNE
G61	OK4000000040414	1/2 - 1 Mile NNE
G62	OK4000000040412	1/2 - 1 Mile NNE
G63	OK4000000040410	1/2 - 1 Mile NNE
G64	OK4000000040411	1/2 - 1 Mile NNE
65	OK4000000039091	1/2 - 1 Mile SSE
66	OK4000000040149	1/2 - 1 Mile NE
G67	OK4000000040425	1/2 - 1 Mile NNE
H68	OK4000000039601	1/2 - 1 Mile ESE
I69	OK4000000039602	1/2 - 1 Mile WSW
I70	OK4000000039603	1/2 - 1 Mile WSW
72	OK4000000040051	1/2 - 1 Mile WNW
73	OK4000000039092	1/2 - 1 Mile SE
J74	OK4000000038973	1/2 - 1 Mile SSE
J75	OK4000000038974	1/2 - 1 Mile SSE
H76	OK4000000039563	1/2 - 1 Mile ESE
H77	OK4000000039564	1/2 - 1 Mile ESE
78	OK4000000039365	1/2 - 1 Mile ESE
K79	OK4000000039369	1/2 - 1 Mile WSW
K80	OK4000000039370	1/2 - 1 Mile WSW
L81	OK4000000040404	1/2 - 1 Mile NW
M82	OK4000000040607	1/2 - 1 Mile NNE
M83	OK4000000040606	1/2 - 1 Mile NNE
M84	OK4000000040609	1/2 - 1 Mile NNE
M85	OK4000000040608	1/2 - 1 Mile NNE



# GEOCHECK® - PHYSICAL SETTING SOURCE SUMMARY

## STATE DATABASE WELL INFORMATION

MAP ID	WELL ID	LOCATION FROM TP
M86	OK4000000040630	1/2 - 1 Mile NNE
N87	OK4000000040599	1/2 - 1 Mile NNE
N88	OK4000000040600	1/2 - 1 Mile NNE
N89	OK4000000040601	1/2 - 1 Mile NNE
O90	OK4000000039575	1/2 - 1 Mile ESE
O91	OK4000000039574	1/2 - 1 Mile ESE
O92	OK4000000039573	1/2 - 1 Mile ESE
O93	OK4000000039576	1/2 - 1 Mile ESE
O94	OK4000000039579	1/2 - 1 Mile ESE
O95	OK4000000039578	1/2 - 1 Mile ESE
O96	OK4000000039577	1/2 - 1 Mile ESE
O97	OK4000000039568	1/2 - 1 Mile ESE
O98	OK4000000039567	1/2 - 1 Mile ESE
O99	OK4000000039566	1/2 - 1 Mile ESE
O100	OK4000000039569	1/2 - 1 Mile ESE
O101	OK4000000039572	1/2 - 1 Mile ESE
O102	OK4000000039571	1/2 - 1 Mile ESE
O103	OK4000000039570	1/2 - 1 Mile ESE
O104	OK4000000039589	1/2 - 1 Mile ESE
O105	OK4000000039588	1/2 - 1 Mile ESE
O106	OK4000000039587	1/2 - 1 Mile ESE
O107	OK4000000039590	1/2 - 1 Mile ESE
O108	OK4000000039593	1/2 - 1 Mile ESE
O109	OK4000000039592	1/2 - 1 Mile ESE
O110	OK4000000039591	1/2 - 1 Mile ESE
O111	OK4000000039582	1/2 - 1 Mile ESE
O112	OK4000000039581	1/2 - 1 Mile ESE
O113	OK4000000039580	1/2 - 1 Mile ESE
O114	OK4000000039583	1/2 - 1 Mile ESE
O115	OK4000000039586	1/2 - 1 Mile ESE
O116	OK4000000039585	1/2 - 1 Mile ESE
O117	OK4000000039584	1/2 - 1 Mile ESE
L118	OK4000000040513	1/2 - 1 Mile NNW
119	OK4000000038977	1/2 - 1 Mile SSE
120	OK4000000038975	1/2 - 1 Mile SSW
121	OK4000000040393	1/2 - 1 Mile NE
P122	OK4000000040259	1/2 - 1 Mile NE
P123	OK4000000040258	1/2 - 1 Mile NE
P124	OK4000000040260	1/2 - 1 Mile NE
P125	OK4000000040262	1/2 - 1 Mile NE
P126	OK4000000040261	1/2 - 1 Mile NE
Q127	OK4000000040485	1/2 - 1 Mile NW
Q128	OK4000000040476	1/2 - 1 Mile NW
R130	OK4000000038847	1/2 - 1 Mile SSW
R131	OK4000000038848	1/2 - 1 Mile SSW
R132	OK4000000038846	1/2 - 1 Mile SSW
R133	OK4000000038844	1/2 - 1 Mile SSW
R134	OK4000000038845	1/2 - 1 Mile SSW
R135	OK4000000038849	1/2 - 1 Mile SSW
R136	OK4000000038853	1/2 - 1 Mile SSW
R137	OK4000000038854	1/2 - 1 Mile SSW
R138	OK4000000038852	1/2 - 1 Mile SSW

# GEOCHECK® - PHYSICAL SETTING SOURCE SUMMARY

## STATE DATABASE WELL INFORMATION

<u>MAP ID</u>	<u>WELL ID</u>	<u>LOCATION FROM TP</u>
R139	OK4000000038850	1/2 - 1 Mile SSW
R140	OK4000000038851	1/2 - 1 Mile SSW
141	OK4000000038841	1/2 - 1 Mile SSE
142	OK4000000040602	1/2 - 1 Mile NNE
146	OK4000000038843	1/2 - 1 Mile SSW
148	OK4000000039840	1/2 - 1 Mile East
T149	OK4000000040391	1/2 - 1 Mile NE
T150	OK4000000040392	1/2 - 1 Mile NE
S151	OK4000000040604	1/2 - 1 Mile NE
152	OK4000000039961	1/2 - 1 Mile West
U153	OK4000000038734	1/2 - 1 Mile South
U154	OK4000000038735	1/2 - 1 Mile South
155	OK4000000039368	1/2 - 1 Mile ESE

## OTHER STATE DATABASE INFORMATION

## STATE OIL/GAS WELL INFORMATION

<u>MAP ID</u>	<u>WELL ID</u>	<u>LOCATION FROM TP</u>
1	OKOG10000047615	1/2 - 1 Mile North
2	OKOG10000049324	1/2 - 1 Mile SSW

# PHYSICAL SETTING SOURCE MAP - 4148136.2s

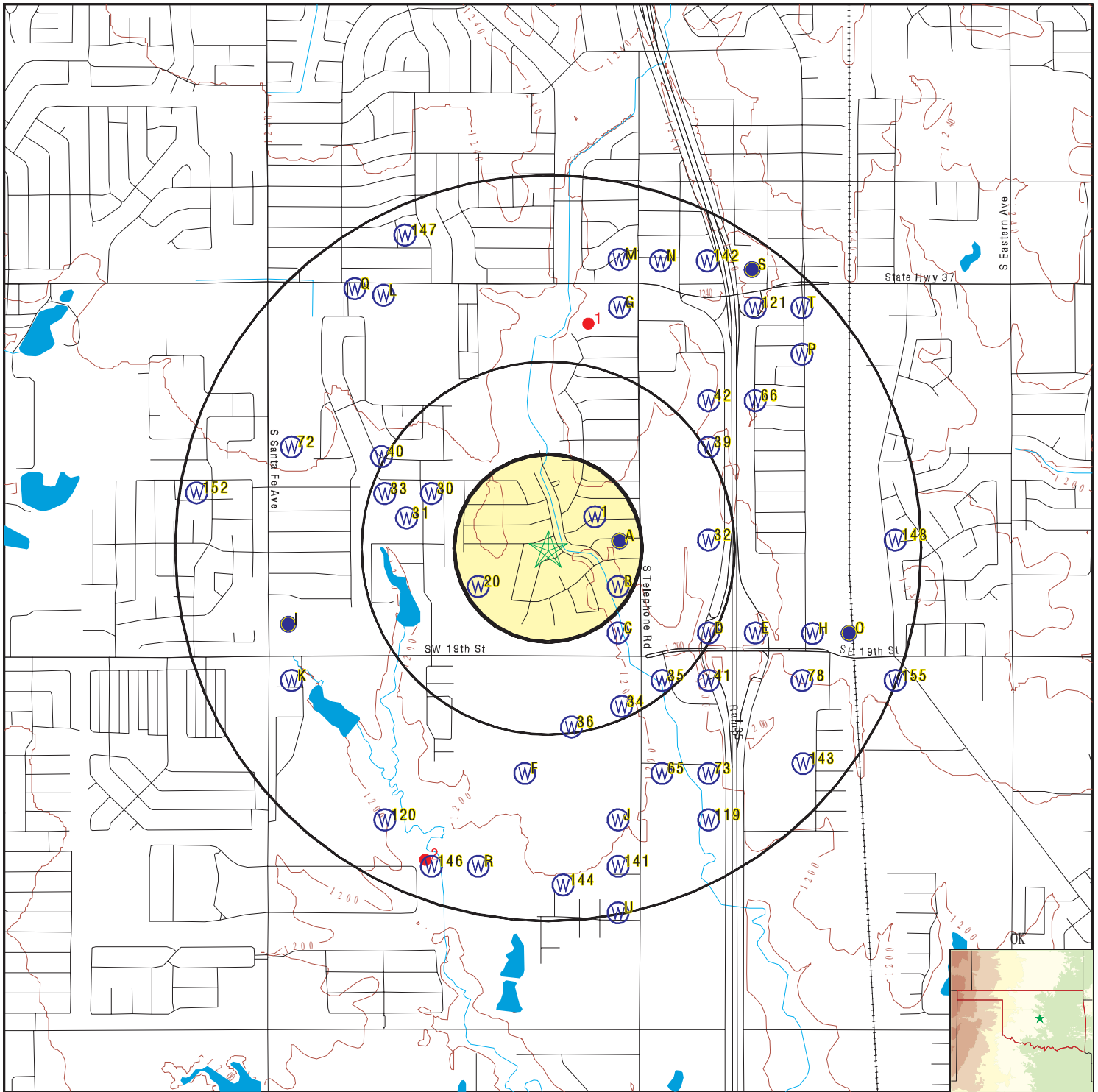

- County Boundary
- Major Roads
- Contour Lines
- Earthquake epicenter, Richter 5 or greater
- Water Wells
- Public Water Supply Wells
- Cluster of Multiple Icons

- Groundwater Flow Direction
- Indeterminate Groundwater Flow at Location
- Groundwater Flow Varies at Location
- Oil, gas or related wells



SITE NAME: Royalpark Redevelopment Tract  
 ADDRESS: 1719 S Janeway Ave  
 Oklahoma City OK 73160  
 LAT/LONG: 35.324 / 97.4988

CLIENT: Lochner  
 CONTACT: Sadie Robb  
 INQUIRY #: 4148136.2s  
 DATE: December 01, 2014 12:19 pm

## GEOCHECK® - PHYSICAL SETTING SOURCE MAP FINDINGS

Map ID  
Direction  
Distance  
Elevation

Database      EDR ID Number

**1**  
**NE**  
**1/8 - 1/4 Mile**  
**Higher**

**OK WELLS      OK4000000039909**

Latitude:	35.32522	County:	Cleveland
Longitude:	-97.496583	Permit:	640679
Well id:	42205	Quarter1:	Not Reported
Work type:	Groundwater Well	Quarter3:	SE
Owner name:	City of Moore	Township:	10N
Quarter2:	NE	Use class:	Public Water Supply
Section :	22	First wtr:	0
Range:	03WI	LI method:	Interpolation from PLSS
Total dpth:	790	Const date1:	3/5/1955
Approx yld:	350		
Site id:	OK4000000039909		

**A2**  
**East**  
**1/8 - 1/4 Mile**  
**Lower**

**OK WELLS      OK4000000039849**

Latitude:	35.324316	County:	Cleveland
Longitude:	-97.495475	Permit:	Not Reported
Well id:	57557	Quarter1:	SE
Work type:	Monitoring Well	Quarter3:	SE
Owner name:	JACK MASTERS	Township:	10N
Quarter2:	NE	Use class:	Site Assessment
Section :	22	First wtr:	0
Range:	03WI	LI method:	Interpolation from PLSS
Total dpth:	22	Const date1:	1/24/1994
Approx yld:	0		
Site id:	OK4000000039849		

**A3**  
**East**  
**1/8 - 1/4 Mile**  
**Lower**

**OK WELLS      OK4000000039848**

Latitude:	35.324316	County:	Cleveland
Longitude:	-97.495475	Permit:	Not Reported
Well id:	57555	Quarter1:	SE
Work type:	Monitoring Well	Quarter3:	SE
Owner name:	JACK MASTERS	Township:	10N
Quarter2:	NE	Use class:	Site Assessment
Section :	22	First wtr:	0
Range:	03WI	LI method:	Interpolation from PLSS
Total dpth:	22	Const date1:	1/24/1994
Approx yld:	0		
Site id:	OK4000000039848		

## GEOCHECK® - PHYSICAL SETTING SOURCE MAP FINDINGS

Map ID  
 Direction  
 Distance  
 Elevation

Database      EDR ID Number

**A4**  
**East**  
**1/8 - 1/4 Mile**  
**Lower**

**OK WELLS      OK4000000039851**

Latitude:	35.324316	County:	Cleveland
Longitude:	-97.495475	Permit:	Not Reported
Well id:	57546	Quarter1:	SE
Work type:	Monitoring Well	Quarter3:	SE
Owner name:	JACK MASTERS	Township:	10N
Quarter2:	NE	Use class:	Site Assessment
Section :	22	First wtr:	0
Range:	03WI	LI method:	Interpolation from PLSS
Total dpth:	40	Const date1:	6/22/1993
Approx yld:	0		
Site id:	OK4000000039851		

**A5**  
**East**  
**1/8 - 1/4 Mile**  
**Lower**

**OK WELLS      OK4000000039850**

Latitude:	35.324316	County:	Cleveland
Longitude:	-97.495475	Permit:	Not Reported
Well id:	57545	Quarter1:	SE
Work type:	Monitoring Well	Quarter3:	SE
Owner name:	JACK MASTERS	Township:	10N
Quarter2:	NE	Use class:	Site Assessment
Section :	22	First wtr:	0
Range:	03WI	LI method:	Interpolation from PLSS
Total dpth:	8	Const date1:	6/9/1993
Approx yld:	0		
Site id:	OK4000000039850		

**A6**  
**East**  
**1/8 - 1/4 Mile**  
**Lower**

**OK WELLS      OK4000000039847**

Latitude:	35.324316	County:	Cleveland
Longitude:	-97.495475	Permit:	Not Reported
Well id:	57544	Quarter1:	SE
Work type:	Monitoring Well	Quarter3:	SE
Owner name:	JACK MASTERS	Township:	10N
Quarter2:	NE	Use class:	Site Assessment
Section :	22	First wtr:	0
Range:	03WI	LI method:	Interpolation from PLSS
Total dpth:	10	Const date1:	6/9/1993
Approx yld:	0		
Site id:	OK4000000039847		

## GEOCHECK® - PHYSICAL SETTING SOURCE MAP FINDINGS

Map ID  
Direction  
Distance  
Elevation

Database      EDR ID Number

**A7**  
**East**  
**1/8 - 1/4 Mile**  
**Lower**

**OK WELLS      OK4000000039844**

Latitude:	35.324316	County:	Cleveland
Longitude:	-97.495475	Permit:	Not Reported
Well id:	57553	Quarter1:	SE
Work type:	Monitoring Well	Quarter3:	SE
Owner name:	JACK MASTERS	Township:	10N
Quarter2:	NE	Use class:	Site Assessment
Section :	22	First wtr:	0
Range:	03WI	LI method:	Interpolation from PLSS
Total dpth:	22	Const date1:	1/24/1994
Approx yld:	0		
Site id:	OK4000000039844		

**A8**  
**East**  
**1/8 - 1/4 Mile**  
**Lower**

**OK WELLS      OK4000000039843**

Latitude:	35.324316	County:	Cleveland
Longitude:	-97.495475	Permit:	Not Reported
Well id:	57547	Quarter1:	SE
Work type:	Monitoring Well	Quarter3:	SE
Owner name:	JACK MASTERS	Township:	10N
Quarter2:	NE	Use class:	Site Assessment
Section :	22	First wtr:	0
Range:	03WI	LI method:	Interpolation from PLSS
Total dpth:	7	Const date1:	6/9/1993
Approx yld:	0		
Site id:	OK4000000039843		

**A9**  
**East**  
**1/8 - 1/4 Mile**  
**Lower**

**OK WELLS      OK4000000039846**

Latitude:	35.324316	County:	Cleveland
Longitude:	-97.495475	Permit:	Not Reported
Well id:	57560	Quarter1:	SE
Work type:	Monitoring Well	Quarter3:	SE
Owner name:	JACK MASTERS	Township:	10N
Quarter2:	NE	Use class:	Site Assessment
Section :	22	First wtr:	0
Range:	03WI	LI method:	Interpolation from PLSS
Total dpth:	7.5	Const date1:	9/7/1995
Approx yld:	0		
Site id:	OK4000000039846		

## GEOCHECK® - PHYSICAL SETTING SOURCE MAP FINDINGS

Map ID  
 Direction  
 Distance  
 Elevation

Database      EDR ID Number

**A10**  
**East**  
**1/8 - 1/4 Mile**  
**Lower**

**OK WELLS      OK4000000039845**

Latitude:	35.324316	County:	Cleveland
Longitude:	-97.495475	Permit:	Not Reported
Well id:	57556	Quarter1:	SE
Work type:	Monitoring Well	Quarter3:	SE
Owner name:	JACK MASTERS	Township:	10N
Quarter2:	NE	Use class:	Site Assessment
Section :	22	First wtr:	0
Range:	03WI	LI method:	Interpolation from PLSS
Total dpth:	22	Const date1:	1/24/1994
Approx yld:	0		
Site id:	OK4000000039845		

**A11**  
**East**  
**1/8 - 1/4 Mile**  
**Lower**

**OK WELLS      OK4000000039858**

Latitude:	35.324316	County:	Cleveland
Longitude:	-97.495475	Permit:	Not Reported
Well id:	57552	Quarter1:	SE
Work type:	Monitoring Well	Quarter3:	SE
Owner name:	JACK MASTERS	Township:	10N
Quarter2:	NE	Use class:	Site Assessment
Section :	22	First wtr:	0
Range:	03WI	LI method:	Interpolation from PLSS
Total dpth:	30	Const date1:	12/3/1993
Approx yld:	0		
Site id:	OK4000000039858		

**A12**  
**East**  
**1/8 - 1/4 Mile**  
**Lower**

**OK WELLS      OK4000000039857**

Latitude:	35.324316	County:	Cleveland
Longitude:	-97.495475	Permit:	Not Reported
Well id:	57559	Quarter1:	SE
Work type:	Monitoring Well	Quarter3:	SE
Owner name:	JACK MASTERS	Township:	10N
Quarter2:	NE	Use class:	Site Assessment
Section :	22	First wtr:	0
Range:	03WI	LI method:	Interpolation from PLSS
Total dpth:	30	Const date1:	12/3/1993
Approx yld:	0		
Site id:	OK4000000039857		

## GEOCHECK® - PHYSICAL SETTING SOURCE MAP FINDINGS

Map ID  
Direction  
Distance  
Elevation

Database      EDR ID Number

**A13**  
**East**  
**1/8 - 1/4 Mile**  
**Lower**

**OK WELLS      OK4000000039860**

Latitude:	35.324316	County:	Cleveland
Longitude:	-97.495475	Permit:	Not Reported
Well id:	57550	Quarter1:	SE
Work type:	Monitoring Well	Quarter3:	SE
Owner name:	JACK MASTERS	Township:	10N
Quarter2:	NE	Use class:	Site Assessment
Section :	22	First wtr:	0
Range:	03WI	LI method:	Interpolation from PLSS
Total dpth:	20	Const date1:	10/14/1993
Approx yld:	0		
Site id:	OK4000000039860		

**A14**  
**East**  
**1/8 - 1/4 Mile**  
**Lower**

**OK WELLS      OK4000000039859**

Latitude:	35.324316	County:	Cleveland
Longitude:	-97.495475	Permit:	Not Reported
Well id:	57558	Quarter1:	SE
Work type:	Monitoring Well	Quarter3:	SE
Owner name:	JACK MASTERS	Township:	10N
Quarter2:	NE	Use class:	Site Assessment
Section :	22	First wtr:	0
Range:	03WI	LI method:	Interpolation from PLSS
Total dpth:	22	Const date1:	2/4/1994
Approx yld:	0		
Site id:	OK4000000039859		

**A15**  
**East**  
**1/8 - 1/4 Mile**  
**Lower**

**OK WELLS      OK4000000039856**

Latitude:	35.324316	County:	Cleveland
Longitude:	-97.495475	Permit:	Not Reported
Well id:	57554	Quarter1:	SE
Work type:	Monitoring Well	Quarter3:	SE
Owner name:	JACK MASTERS	Township:	10N
Quarter2:	NE	Use class:	Site Assessment
Section :	22	First wtr:	0
Range:	03WI	LI method:	Interpolation from PLSS
Total dpth:	22	Const date1:	1/24/1994
Approx yld:	0		
Site id:	OK4000000039856		



## GEOCHECK® - PHYSICAL SETTING SOURCE MAP FINDINGS

Map ID  
 Direction  
 Distance  
 Elevation

Database      EDR ID Number

**A16**  
**East**  
**1/8 - 1/4 Mile**  
**Lower**

**OK WELLS      OK4000000039853**

Latitude:	35.324316		
Longitude:	-97.495475		
Well id:	57551	County:	Cleveland
Work type:	Monitoring Well	Permit:	Not Reported
Owner name:	JACK MASTERS	Quarter1:	SE
Quarter2:	NE	Quarter3:	SE
Section :	22	Township:	10N
Range:	03WI	Use class:	Site Assessment
Total dpth:	30	First wtr:	0
Approx yld:	0	LI method:	Interpolation from PLSS
Site id:	OK4000000039853	Const date1:	12/3/1993

**A17**  
**East**  
**1/8 - 1/4 Mile**  
**Lower**

**OK WELLS      OK4000000039852**

Latitude:	35.324316		
Longitude:	-97.495475		
Well id:	57549	County:	Cleveland
Work type:	Monitoring Well	Permit:	Not Reported
Owner name:	JACK MASTERS	Quarter1:	SE
Quarter2:	NE	Quarter3:	SE
Section :	22	Township:	10N
Range:	03WI	Use class:	Site Assessment
Total dpth:	20	First wtr:	0
Approx yld:	0	LI method:	Interpolation from PLSS
Site id:	OK4000000039852	Const date1:	10/14/1993

**A18**  
**East**  
**1/8 - 1/4 Mile**  
**Lower**

**OK WELLS      OK4000000039855**

Latitude:	35.324316		
Longitude:	-97.495475		
Well id:	57566	County:	Cleveland
Work type:	Monitoring Well	Permit:	Not Reported
Owner name:	JACK MASTERS	Quarter1:	SE
Quarter2:	NE	Quarter3:	SE
Section :	22	Township:	10N
Range:	03WI	Use class:	Site Assessment
Total dpth:	15	First wtr:	0
Approx yld:	0	LI method:	Interpolation from PLSS
Site id:	OK4000000039855	Const date1:	1/9/1995

## GEOCHECK® - PHYSICAL SETTING SOURCE MAP FINDINGS

Map ID  
Direction  
Distance  
Elevation

Database      EDR ID Number

**A19**  
**East**  
**1/8 - 1/4 Mile**  
**Lower**

**OK WELLS      OK4000000039854**

Latitude:	35.324316	County:	Cleveland
Longitude:	-97.495475	Permit:	Not Reported
Well id:	57561	Quarter1:	SE
Work type:	Monitoring Well	Quarter3:	SE
Owner name:	JACK MASTERS	Township:	10N
Quarter2:	NE	Use class:	Site Assessment
Section :	22	First wtr:	0
Range:	03WI	LI method:	Interpolation from PLSS
Total dpth:	15	Const date1:	1/9/1995
Approx yld:	0		
Site id:	OK4000000039854		

**20**  
**WSW**  
**1/8 - 1/4 Mile**  
**Higher**

**OK WELLS      OK4000000039736**

Latitude:	35.322509	County:	Cleveland
Longitude:	-97.50212	Permit:	Not Reported
Well id:	97339	Quarter1:	NW
Work type:	Geotechnical Boring	Quarter3:	SE
Owner name:	First Baptist Church of Moore	Township:	10N
Quarter2:	SW	Use class:	Soil Evaluation
Section :	22	First wtr:	0
Range:	03WI	LI method:	Mathematical conversion program
Total dpth:	20.5	Const date1:	10/5/2005
Approx yld:	0		
Site id:	OK4000000039736		

**B21**  
**ESE**  
**1/8 - 1/4 Mile**  
**Lower**

**OK WELLS      OK4000000039732**

Latitude:	35.322509	County:	Cleveland
Longitude:	-97.495475	Permit:	Not Reported
Well id:	57562	Quarter1:	NE
Work type:	Monitoring Well	Quarter3:	SE
Owner name:	JACK MASTERS	Township:	10N
Quarter2:	SE	Use class:	Site Assessment
Section :	22	First wtr:	0
Range:	03WI	LI method:	Interpolation from PLSS
Total dpth:	15	Const date1:	1/9/1995
Approx yld:	0		
Site id:	OK4000000039732		

## GEOCHECK® - PHYSICAL SETTING SOURCE MAP FINDINGS

Map ID  
Direction  
Distance  
Elevation

Database      EDR ID Number

**B22**  
**ESE**  
**1/8 - 1/4 Mile**  
**Lower**

**OK WELLS      OK4000000039731**

Latitude:	35.322509	County:	Cleveland
Longitude:	-97.495475	Permit:	Not Reported
Well id:	57564	Quarter1:	NE
Work type:	Monitoring Well	Quarter3:	SE
Owner name:	JACK MASTERS	Township:	10N
Quarter2:	SE	Use class:	Site Assessment
Section :	22	First wtr:	0
Range:	03WI	LI method:	Interpolation from PLSS
Total dpth:	15	Const date1:	1/9/1995
Approx yld:	0		
Site id:	OK4000000039731		

**B23**  
**ESE**  
**1/8 - 1/4 Mile**  
**Lower**

**OK WELLS      OK4000000039733**

Latitude:	35.322509	County:	Cleveland
Longitude:	-97.495475	Permit:	Not Reported
Well id:	57563	Quarter1:	NE
Work type:	Monitoring Well	Quarter3:	SE
Owner name:	JACK MASTERS	Township:	10N
Quarter2:	SE	Use class:	Site Assessment
Section :	22	First wtr:	0
Range:	03WI	LI method:	Interpolation from PLSS
Total dpth:	15	Const date1:	1/9/1995
Approx yld:	0		
Site id:	OK4000000039733		

**B24**  
**ESE**  
**1/8 - 1/4 Mile**  
**Lower**

**OK WELLS      OK4000000039735**

Latitude:	35.322509	County:	Cleveland
Longitude:	-97.495475	Permit:	Not Reported
Well id:	105569	Quarter1:	NE
Work type:	Geotechnical Boring	Quarter3:	SE
Owner name:	Hal Smith Restaurant Group	Township:	10N
Quarter2:	SE	Use class:	Soil Evaluation
Section :	22	First wtr:	0
Range:	03WI	LI method:	Mathematical conversion program
Total dpth:	15	Const date1:	11/7/2006
Approx yld:	0		
Site id:	OK4000000039735		

# GEOCHECK® - PHYSICAL SETTING SOURCE MAP FINDINGS

Map ID  
Direction  
Distance  
Elevation

Database      EDR ID Number

**B25**  
**ESE**  
**1/8 - 1/4 Mile**  
**Lower**

**OK WELLS      OK4000000039734**

Latitude:	35.322509	County:	Cleveland
Longitude:	-97.495475	Permit:	Not Reported
Well id:	57565	Quarter1:	NE
Work type:	Monitoring Well	Quarter3:	SE
Owner name:	JACK MASTERS	Township:	10N
Quarter2:	SE	Use class:	Site Assessment
Section :	22	First wtr:	0
Range:	03WI	LI method:	Interpolation from PLSS
Total dpth:	15	Const date1:	1/9/1995
Approx yld:	0		
Site id:	OK4000000039734		

**A26**  
**East**  
**1/8 - 1/4 Mile**  
**Higher**

**FED USGS      USGS40000968044**

Org. Identifier:	USGS-OK	Drainagearea value:	Not Reported
Formal name:	USGS Oklahoma Water Science Center	Contrib drainagearea:	Not Reported
Monloc Identifier:	USGS-351926097293001	Latitude:	35.3239527
Monloc name:	10N-03W-22 DAD 1	Sourcemap scale:	24000
Monloc type:	Well	Horiz Acc measure units:	seconds
Monloc desc:	CITY OF MOORE WELL 10	Vert measure val:	1210
Huc code:	11090203	Vertacc measure val:	5
Drainagearea Units:	Not Reported	Countrycode:	US
Contrib drainagearea units:	Not Reported	Welldepth:	795
Longitude:	-97.4947584	Wellholedepth:	Not Reported
Horiz Acc measure:	5		
Horiz Collection method:	Interpolated from map		
Horiz coord refsys:	NAD83		
Vert measure units:	feet		
Vert accmeasure units:	feet		
Vertcollection method:	Interpolated from topographic map		
Vert coord refsys:	NGVD29		
Aquifername:	Not Reported		
Formation type:	Garber Sandstone		
Aquifer type:	Not Reported		
Construction date:	19640601		
Welldepth units:	ft		
Wellholedepth units:	Not Reported		

Ground-water levels, Number of Measurements: 1

Date	Feet below Surface	Feet to Sealevel
-----		
1987-08-04	400.00	

**A27**  
**East**  
**1/8 - 1/4 Mile**  
**Higher**

**FRDS PWS      OK2001412**

## GEOCHECK® - PHYSICAL SETTING SOURCE MAP FINDINGS

Epa region:	06	State:	OK
Pwsid:	OK2001412		
Pwsname:	MOORE		
City served:	Not Reported	State served:	OK
Zip served:	Not Reported	Fips county:	40027
Status:	Active	Pop srvd:	41138
Pwsvcconn:	17300	Source:	Groundwater
Pws type:	CWS	Owner:	Local_Govt
Contact:	MOORE		
Contact or gname:	MOORE		
Contact phone:	405-793-5085	Contact address1:	MS. DEBE HOMER
Contact address2:	4000 S. Service Rd	Contact city:	MOORE
Contact state:	OK	Contact zip:	73160
Activity code:	A		
Facid:	20607		
Facname:	CL2 STATION - WELL 21		
Facility type:	Treatment_plant	Activity code:	I
Treatment obj:	disinfection	Treatment process:	hypochlorination, post
Facid:	20608		
Facname:	CL2 STATION - WELL 28		
Facility type:	Treatment_plant	Activity code:	A
Treatment obj:	disinfection	Treatment process:	hypochlorination, post
Facid:	20609		
Facname:	CL2 STATION - WELL 16		
Facility type:	Treatment_plant	Activity code:	I
Treatment obj:	disinfection	Treatment process:	hypochlorination, post
Facid:	20610		
Facname:	CL2 STATION - WELL 9		
Facility type:	Treatment_plant	Activity code:	A
Treatment obj:	disinfection	Treatment process:	hypochlorination, post
Facid:	20611		
Facname:	CL2 STATION - WELL 2		
Facility type:	Treatment_plant	Activity code:	I
Treatment obj:	disinfection	Treatment process:	hypochlorination, post
Facid:	20612		
Facname:	CL2 STATION - WELL 33		
Facility type:	Treatment_plant	Activity code:	I
Treatment obj:	disinfection	Treatment process:	hypochlorination, post
Facid:	20613		
Facname:	CL2 STATION - WELL 31		
Facility type:	Treatment_plant	Activity code:	I
Treatment obj:	disinfection	Treatment process:	hypochlorination, post
Facid:	20614		
Facname:	CL2 STATION - WELL 14		
Facility type:	Treatment_plant	Activity code:	A
Treatment obj:	disinfection	Treatment process:	hypochlorination, post
Facid:	20615		
Facname:	CL2 STATION - WELL 11		
Facility type:	Treatment_plant	Activity code:	I
Treatment obj:	disinfection	Treatment process:	hypochlorination, post
Facid:	20616		
Facname:	CL2 STATION - WELL 36		
Facility type:	Treatment_plant	Activity code:	I
Treatment obj:	disinfection	Treatment process:	hypochlorination, post
Facid:	20617		
Facname:	CL2 STATION - WELL 37		
Facility type:	Treatment_plant	Activity code:	A

## GEOCHECK® - PHYSICAL SETTING SOURCE MAP FINDINGS

**Location Information:**

Name:	MOORE	Prmsrccd:	GW
Pwstypcd:	CWS		
Popserved:	41138		
Add1:	MS. DEBE HOMER		
Add2:	4000 S. SERVICE RD.		
City:	MOORE	State:	OK
Zip:	73160	Phone:	405-793-5085
Cityserv:	Not Reported	Cntyserv:	Cleveland
Stateserv:	OK	Zipserv:	Not Reported

**Enforcement Information:**

Violation id:	289021	Orig cd:	S
Enf fy:	2012	Enf act date:	05/21/2012
Enf act detail:	St Compliance achieved	Enf act cat:	Resolving

**Enforcement Information:**

Violation id:	289020	Orig cd:	S
Enf fy:	2013	Enf act date:	08/14/2013
Enf act detail:	St Compliance achieved	Enf act cat:	Resolving

**Enforcement Information:**

Violation id:	289020	Orig cd:	S
Enf fy:	2012	Enf act date:	09/18/2012
Enf act detail:	St Public Notif received	Enf act cat:	Informal

**Enforcement Information:**

Violation id:	289020	Orig cd:	S
Enf fy:	2012	Enf act date:	06/05/2012
Enf act detail:	St AO (w/penalty) issued	Enf act cat:	Formal

**Enforcement Information:**

Violation id:	289020	Orig cd:	S
Enf fy:	2012	Enf act date:	06/05/2012
Enf act detail:	St Public Notif requested	Enf act cat:	Informal

**Enforcement Information:**

Violation id:	289019	Orig cd:	S
Enf fy:	2012	Enf act date:	04/19/2012
Enf act detail:	St Compliance achieved	Enf act cat:	Resolving

**Enforcement Information:**

Violation id:	289016	Orig cd:	S
Enf fy:	2011	Enf act date:	11/12/2010
Enf act detail:	St Compliance achieved	Enf act cat:	Resolving

**Enforcement Information:**

Violation id:	289016	Orig cd:	S
Enf fy:	2010	Enf act date:	05/26/2010
Enf act detail:	St AO (w/penalty) issued	Enf act cat:	Formal

**Enforcement Information:**

Violation id:	289016	Orig cd:	S
Enf fy:	2010	Enf act date:	05/26/2010
Enf act detail:	St Public Notif requested	Enf act cat:	Informal

## GEOCHECK® - PHYSICAL SETTING SOURCE MAP FINDINGS

Enforcement Information:

Violation id:	289015	Orig cd:	S
Enf fy:	2010	Enf act date:	05/26/2010
Enf act detail:	St AO (w/penalty) issued	Enf act cat:	Formal

Enforcement Information:

Violation id:	289015	Orig cd:	S
Enf fy:	2010	Enf act date:	05/26/2010
Enf act detail:	St Public Notif requested	Enf act cat:	Informal

Enforcement Information:

Violation id:	289015	Orig cd:	S
Enf fy:	2011	Enf act date:	11/12/2010
Enf act detail:	St Compliance achieved	Enf act cat:	Resolving

Enforcement Information:

Violation id:	289014	Orig cd:	S
Enf fy:	2009	Enf act date:	08/31/2009
Enf act detail:	St Compliance achieved	Enf act cat:	Resolving

Enforcement Information:

Violation id:	289014	Orig cd:	S
Enf fy:	2010	Enf act date:	12/14/2009
Enf act detail:	St Public Notif requested	Enf act cat:	Informal

Enforcement Information:

Violation id:	289014	Orig cd:	S
Enf fy:	2010	Enf act date:	12/14/2009
Enf act detail:	St Violation/Reminder Notice	Enf act cat:	Informal

Enforcement Information:

Violation id:	289013	Orig cd:	S
Enf fy:	2010	Enf act date:	12/14/2009
Enf act detail:	St Violation/Reminder Notice	Enf act cat:	Informal

Enforcement Information:

Violation id:	289013	Orig cd:	S
Enf fy:	2010	Enf act date:	12/14/2009
Enf act detail:	St Public Notif requested	Enf act cat:	Informal

Enforcement Information:

Violation id:	289013	Orig cd:	S
Enf fy:	2009	Enf act date:	08/31/2009
Enf act detail:	St Compliance achieved	Enf act cat:	Resolving

Enforcement Information:

Violation id:	289013	Orig cd:	S
Enf fy:	2010	Enf act date:	01/22/2010
Enf act detail:	St Public Notif received	Enf act cat:	Informal

Enforcement Information:

Violation id:	289012	Orig cd:	S
Enf fy:	2011	Enf act date:	11/12/2010
Enf act detail:	St Compliance achieved	Enf act cat:	Resolving

## GEOCHECK® - PHYSICAL SETTING SOURCE MAP FINDINGS

Enforcement Information:

Violation id:	289012	Orig cd:	S
Enf fy:	2010	Enf act date:	05/26/2010
Enf act detail:	St Public Notif requested	Enf act cat:	Informal

Enforcement Information:

Violation id:	289012	Orig cd:	S
Enf fy:	2010	Enf act date:	05/26/2010
Enf act detail:	St AO (w/penalty) issued	Enf act cat:	Formal

Enforcement Information:

Violation id:	289003	Orig cd:	S
Enf fy:	2009	Enf act date:	02/23/2009
Enf act detail:	St Public Notif requested	Enf act cat:	Informal

Enforcement Information:

Violation id:	289003	Orig cd:	S
Enf fy:	2009	Enf act date:	02/23/2009
Enf act detail:	St Violation/Reminder Notice	Enf act cat:	Informal

Enforcement Information:

Violation id:	289003	Orig cd:	S
Enf fy:	2009	Enf act date:	04/10/2009
Enf act detail:	St Public Notif received	Enf act cat:	Informal

Enforcement Information:

Violation id:	289003	Orig cd:	S
Enf fy:	2009	Enf act date:	04/10/2009
Enf act detail:	St Compliance achieved	Enf act cat:	Resolving

Enforcement Information:

Violation id:	288998	Orig cd:	S
Enf fy:	2009	Enf act date:	09/29/2009
Enf act detail:	St Compliance achieved	Enf act cat:	Resolving

Enforcement Information:

Violation id:	288997	Orig cd:	S
Enf fy:	2009	Enf act date:	09/29/2009
Enf act detail:	St Compliance achieved	Enf act cat:	Resolving

Enforcement Information:

Violation id:	288996	Orig cd:	S
Enf fy:	2009	Enf act date:	09/29/2009
Enf act detail:	St Compliance achieved	Enf act cat:	Resolving

Enforcement Information:

Violation id:	288995	Orig cd:	S
Enf fy:	2009	Enf act date:	09/29/2009
Enf act detail:	St Compliance achieved	Enf act cat:	Resolving

Enforcement Information:

Violation id:	288994	Orig cd:	S
Enf fy:	2009	Enf act date:	09/29/2009
Enf act detail:	St Compliance achieved	Enf act cat:	Resolving



## GEOCHECK® - PHYSICAL SETTING SOURCE MAP FINDINGS

Enforcement Information:

Violation id:	288993	Orig cd:	S
Enf fy:	2009	Enf act date:	09/29/2009
Enf act detail:	St Compliance achieved	Enf act cat:	Resolving

Enforcement Information:

Violation id:	288992	Orig cd:	S
Enf fy:	2009	Enf act date:	09/29/2009
Enf act detail:	St Compliance achieved	Enf act cat:	Resolving

Enforcement Information:

Violation id:	288991	Orig cd:	S
Enf fy:	2009	Enf act date:	09/29/2009
Enf act detail:	St Compliance achieved	Enf act cat:	Resolving

Enforcement Information:

Violation id:	288990	Orig cd:	S
Enf fy:	2009	Enf act date:	09/29/2009
Enf act detail:	St Compliance achieved	Enf act cat:	Resolving

Enforcement Information:

Violation id:	288989	Orig cd:	S
Enf fy:	2009	Enf act date:	09/29/2009
Enf act detail:	St Compliance achieved	Enf act cat:	Resolving

Enforcement Information:

Violation id:	288988	Orig cd:	S
Enf fy:	2009	Enf act date:	09/29/2009
Enf act detail:	St Compliance achieved	Enf act cat:	Resolving

Enforcement Information:

Violation id:	288987	Orig cd:	S
Enf fy:	2009	Enf act date:	09/29/2009
Enf act detail:	St Compliance achieved	Enf act cat:	Resolving

Enforcement Information:

Violation id:	288986	Orig cd:	S
Enf fy:	2009	Enf act date:	09/29/2009
Enf act detail:	St Compliance achieved	Enf act cat:	Resolving

Enforcement Information:

Violation id:	288985	Orig cd:	S
Enf fy:	2009	Enf act date:	09/29/2009
Enf act detail:	St Compliance achieved	Enf act cat:	Resolving

Enforcement Information:

Violation id:	288984	Orig cd:	S
Enf fy:	2009	Enf act date:	09/29/2009
Enf act detail:	St Compliance achieved	Enf act cat:	Resolving

Enforcement Information:

Violation id:	288983	Orig cd:	S
Enf fy:	2009	Enf act date:	09/29/2009
Enf act detail:	St Compliance achieved	Enf act cat:	Resolving

## GEOCHECK® - PHYSICAL SETTING SOURCE MAP FINDINGS

Enforcement Information:

Violation id:	288982	Orig cd:	S
Enf fy:	2009	Enf act date:	09/29/2009
Enf act detail:	St Compliance achieved	Enf act cat:	Resolving

Enforcement Information:

Violation id:	288981	Orig cd:	S
Enf fy:	2009	Enf act date:	09/29/2009
Enf act detail:	St Compliance achieved	Enf act cat:	Resolving

Enforcement Information:

Violation id:	288980	Orig cd:	S
Enf fy:	2009	Enf act date:	09/29/2009
Enf act detail:	St Compliance achieved	Enf act cat:	Resolving

Enforcement Information:

Violation id:	288979	Orig cd:	S
Enf fy:	2009	Enf act date:	09/29/2009
Enf act detail:	St Compliance achieved	Enf act cat:	Resolving

Enforcement Information:

Violation id:	288978	Orig cd:	S
Enf fy:	2009	Enf act date:	09/29/2009
Enf act detail:	St Compliance achieved	Enf act cat:	Resolving

Enforcement Information:

Violation id:	288977	Orig cd:	S
Enf fy:	2009	Enf act date:	04/28/2009
Enf act detail:	St Compliance achieved	Enf act cat:	Resolving

Enforcement Information:

Violation id:	288976	Orig cd:	S
Enf fy:	2009	Enf act date:	04/28/2009
Enf act detail:	St Compliance achieved	Enf act cat:	Resolving

Enforcement Information:

Violation id:	288975	Orig cd:	S
Enf fy:	2009	Enf act date:	04/28/2009
Enf act detail:	St Compliance achieved	Enf act cat:	Resolving

Enforcement Information:

Violation id:	288974	Orig cd:	S
Enf fy:	2009	Enf act date:	04/28/2009
Enf act detail:	St Compliance achieved	Enf act cat:	Resolving

Enforcement Information:

Violation id:	288973	Orig cd:	S
Enf fy:	2009	Enf act date:	04/28/2009
Enf act detail:	St Compliance achieved	Enf act cat:	Resolving

Enforcement Information:

Violation id:	288972	Orig cd:	S
Enf fy:	2009	Enf act date:	04/28/2009
Enf act detail:	St Compliance achieved	Enf act cat:	Resolving

## GEOCHECK® - PHYSICAL SETTING SOURCE MAP FINDINGS

Enforcement Information:

Violation id:	288971	Orig cd:	S
Enf fy:	2009	Enf act date:	04/28/2009
Enf act detail:	St Compliance achieved	Enf act cat:	Resolving

Enforcement Information:

Violation id:	288970	Orig cd:	S
Enf fy:	2009	Enf act date:	04/28/2009
Enf act detail:	St Compliance achieved	Enf act cat:	Resolving

Enforcement Information:

Violation id:	288969	Orig cd:	S
Enf fy:	2009	Enf act date:	04/28/2009
Enf act detail:	St Compliance achieved	Enf act cat:	Resolving

Enforcement Information:

Violation id:	288968	Orig cd:	S
Enf fy:	2009	Enf act date:	04/28/2009
Enf act detail:	St Compliance achieved	Enf act cat:	Resolving

Enforcement Information:

Violation id:	288967	Orig cd:	S
Enf fy:	2009	Enf act date:	04/28/2009
Enf act detail:	St Compliance achieved	Enf act cat:	Resolving

Enforcement Information:

Violation id:	288966	Orig cd:	S
Enf fy:	2009	Enf act date:	04/28/2009
Enf act detail:	St Compliance achieved	Enf act cat:	Resolving

Enforcement Information:

Violation id:	288965	Orig cd:	S
Enf fy:	2009	Enf act date:	04/28/2009
Enf act detail:	St Compliance achieved	Enf act cat:	Resolving

Enforcement Information:

Violation id:	288964	Orig cd:	S
Enf fy:	2009	Enf act date:	04/28/2009
Enf act detail:	St Compliance achieved	Enf act cat:	Resolving

Enforcement Information:

Violation id:	288963	Orig cd:	S
Enf fy:	2009	Enf act date:	04/28/2009
Enf act detail:	St Compliance achieved	Enf act cat:	Resolving

Enforcement Information:

Violation id:	288962	Orig cd:	S
Enf fy:	2009	Enf act date:	04/28/2009
Enf act detail:	St Compliance achieved	Enf act cat:	Resolving

Enforcement Information:

Violation id:	288961	Orig cd:	S
Enf fy:	2009	Enf act date:	04/28/2009
Enf act detail:	St Compliance achieved	Enf act cat:	Resolving

## GEOCHECK® - PHYSICAL SETTING SOURCE MAP FINDINGS

Enforcement Information:

Violation id:	288960	Orig cd:	S
Enf fy:	2009	Enf act date:	04/28/2009
Enf act detail:	St Compliance achieved	Enf act cat:	Resolving

Enforcement Information:

Violation id:	288959	Orig cd:	S
Enf fy:	2009	Enf act date:	04/28/2009
Enf act detail:	St Compliance achieved	Enf act cat:	Resolving

Enforcement Information:

Violation id:	288958	Orig cd:	S
Enf fy:	2009	Enf act date:	04/28/2009
Enf act detail:	St Compliance achieved	Enf act cat:	Resolving

Enforcement Information:

Violation id:	288957	Orig cd:	S
Enf fy:	2009	Enf act date:	04/28/2009
Enf act detail:	St Compliance achieved	Enf act cat:	Resolving

Enforcement Information:

Violation id:	288956	Orig cd:	S
Enf fy:	2009	Enf act date:	04/07/2009
Enf act detail:	St Compliance achieved	Enf act cat:	Resolving

Enforcement Information:

Violation id:	288955	Orig cd:	S
Enf fy:	2009	Enf act date:	04/07/2009
Enf act detail:	St Compliance achieved	Enf act cat:	Resolving

Enforcement Information:

Violation id:	288954	Orig cd:	S
Enf fy:	2009	Enf act date:	04/07/2009
Enf act detail:	St Compliance achieved	Enf act cat:	Resolving

Enforcement Information:

Violation id:	288953	Orig cd:	S
Enf fy:	2009	Enf act date:	04/07/2009
Enf act detail:	St Compliance achieved	Enf act cat:	Resolving

Enforcement Information:

Violation id:	288952	Orig cd:	S
Enf fy:	2009	Enf act date:	04/07/2009
Enf act detail:	St Compliance achieved	Enf act cat:	Resolving

Enforcement Information:

Violation id:	288951	Orig cd:	S
Enf fy:	2009	Enf act date:	04/07/2009
Enf act detail:	St Compliance achieved	Enf act cat:	Resolving

Enforcement Information:

Violation id:	288950	Orig cd:	S
Enf fy:	2009	Enf act date:	04/07/2009
Enf act detail:	St Compliance achieved	Enf act cat:	Resolving

## GEOCHECK® - PHYSICAL SETTING SOURCE MAP FINDINGS

Enforcement Information:

Violation id:	288949	Orig cd:	S
Enf fy:	2009	Enf act date:	04/07/2009
Enf act detail:	St Compliance achieved	Enf act cat:	Resolving

Enforcement Information:

Violation id:	288948	Orig cd:	S
Enf fy:	2009	Enf act date:	04/07/2009
Enf act detail:	St Compliance achieved	Enf act cat:	Resolving

Enforcement Information:

Violation id:	288947	Orig cd:	S
Enf fy:	2009	Enf act date:	04/07/2009
Enf act detail:	St Compliance achieved	Enf act cat:	Resolving

Enforcement Information:

Violation id:	288946	Orig cd:	S
Enf fy:	2009	Enf act date:	04/07/2009
Enf act detail:	St Compliance achieved	Enf act cat:	Resolving

Enforcement Information:

Violation id:	288945	Orig cd:	S
Enf fy:	2009	Enf act date:	04/07/2009
Enf act detail:	St Compliance achieved	Enf act cat:	Resolving

Enforcement Information:

Violation id:	288944	Orig cd:	S
Enf fy:	2009	Enf act date:	04/07/2009
Enf act detail:	St Compliance achieved	Enf act cat:	Resolving

Enforcement Information:

Violation id:	288943	Orig cd:	S
Enf fy:	2009	Enf act date:	04/07/2009
Enf act detail:	St Compliance achieved	Enf act cat:	Resolving

Enforcement Information:

Violation id:	288942	Orig cd:	S
Enf fy:	2009	Enf act date:	04/07/2009
Enf act detail:	St Compliance achieved	Enf act cat:	Resolving

Enforcement Information:

Violation id:	288941	Orig cd:	S
Enf fy:	2009	Enf act date:	04/07/2009
Enf act detail:	St Compliance achieved	Enf act cat:	Resolving

Enforcement Information:

Violation id:	288940	Orig cd:	S
Enf fy:	2009	Enf act date:	04/07/2009
Enf act detail:	St Compliance achieved	Enf act cat:	Resolving

Enforcement Information:

Violation id:	288939	Orig cd:	S
Enf fy:	2009	Enf act date:	04/07/2009
Enf act detail:	St Compliance achieved	Enf act cat:	Resolving

## GEOCHECK® - PHYSICAL SETTING SOURCE MAP FINDINGS

Enforcement Information:

Violation id:	288938	Orig cd:	S
Enf fy:	2009	Enf act date:	04/07/2009
Enf act detail:	St Compliance achieved	Enf act cat:	Resolving

Enforcement Information:

Violation id:	288937	Orig cd:	S
Enf fy:	2009	Enf act date:	04/07/2009
Enf act detail:	St Compliance achieved	Enf act cat:	Resolving

Enforcement Information:

Violation id:	288936	Orig cd:	S
Enf fy:	2009	Enf act date:	04/07/2009
Enf act detail:	St Compliance achieved	Enf act cat:	Resolving

Enforcement Information:

Violation id:	288859	Orig cd:	S
Enf fy:	2008	Enf act date:	05/13/2008
Enf act detail:	St Compliance achieved	Enf act cat:	Resolving

Enforcement Information:

Violation id:	288858	Orig cd:	S
Enf fy:	2008	Enf act date:	05/13/2008
Enf act detail:	St Compliance achieved	Enf act cat:	Resolving

Enforcement Information:

Violation id:	288857	Orig cd:	S
Enf fy:	2008	Enf act date:	05/13/2008
Enf act detail:	St Compliance achieved	Enf act cat:	Resolving

Enforcement Information:

Violation id:	288856	Orig cd:	S
Enf fy:	2008	Enf act date:	05/13/2008
Enf act detail:	St Compliance achieved	Enf act cat:	Resolving

Enforcement Information:

Violation id:	288855	Orig cd:	S
Enf fy:	2008	Enf act date:	05/13/2008
Enf act detail:	St Compliance achieved	Enf act cat:	Resolving

Enforcement Information:

Violation id:	288854	Orig cd:	S
Enf fy:	2008	Enf act date:	05/13/2008
Enf act detail:	St Compliance achieved	Enf act cat:	Resolving

Enforcement Information:

Violation id:	288853	Orig cd:	S
Enf fy:	2008	Enf act date:	05/13/2008
Enf act detail:	St Compliance achieved	Enf act cat:	Resolving

Enforcement Information:

Violation id:	288852	Orig cd:	S
Enf fy:	2008	Enf act date:	05/13/2008
Enf act detail:	St Compliance achieved	Enf act cat:	Resolving

## GEOCHECK® - PHYSICAL SETTING SOURCE MAP FINDINGS

Enforcement Information:

Violation id:	288851	Orig cd:	S
Enf fy:	2008	Enf act date:	05/13/2008
Enf act detail:	St Compliance achieved	Enf act cat:	Resolving

Enforcement Information:

Violation id:	288850	Orig cd:	S
Enf fy:	2008	Enf act date:	05/13/2008
Enf act detail:	St Compliance achieved	Enf act cat:	Resolving

Enforcement Information:

Violation id:	288849	Orig cd:	S
Enf fy:	2008	Enf act date:	05/13/2008
Enf act detail:	St Compliance achieved	Enf act cat:	Resolving

Enforcement Information:

Violation id:	288848	Orig cd:	S
Enf fy:	2008	Enf act date:	05/13/2008
Enf act detail:	St Compliance achieved	Enf act cat:	Resolving

Enforcement Information:

Violation id:	288847	Orig cd:	S
Enf fy:	2008	Enf act date:	05/13/2008
Enf act detail:	St Compliance achieved	Enf act cat:	Resolving

Enforcement Information:

Violation id:	288846	Orig cd:	S
Enf fy:	2008	Enf act date:	05/13/2008
Enf act detail:	St Compliance achieved	Enf act cat:	Resolving

Enforcement Information:

Violation id:	288845	Orig cd:	S
Enf fy:	2008	Enf act date:	05/13/2008
Enf act detail:	St Compliance achieved	Enf act cat:	Resolving

Enforcement Information:

Violation id:	288844	Orig cd:	S
Enf fy:	2008	Enf act date:	05/13/2008
Enf act detail:	St Compliance achieved	Enf act cat:	Resolving

Enforcement Information:

Violation id:	288843	Orig cd:	S
Enf fy:	2008	Enf act date:	05/13/2008
Enf act detail:	St Compliance achieved	Enf act cat:	Resolving

Enforcement Information:

Violation id:	288842	Orig cd:	S
Enf fy:	2008	Enf act date:	05/13/2008
Enf act detail:	St Compliance achieved	Enf act cat:	Resolving

Enforcement Information:

Violation id:	288841	Orig cd:	S
Enf fy:	2008	Enf act date:	05/13/2008
Enf act detail:	St Compliance achieved	Enf act cat:	Resolving

## GEOCHECK® - PHYSICAL SETTING SOURCE MAP FINDINGS

Enforcement Information:

Violation id:	288840	Orig cd:	S
Enf fy:	2008	Enf act date:	05/13/2008
Enf act detail:	St Compliance achieved	Enf act cat:	Resolving

Enforcement Information:

Violation id:	288839	Orig cd:	S
Enf fy:	2008	Enf act date:	05/13/2008
Enf act detail:	St Compliance achieved	Enf act cat:	Resolving

Enforcement Information:

Violation id:	288837	Orig cd:	S
Enf fy:	2010	Enf act date:	04/28/2010
Enf act detail:	St Compliance achieved	Enf act cat:	Resolving

Enforcement Information:

Violation id:	288837	Orig cd:	S
Enf fy:	2008	Enf act date:	02/22/2008
Enf act detail:	St AO (w/penalty) issued	Enf act cat:	Formal

Enforcement Information:

Violation id:	288837	Orig cd:	S
Enf fy:	2008	Enf act date:	08/01/2008
Enf act detail:	St Public Notif received	Enf act cat:	Informal

Enforcement Information:

Violation id:	288837	Orig cd:	S
Enf fy:	2008	Enf act date:	02/22/2008
Enf act detail:	St Public Notif requested	Enf act cat:	Informal

Enforcement Information:

Violation id:	288820	Orig cd:	S
Enf fy:	2010	Enf act date:	04/28/2010
Enf act detail:	St Compliance achieved	Enf act cat:	Resolving

Enforcement Information:

Violation id:	288820	Orig cd:	S
Enf fy:	2008	Enf act date:	02/22/2008
Enf act detail:	St AO (w/penalty) issued	Enf act cat:	Formal

Enforcement Information:

Violation id:	288820	Orig cd:	S
Enf fy:	2008	Enf act date:	02/22/2008
Enf act detail:	St Public Notif requested	Enf act cat:	Informal

Enforcement Information:

Violation id:	288820	Orig cd:	S
Enf fy:	2008	Enf act date:	08/01/2008
Enf act detail:	St Public Notif received	Enf act cat:	Informal

Enforcement Information:

Violation id:	288813	Orig cd:	S
Enf fy:	2008	Enf act date:	11/20/2007
Enf act detail:	St Violation/Reminder Notice	Enf act cat:	Informal



## GEOCHECK® - PHYSICAL SETTING SOURCE MAP FINDINGS

Enforcement Information:

Violation id:	288813	Orig cd:	S
Enf fy:	2008	Enf act date:	11/20/2007
Enf act detail:	St Public Notif requested	Enf act cat:	Informal

Enforcement Information:

Violation id:	288813	Orig cd:	S
Enf fy:	2008	Enf act date:	11/30/2007
Enf act detail:	St Compliance achieved	Enf act cat:	Resolving

Enforcement Information:

Violation id:	288813	Orig cd:	S
Enf fy:	2008	Enf act date:	11/30/2007
Enf act detail:	St Public Notif received	Enf act cat:	Informal

Enforcement Information:

Violation id:	288808	Orig cd:	S
Enf fy:	2007	Enf act date:	10/20/2006
Enf act detail:	St Public Notif requested	Enf act cat:	Informal

Enforcement Information:

Violation id:	288808	Orig cd:	S
Enf fy:	2007	Enf act date:	12/04/2006
Enf act detail:	St Public Notif received	Enf act cat:	Informal

Enforcement Information:

Violation id:	288808	Orig cd:	S
Enf fy:	2007	Enf act date:	01/24/2007
Enf act detail:	St Public Notif received	Enf act cat:	Informal

Enforcement Information:

Violation id:	288808	Orig cd:	S
Enf fy:	2007	Enf act date:	10/20/2006
Enf act detail:	St AO (w/penalty) issued	Enf act cat:	Formal

Enforcement Information:

Violation id:	288808	Orig cd:	S
Enf fy:	2008	Enf act date:	06/19/2008
Enf act detail:	St Compliance achieved	Enf act cat:	Resolving

Enforcement Information:

Violation id:	281605	Orig cd:	S
Enf fy:	2006	Enf act date:	01/01/2006
Enf act detail:	St Compliance achieved	Enf act cat:	Resolving

Enforcement Information:

Violation id:	281605	Orig cd:	S
Enf fy:	2006	Enf act date:	04/14/2006
Enf act detail:	St Public Notif requested	Enf act cat:	Informal

Enforcement Information:

Violation id:	281605	Orig cd:	S
Enf fy:	2006	Enf act date:	04/14/2006
Enf act detail:	St AO (w/penalty) issued	Enf act cat:	Formal

## GEOCHECK® - PHYSICAL SETTING SOURCE MAP FINDINGS

Enforcement Information:

Violation id:	281505	Orig cd:	S
Enf fy:	2006	Enf act date:	04/14/2006
Enf act detail:	St Public Notif requested	Enf act cat:	Informal

Enforcement Information:

Violation id:	281505	Orig cd:	S
Enf fy:	2006	Enf act date:	04/14/2006
Enf act detail:	St AO (w/penalty) issued	Enf act cat:	Formal

Enforcement Information:

Violation id:	281505	Orig cd:	S
Enf fy:	2006	Enf act date:	01/01/2006
Enf act detail:	St Compliance achieved	Enf act cat:	Resolving

Enforcement Information:

Violation id:	281406	Orig cd:	S
Enf fy:	2006	Enf act date:	02/01/2006
Enf act detail:	St Compliance achieved	Enf act cat:	Resolving

Enforcement Information:

Violation id:	281406	Orig cd:	S
Enf fy:	2006	Enf act date:	01/17/2006
Enf act detail:	St Violation/Reminder Notice	Enf act cat:	Informal

Enforcement Information:

Violation id:	281406	Orig cd:	S
Enf fy:	2006	Enf act date:	01/17/2006
Enf act detail:	St Public Notif requested	Enf act cat:	Informal

Enforcement Information:

Violation id:	281306	Orig cd:	S
Enf fy:	2006	Enf act date:	11/29/2005
Enf act detail:	St AO (w/penalty) issued	Enf act cat:	Formal

Enforcement Information:

Violation id:	281306	Orig cd:	S
Enf fy:	2006	Enf act date:	06/29/2006
Enf act detail:	St Compliance achieved	Enf act cat:	Resolving

Enforcement Information:

Violation id:	281306	Orig cd:	S
Enf fy:	2006	Enf act date:	02/28/2006
Enf act detail:	St Public Notif received	Enf act cat:	Informal

Enforcement Information:

Violation id:	281306	Orig cd:	S
Enf fy:	2006	Enf act date:	11/29/2005
Enf act detail:	St Public Notif requested	Enf act cat:	Informal

Enforcement Information:

Violation id:	281205	Orig cd:	S
Enf fy:	2006	Enf act date:	01/26/2006
Enf act detail:	St AO (w/penalty) issued	Enf act cat:	Formal

## GEOCHECK® - PHYSICAL SETTING SOURCE MAP FINDINGS

Enforcement Information:

Violation id:	281205	Orig cd:	S
Enf fy:	2006	Enf act date:	01/01/2006
Enf act detail:	St Compliance achieved	Enf act cat:	Resolving

Enforcement Information:

Violation id:	281205	Orig cd:	S
Enf fy:	2006	Enf act date:	01/26/2006
Enf act detail:	St Public Notif requested	Enf act cat:	Informal

Enforcement Information:

Violation id:	281105	Orig cd:	S
Enf fy:	2006	Enf act date:	01/26/2006
Enf act detail:	St Public Notif requested	Enf act cat:	Informal

Enforcement Information:

Violation id:	281105	Orig cd:	S
Enf fy:	2006	Enf act date:	01/26/2006
Enf act detail:	St AO (w/penalty) issued	Enf act cat:	Formal

Enforcement Information:

Violation id:	281105	Orig cd:	S
Enf fy:	2006	Enf act date:	01/01/2006
Enf act detail:	St Compliance achieved	Enf act cat:	Resolving

Enforcement Information:

Violation id:	280905	Orig cd:	S
Enf fy:	2005	Enf act date:	09/06/2005
Enf act detail:	St Public Notif requested	Enf act cat:	Informal

Enforcement Information:

Violation id:	280905	Orig cd:	S
Enf fy:	2006	Enf act date:	01/01/2006
Enf act detail:	St Compliance achieved	Enf act cat:	Resolving

Enforcement Information:

Violation id:	280905	Orig cd:	S
Enf fy:	2005	Enf act date:	09/06/2005
Enf act detail:	St AO (w/penalty) issued	Enf act cat:	Formal

Enforcement Information:

Violation id:	280805	Orig cd:	S
Enf fy:	2005	Enf act date:	09/06/2005
Enf act detail:	St Public Notif requested	Enf act cat:	Informal

Enforcement Information:

Violation id:	280805	Orig cd:	S
Enf fy:	2005	Enf act date:	09/06/2005
Enf act detail:	St AO (w/penalty) issued	Enf act cat:	Formal

Enforcement Information:

Violation id:	280805	Orig cd:	S
Enf fy:	2006	Enf act date:	01/01/2006
Enf act detail:	St Compliance achieved	Enf act cat:	Resolving

## GEOCHECK® - PHYSICAL SETTING SOURCE MAP FINDINGS

Enforcement Information:

Violation id:	280705	Orig cd:	S
Enf fy:	2005	Enf act date:	09/06/2005
Enf act detail:	St AO (w/penalty) issued	Enf act cat:	Formal

Enforcement Information:

Violation id:	280705	Orig cd:	S
Enf fy:	2005	Enf act date:	09/06/2005
Enf act detail:	St Public Notif requested	Enf act cat:	Informal

Enforcement Information:

Violation id:	280705	Orig cd:	S
Enf fy:	2006	Enf act date:	01/01/2006
Enf act detail:	St Compliance achieved	Enf act cat:	Resolving

Enforcement Information:

Violation id:	280605	Orig cd:	S
Enf fy:	2005	Enf act date:	09/06/2005
Enf act detail:	St Public Notif requested	Enf act cat:	Informal

Enforcement Information:

Violation id:	280605	Orig cd:	S
Enf fy:	2006	Enf act date:	01/01/2006
Enf act detail:	St Compliance achieved	Enf act cat:	Resolving

Enforcement Information:

Violation id:	280605	Orig cd:	S
Enf fy:	2005	Enf act date:	09/06/2005
Enf act detail:	St AO (w/penalty) issued	Enf act cat:	Formal

Enforcement Information:

Violation id:	280505	Orig cd:	S
Enf fy:	2005	Enf act date:	09/06/2005
Enf act detail:	St Public Notif requested	Enf act cat:	Informal

Enforcement Information:

Violation id:	280505	Orig cd:	S
Enf fy:	2005	Enf act date:	09/06/2005
Enf act detail:	St AO (w/penalty) issued	Enf act cat:	Formal

Enforcement Information:

Violation id:	280505	Orig cd:	S
Enf fy:	2006	Enf act date:	01/01/2006
Enf act detail:	St Compliance achieved	Enf act cat:	Resolving

Enforcement Information:

Violation id:	280405	Orig cd:	S
Enf fy:	2006	Enf act date:	01/01/2006
Enf act detail:	St Compliance achieved	Enf act cat:	Resolving

Enforcement Information:

Violation id:	280405	Orig cd:	S
Enf fy:	2005	Enf act date:	09/06/2005
Enf act detail:	St Public Notif requested	Enf act cat:	Informal

## GEOCHECK® - PHYSICAL SETTING SOURCE MAP FINDINGS

Enforcement Information:

Violation id:	280405	Orig cd:	S
Enf fy:	2005	Enf act date:	09/06/2005
Enf act detail:	St AO (w/penalty) issued	Enf act cat:	Formal

Enforcement Information:

Violation id:	280305	Orig cd:	S
Enf fy:	2005	Enf act date:	02/14/2005
Enf act detail:	St Violation/Reminder Notice	Enf act cat:	Informal

Enforcement Information:

Violation id:	280305	Orig cd:	S
Enf fy:	2005	Enf act date:	02/14/2005
Enf act detail:	St Public Notif requested	Enf act cat:	Informal

Enforcement Information:

Violation id:	280305	Orig cd:	S
Enf fy:	2005	Enf act date:	03/03/2005
Enf act detail:	St Public Notif received	Enf act cat:	Informal

Enforcement Information:

Violation id:	280305	Orig cd:	S
Enf fy:	2005	Enf act date:	03/03/2005
Enf act detail:	St Compliance achieved	Enf act cat:	Resolving

Enforcement Information:

Violation id:	280105	Orig cd:	S
Enf fy:	2008	Enf act date:	10/29/2007
Enf act detail:	St Compliance achieved	Enf act cat:	Resolving

Enforcement Information:

Violation id:	280005	Orig cd:	S
Enf fy:	2008	Enf act date:	10/29/2007
Enf act detail:	St Compliance achieved	Enf act cat:	Resolving

Enforcement Information:

Violation id:	279905	Orig cd:	S
Enf fy:	2008	Enf act date:	10/29/2007
Enf act detail:	St Compliance achieved	Enf act cat:	Resolving

Enforcement Information:

Violation id:	279805	Orig cd:	S
Enf fy:	2005	Enf act date:	10/19/2004
Enf act detail:	St Compliance achieved	Enf act cat:	Resolving

Enforcement Information:

Violation id:	279805	Orig cd:	S
Enf fy:	2005	Enf act date:	10/19/2004
Enf act detail:	St Public Notif received	Enf act cat:	Informal

Enforcement Information:

Violation id:	279805	Orig cd:	S
Enf fy:	2005	Enf act date:	11/12/2004
Enf act detail:	St Violation/Reminder Notice	Enf act cat:	Informal

## GEOCHECK® - PHYSICAL SETTING SOURCE MAP FINDINGS

Enforcement Information:

Violation id:	279805	Orig cd:	S
Enf fy:	2005	Enf act date:	11/12/2004
Enf act detail:	St Public Notif requested	Enf act cat:	Informal

Enforcement Information:

Violation id:	279705	Orig cd:	S
Enf fy:	2005	Enf act date:	11/04/2004
Enf act detail:	St AO (w/penalty) issued	Enf act cat:	Formal

Enforcement Information:

Violation id:	279705	Orig cd:	S
Enf fy:	2005	Enf act date:	11/04/2004
Enf act detail:	St Public Notif requested	Enf act cat:	Informal

Enforcement Information:

Violation id:	279705	Orig cd:	S
Enf fy:	2005	Enf act date:	05/03/2005
Enf act detail:	St Compliance achieved	Enf act cat:	Resolving

Enforcement Information:

Violation id:	279705	Orig cd:	S
Enf fy:	2005	Enf act date:	12/14/2004
Enf act detail:	St Public Notif received	Enf act cat:	Informal

Enforcement Information:

Violation id:	279404	Orig cd:	S
Enf fy:	2004	Enf act date:	05/11/2004
Enf act detail:	St Public Notif received	Enf act cat:	Informal

Enforcement Information:

Violation id:	279404	Orig cd:	S
Enf fy:	2004	Enf act date:	05/11/2004
Enf act detail:	St Compliance achieved	Enf act cat:	Resolving

Enforcement Information:

Violation id:	279304	Orig cd:	S
Enf fy:	2004	Enf act date:	03/29/2004
Enf act detail:	St Compliance achieved	Enf act cat:	Resolving

Enforcement Information:

Violation id:	279304	Orig cd:	S
Enf fy:	2004	Enf act date:	03/29/2004
Enf act detail:	St Public Notif received	Enf act cat:	Informal

Enforcement Information:

Violation id:	279304	Orig cd:	S
Enf fy:	2004	Enf act date:	10/22/2003
Enf act detail:	St Violation/Reminder Notice	Enf act cat:	Informal

Enforcement Information:

Violation id:	279304	Orig cd:	S
Enf fy:	2004	Enf act date:	10/22/2003
Enf act detail:	St Public Notif requested	Enf act cat:	Informal

## GEOCHECK® - PHYSICAL SETTING SOURCE MAP FINDINGS

Enforcement Information:

Violation id:	278803	Orig cd:	S
Enf fy:	2003	Enf act date:	12/10/2002
Enf act detail:	St Public Notif received	Enf act cat:	Informal

Enforcement Information:

Violation id:	278803	Orig cd:	S
Enf fy:	2003	Enf act date:	12/10/2002
Enf act detail:	St Compliance achieved	Enf act cat:	Resolving

Enforcement Information:

Violation id:	278602	Orig cd:	S
Enf fy:	2002	Enf act date:	07/11/2002
Enf act detail:	St Public Notif received	Enf act cat:	Informal

Enforcement Information:

Violation id:	278602	Orig cd:	S
Enf fy:	2002	Enf act date:	07/11/2002
Enf act detail:	St Compliance achieved	Enf act cat:	Resolving

Enforcement Information:

Violation id:	278502	Orig cd:	S
Enf fy:	2002	Enf act date:	01/23/2002
Enf act detail:	St Public Notif received	Enf act cat:	Informal

Enforcement Information:

Violation id:	278502	Orig cd:	S
Enf fy:	2002	Enf act date:	01/23/2002
Enf act detail:	St Compliance achieved	Enf act cat:	Resolving

Enforcement Information:

Violation id:	278401	Orig cd:	S
Enf fy:	2001	Enf act date:	06/06/2001
Enf act detail:	St Violation/Reminder Notice	Enf act cat:	Informal

Enforcement Information:

Violation id:	278301	Orig cd:	S
Enf fy:	2001	Enf act date:	06/06/2001
Enf act detail:	St Violation/Reminder Notice	Enf act cat:	Informal

Violations Information:

Violation id:	289112	Orig cd:	S
State:	OK	Viol fy:	2013
Contamcd:	2996		
Contamnm:	Styrene		
Viol code:	03		
Viol name:	Monitoring, Regular		
Rule code:	310		
Rule name:	VOC		
Violmeasur:	Not Reported	Unitmeasur:	Not Reported
State mcl:	Not Reported	Cmpbdt:	10/01/2013
Cmpedt:	12/31/2013		

Violations Information:

Violation id:	289111	Orig cd:	S
State:	OK	Viol fy:	2013
Contamcd:	2992		
Contamnm:	Ethylbenzene		
Viol code:	03		
Viol name:	Monitoring, Regular		
Rule code:	310		
Rule name:	VOC		
Violmeasur:	Not Reported	Unitmeasur:	Not Reported

## GEOCHECK® - PHYSICAL SETTING SOURCE MAP FINDINGS

State mcl:	Not Reported	Cmpbdt:	10/01/2013
Cmpedt:	12/31/2013		
Violations Information:			
Violocation id:	289110	Orig cd:	S
State:	OK	Viol fy:	2013
Contamcd:	2991		
Contamnm:	Toluene		
Viol code:	03		
Viol name:	Monitoring, Regular		
Rule code:	310		
Rule name:	VOC		
Violmeasur:	Not Reported	Unitmeasur:	Not Reported
State mcl:	Not Reported	Cmpbdt:	10/01/2013
Cmpedt:	12/31/2013		
Violations Information:			
Violocation id:	289109	Orig cd:	S
State:	OK	Viol fy:	2013
Contamcd:	2990		
Contamnm:	Benzene		
Viol code:	03		
Viol name:	Monitoring, Regular		
Rule code:	310		
Rule name:	VOC		
Violmeasur:	Not Reported	Unitmeasur:	Not Reported
State mcl:	Not Reported	Cmpbdt:	10/01/2013
Cmpedt:	12/31/2013		
Violations Information:			
Violocation id:	289108	Orig cd:	S
State:	OK	Viol fy:	2013
Contamcd:	2989		
Contamnm:	CHLOROBENZENE		
Viol code:	03		
Viol name:	Monitoring, Regular		
Rule code:	310		
Rule name:	VOC		
Violmeasur:	Not Reported	Unitmeasur:	Not Reported
State mcl:	Not Reported	Cmpbdt:	10/01/2013
Cmpedt:	12/31/2013		
Violations Information:			
Violocation id:	289107	Orig cd:	S
State:	OK	Viol fy:	2013
Contamcd:	2987		
Contamnm:	Tetrachloroethylene		
Viol code:	03		
Viol name:	Monitoring, Regular		
Rule code:	310		
Rule name:	VOC		
Violmeasur:	Not Reported	Unitmeasur:	Not Reported
State mcl:	Not Reported	Cmpbdt:	10/01/2013
Cmpedt:	12/31/2013		



## GEOCHECK® - PHYSICAL SETTING SOURCE MAP FINDINGS

**Violations Information:**

Violation id:	289106	Orig cd:	S
State:	OK	Viol fy:	2013
Contamcd:	2985		
Contamnm:	1,1,2-Trichloroethane		
Viol code:	03		
Viol name:	Monitoring, Regular		
Rule code:	310		
Rule name:	VOC		
Violmeasur:	Not Reported	Unitmeasur:	Not Reported
State mcl:	Not Reported	Cmpbdt:	10/01/2013
Cmpedt:	12/31/2013		

**Violations Information:**

Violation id:	289105	Orig cd:	S
State:	OK	Viol fy:	2013
Contamcd:	2984		
Contamnm:	Trichloroethylene		
Viol code:	03		
Viol name:	Monitoring, Regular		
Rule code:	310		
Rule name:	VOC		
Violmeasur:	Not Reported	Unitmeasur:	Not Reported
State mcl:	Not Reported	Cmpbdt:	10/01/2013
Cmpedt:	12/31/2013		

**Violations Information:**

Violation id:	289104	Orig cd:	S
State:	OK	Viol fy:	2013
Contamcd:	2983		
Contamnm:	1,2-Dichloropropane		
Viol code:	03		
Viol name:	Monitoring, Regular		
Rule code:	310		
Rule name:	VOC		
Violmeasur:	Not Reported	Unitmeasur:	Not Reported
State mcl:	Not Reported	Cmpbdt:	10/01/2013
Cmpedt:	12/31/2013		

**Violations Information:**

Violation id:	289103	Orig cd:	S
State:	OK	Viol fy:	2013
Contamcd:	2982		
Contamnm:	Carbon tetrachloride		
Viol code:	03		
Viol name:	Monitoring, Regular		
Rule code:	310		
Rule name:	VOC		
Violmeasur:	Not Reported	Unitmeasur:	Not Reported
State mcl:	Not Reported	Cmpbdt:	10/01/2013
Cmpedt:	12/31/2013		

**Violations Information:**

Violation id:	289102	Orig cd:	S
State:	OK	Viol fy:	2013
Contamcd:	2981		
Contamnm:	1,1,1-Trichloroethane		
Viol code:	03		
Viol name:	Monitoring, Regular		
Rule code:	310		
Rule name:	VOC		
Violmeasur:	Not Reported	Unitmeasur:	Not Reported

## GEOCHECK® - PHYSICAL SETTING SOURCE MAP FINDINGS

State mcl:	Not Reported	Cmpbdt:	10/01/2013
Cmpedt:	12/31/2013		
Violations Information:			
Violocation id:	289101	Orig cd:	S
State:	OK	Viol fy:	2013
Contamcd:	2980		
Contamnm:	1,2-Dichloroethane		
Viol code:	03		
Viol name:	Monitoring, Regular		
Rule code:	310		
Rule name:	VOC		
Violmeasur:	Not Reported	Unitmeasur:	Not Reported
State mcl:	Not Reported	Cmpbdt:	10/01/2013
Cmpedt:	12/31/2013		
Violations Information:			
Violocation id:	289100	Orig cd:	S
State:	OK	Viol fy:	2013
Contamcd:	2979		
Contamnm:	trans-1,2-Dichloroethylene		
Viol code:	03		
Viol name:	Monitoring, Regular		
Rule code:	310		
Rule name:	VOC		
Violmeasur:	Not Reported	Unitmeasur:	Not Reported
State mcl:	Not Reported	Cmpbdt:	10/01/2013
Cmpedt:	12/31/2013		
Violations Information:			
Violocation id:	289099	Orig cd:	S
State:	OK	Viol fy:	2013
Contamcd:	2977		
Contamnm:	1,1-Dichloroethylene		
Viol code:	03		
Viol name:	Monitoring, Regular		
Rule code:	310		
Rule name:	VOC		
Violmeasur:	Not Reported	Unitmeasur:	Not Reported
State mcl:	Not Reported	Cmpbdt:	10/01/2013
Cmpedt:	12/31/2013		
Violations Information:			
Violocation id:	289098	Orig cd:	S
State:	OK	Viol fy:	2013
Contamcd:	2976		
Contamnm:	Vinyl chloride		
Viol code:	03		
Viol name:	Monitoring, Regular		
Rule code:	310		
Rule name:	VOC		
Violmeasur:	Not Reported	Unitmeasur:	Not Reported
State mcl:	Not Reported	Cmpbdt:	10/01/2013
Cmpedt:	12/31/2013		

## GEOCHECK® - PHYSICAL SETTING SOURCE MAP FINDINGS

**Violations Information:**

Violation id:	289097	Orig cd:	S
State:	OK	Viol fy:	2013
Contamcd:	2969		
Contamnm:	p-Dichlorobenzene		
Viol code:	03		
Viol name:	Monitoring, Regular		
Rule code:	310		
Rule name:	VOC		
Violmeasur:	Not Reported	Unitmeasur:	Not Reported
State mcl:	Not Reported	Cmpbdt:	10/01/2013
Cmpedt:	12/31/2013		

**Violations Information:**

Violation id:	289096	Orig cd:	S
State:	OK	Viol fy:	2013
Contamcd:	2968		
Contamnm:	o-Dichlorobenzene		
Viol code:	03		
Viol name:	Monitoring, Regular		
Rule code:	310		
Rule name:	VOC		
Violmeasur:	Not Reported	Unitmeasur:	Not Reported
State mcl:	Not Reported	Cmpbdt:	10/01/2013
Cmpedt:	12/31/2013		

**Violations Information:**

Violation id:	289095	Orig cd:	S
State:	OK	Viol fy:	2013
Contamcd:	2964		
Contamnm:	DICHLOROMETHANE		
Viol code:	03		
Viol name:	Monitoring, Regular		
Rule code:	310		
Rule name:	VOC		
Violmeasur:	Not Reported	Unitmeasur:	Not Reported
State mcl:	Not Reported	Cmpbdt:	10/01/2013
Cmpedt:	12/31/2013		

**Violations Information:**

Violation id:	289094	Orig cd:	S
State:	OK	Viol fy:	2013
Contamcd:	2955		
Contamnm:	Xylenes, Total		
Viol code:	03		
Viol name:	Monitoring, Regular		
Rule code:	310		
Rule name:	VOC		
Violmeasur:	Not Reported	Unitmeasur:	Not Reported
State mcl:	Not Reported	Cmpbdt:	10/01/2013
Cmpedt:	12/31/2013		

**Violations Information:**

Violation id:	289093	Orig cd:	S
State:	OK	Viol fy:	2013
Contamcd:	2380		
Contamnm:	cis-1,2-Dichloroethylene		
Viol code:	03		
Viol name:	Monitoring, Regular		
Rule code:	310		
Rule name:	VOC		
Violmeasur:	Not Reported	Unitmeasur:	Not Reported

## GEOCHECK® - PHYSICAL SETTING SOURCE MAP FINDINGS

State mcl:	Not Reported	Cmpbdt:	10/01/2013
Cmpedt:	12/31/2013		
Violations Information:			
Violocation id:	289092	Orig cd:	S
State:	OK	Viol fy:	2013
Contamcd:	2378		
Contamnm:	1,2,4-Trichlorobenzene		
Viol code:	03		
Viol name:	Monitoring, Regular		
Rule code:	310		
Rule name:	VOC		
Violmeasur:	Not Reported	Unitmeasur:	Not Reported
State mcl:	Not Reported	Cmpbdt:	10/01/2013
Cmpedt:	12/31/2013		
Violations Information:			
Violocation id:	289087	Orig cd:	F
State:	OK	Viol fy:	2007
Contamcd:	2950		
Contamnm:	TTHM		
Viol code:	30		
Viol name:	Monitoring, Routine (IDSE)		
Rule code:	220		
Rule name:	St2 DBP		
Violmeasur:	Not Reported	Unitmeasur:	Not Reported
State mcl:	Not Reported	Cmpbdt:	11/01/2007
Cmpedt:	12/31/2007		
Violations Information:			
Violocation id:	289086	Orig cd:	F
State:	OK	Viol fy:	2007
Contamcd:	2456		
Contamnm:	Total Haloacetic Acids (HAA5)		
Viol code:	30		
Viol name:	Monitoring, Routine (IDSE)		
Rule code:	220		
Rule name:	St2 DBP		
Violmeasur:	Not Reported	Unitmeasur:	Not Reported
State mcl:	Not Reported	Cmpbdt:	11/01/2007
Cmpedt:	12/31/2007		
Violations Information:			
Violocation id:	289021	Orig cd:	S
State:	OK	Viol fy:	2009
Contamcd:	1038		
Contamnm:	Nitrate-Nitrite		
Viol code:	03		
Viol name:	Monitoring, Regular		
Rule code:	331		
Rule name:	Nitrates		
Violmeasur:	Not Reported	Unitmeasur:	Not Reported
State mcl:	Not Reported	Cmpbdt:	01/01/2009
Cmpedt:	12/31/2009		

## GEOCHECK® - PHYSICAL SETTING SOURCE MAP FINDINGS

**Violations Information:**

Violation id:	289020	Orig cd:	S
State:	OK	Viol fy:	2012
Contamcd:	1005		
Contamnm:	Arsenic		
Viol code:	02		
Viol name:	MCL, Average		
Rule code:	332		
Rule name:	Arsenic		
Violmeasur:	0.012	Unitmeasur:	MG/L
State mcl:	0.01	Cmpbdt:	01/01/2012
Cmpedt:	03/31/2012		

**Violations Information:**

Violation id:	289019	Orig cd:	S
State:	OK	Viol fy:	2008
Contamcd:	1005		
Contamnm:	Arsenic		
Viol code:	01		
Viol name:	MCL, Single Sample		
Rule code:	332		
Rule name:	Arsenic		
Violmeasur:	0.014	Unitmeasur:	MG/L
State mcl:	0.01	Cmpbdt:	01/01/2008
Cmpedt:	12/31/2010		

**Violations Information:**

Violation id:	289016	Orig cd:	S
State:	OK	Viol fy:	2004
Contamcd:	4006		
Contamnm:	Combined Uranium		
Viol code:	02		
Viol name:	MCL, Average		
Rule code:	340		
Rule name:	Rads		
Violmeasur:	43	Unitmeasur:	UG/L
State mcl:	30	Cmpbdt:	10/01/2004
Cmpedt:	12/31/2004		

**Violations Information:**

Violation id:	289015	Orig cd:	S
State:	OK	Viol fy:	2004
Contamcd:	4006		
Contamnm:	Combined Uranium		
Viol code:	02		
Viol name:	MCL, Average		
Rule code:	340		
Rule name:	Rads		
Violmeasur:	36	Unitmeasur:	UG/L
State mcl:	30	Cmpbdt:	04/01/2004
Cmpedt:	06/30/2004		

**Violations Information:**

Violation id:	289014	Orig cd:	S
State:	OK	Viol fy:	2009
Contamcd:	3100		
Contamnm:	Coliform (TCR)		
Viol code:	26		
Viol name:	Monitoring, Repeat Minor (TCR)		
Rule code:	110		
Rule name:	TCR		
Violmeasur:	Not Reported	Unitmeasur:	Not Reported

## GEOCHECK® - PHYSICAL SETTING SOURCE MAP FINDINGS

State mcl:	Not Reported	Cmpbdt:	08/01/2009
Cmpedt:	08/31/2009		
Violations Information:			
Violocation id:	289013	Orig cd:	S
State:	OK	Viol fy:	2009
Contamcd:	3100		
Contamnm:	Coliform (TCR)		
Viol code:	22		
Viol name:	MCL, Monthly (TCR)		
Rule code:	110		
Rule name:	TCR		
Violmeasur:	Not Reported	Unitmeasur:	Not Reported
State mcl:	Not Reported	Cmpbdt:	08/01/2009
Cmpedt:	08/31/2009		
Violations Information:			
Violocation id:	289012	Orig cd:	S
State:	OK	Viol fy:	2004
Contamcd:	4006		
Contamnm:	Combined Uranium		
Viol code:	02		
Viol name:	MCL, Average		
Rule code:	340		
Rule name:	Rads		
Violmeasur:	31	Unitmeasur:	UG/L
State mcl:	30	Cmpbdt:	10/01/2004
Cmpedt:	12/31/2004		
Violations Information:			
Violocation id:	289003	Orig cd:	S
State:	OK	Viol fy:	2009
Contamcd:	3100		
Contamnm:	Coliform (TCR)		
Viol code:	22		
Viol name:	MCL, Monthly (TCR)		
Rule code:	110		
Rule name:	TCR		
Violmeasur:	Not Reported	Unitmeasur:	Not Reported
State mcl:	Not Reported	Cmpbdt:	01/01/2009
Cmpedt:	01/31/2009		
Violations Information:			
Violocation id:	288998	Orig cd:	S
State:	OK	Viol fy:	2008
Contamcd:	2996		
Contamnm:	Styrene		
Viol code:	03		
Viol name:	Monitoring, Regular		
Rule code:	310		
Rule name:	VOC		
Violmeasur:	Not Reported	Unitmeasur:	Not Reported
State mcl:	Not Reported	Cmpbdt:	01/01/2008
Cmpedt:	12/31/2008		

## GEOCHECK® - PHYSICAL SETTING SOURCE MAP FINDINGS

**Violations Information:**

Violation id:	288997	Orig cd:	S
State:	OK	Viol fy:	2008
Contamcd:	2992		
Contamnm:	Ethylbenzene		
Viol code:	03		
Viol name:	Monitoring, Regular		
Rule code:	310		
Rule name:	VOC		
Violmeasur:	Not Reported	Unitmeasur:	Not Reported
State mcl:	Not Reported	Cmpbdt:	01/01/2008
Cmpedt:	12/31/2008		

**Violations Information:**

Violation id:	288996	Orig cd:	S
State:	OK	Viol fy:	2008
Contamcd:	2991		
Contamnm:	Toluene		
Viol code:	03		
Viol name:	Monitoring, Regular		
Rule code:	310		
Rule name:	VOC		
Violmeasur:	Not Reported	Unitmeasur:	Not Reported
State mcl:	Not Reported	Cmpbdt:	01/01/2008
Cmpedt:	12/31/2008		

**Violations Information:**

Violation id:	288995	Orig cd:	S
State:	OK	Viol fy:	2008
Contamcd:	2990		
Contamnm:	Benzene		
Viol code:	03		
Viol name:	Monitoring, Regular		
Rule code:	310		
Rule name:	VOC		
Violmeasur:	Not Reported	Unitmeasur:	Not Reported
State mcl:	Not Reported	Cmpbdt:	01/01/2008
Cmpedt:	12/31/2008		

**Violations Information:**

Violation id:	288994	Orig cd:	S
State:	OK	Viol fy:	2008
Contamcd:	2989		
Contamnm:	CHLOROBENZENE		
Viol code:	03		
Viol name:	Monitoring, Regular		
Rule code:	310		
Rule name:	VOC		
Violmeasur:	Not Reported	Unitmeasur:	Not Reported
State mcl:	Not Reported	Cmpbdt:	01/01/2008
Cmpedt:	12/31/2008		

**Violations Information:**

Violation id:	288993	Orig cd:	S
State:	OK	Viol fy:	2008
Contamcd:	2987		
Contamnm:	Tetrachloroethylene		
Viol code:	03		
Viol name:	Monitoring, Regular		
Rule code:	310		
Rule name:	VOC		
Violmeasur:	Not Reported	Unitmeasur:	Not Reported

## GEOCHECK® - PHYSICAL SETTING SOURCE MAP FINDINGS

State mcl:	Not Reported	Cmpbdt:	01/01/2008
Cmpedt:	12/31/2008		
Violations Information:			
Violocation id:	288992	Orig cd:	S
State:	OK	Viol fy:	2008
Contamcd:	2985		
Contamnm:	1,1,2-Trichloroethane		
Viol code:	03		
Viol name:	Monitoring, Regular		
Rule code:	310		
Rule name:	VOC		
Violmeasur:	Not Reported	Unitmeasur:	Not Reported
State mcl:	Not Reported	Cmpbdt:	01/01/2008
Cmpedt:	12/31/2008		
Violations Information:			
Violocation id:	288991	Orig cd:	S
State:	OK	Viol fy:	2008
Contamcd:	2984		
Contamnm:	Trichloroethylene		
Viol code:	03		
Viol name:	Monitoring, Regular		
Rule code:	310		
Rule name:	VOC		
Violmeasur:	Not Reported	Unitmeasur:	Not Reported
State mcl:	Not Reported	Cmpbdt:	01/01/2008
Cmpedt:	12/31/2008		
Violations Information:			
Violocation id:	288990	Orig cd:	S
State:	OK	Viol fy:	2008
Contamcd:	2983		
Contamnm:	1,2-Dichloropropane		
Viol code:	03		
Viol name:	Monitoring, Regular		
Rule code:	310		
Rule name:	VOC		
Violmeasur:	Not Reported	Unitmeasur:	Not Reported
State mcl:	Not Reported	Cmpbdt:	01/01/2008
Cmpedt:	12/31/2008		
Violations Information:			
Violocation id:	288989	Orig cd:	S
State:	OK	Viol fy:	2008
Contamcd:	2982		
Contamnm:	Carbon tetrachloride		
Viol code:	03		
Viol name:	Monitoring, Regular		
Rule code:	310		
Rule name:	VOC		
Violmeasur:	Not Reported	Unitmeasur:	Not Reported
State mcl:	Not Reported	Cmpbdt:	01/01/2008
Cmpedt:	12/31/2008		



## GEOCHECK® - PHYSICAL SETTING SOURCE MAP FINDINGS

**Violations Information:**

Violation id:	288988	Orig cd:	S
State:	OK	Viol fy:	2008
Contamcd:	2981		
Contamnm:	1,1,1-Trichloroethane		
Viol code:	03		
Viol name:	Monitoring, Regular		
Rule code:	310		
Rule name:	VOC		
Violmeasur:	Not Reported	Unitmeasur:	Not Reported
State mcl:	Not Reported	Cmpbdt:	01/01/2008
Cmpedt:	12/31/2008		

**Violations Information:**

Violation id:	288987	Orig cd:	S
State:	OK	Viol fy:	2008
Contamcd:	2980		
Contamnm:	1,2-Dichloroethane		
Viol code:	03		
Viol name:	Monitoring, Regular		
Rule code:	310		
Rule name:	VOC		
Violmeasur:	Not Reported	Unitmeasur:	Not Reported
State mcl:	Not Reported	Cmpbdt:	01/01/2008
Cmpedt:	12/31/2008		

**Violations Information:**

Violation id:	288986	Orig cd:	S
State:	OK	Viol fy:	2008
Contamcd:	2979		
Contamnm:	trans-1,2-Dichloroethylene		
Viol code:	03		
Viol name:	Monitoring, Regular		
Rule code:	310		
Rule name:	VOC		
Violmeasur:	Not Reported	Unitmeasur:	Not Reported
State mcl:	Not Reported	Cmpbdt:	01/01/2008
Cmpedt:	12/31/2008		

**Violations Information:**

Violation id:	288985	Orig cd:	S
State:	OK	Viol fy:	2008
Contamcd:	2977		
Contamnm:	1,1-Dichloroethylene		
Viol code:	03		
Viol name:	Monitoring, Regular		
Rule code:	310		
Rule name:	VOC		
Violmeasur:	Not Reported	Unitmeasur:	Not Reported
State mcl:	Not Reported	Cmpbdt:	01/01/2008
Cmpedt:	12/31/2008		

**Violations Information:**

Violation id:	288984	Orig cd:	S
State:	OK	Viol fy:	2008
Contamcd:	2976		
Contamnm:	Vinyl chloride		
Viol code:	03		
Viol name:	Monitoring, Regular		
Rule code:	310		
Rule name:	VOC		
Violmeasur:	Not Reported	Unitmeasur:	Not Reported

## GEOCHECK® - PHYSICAL SETTING SOURCE MAP FINDINGS

State mcl:	Not Reported	Cmpbdt:	01/01/2008
Cmpedt:	12/31/2008		
Violations Information:			
Violocation id:	288983	Orig cd:	S
State:	OK	Viol fy:	2008
Contamcd:	2969		
Contamnm:	p-Dichlorobenzene		
Viol code:	03		
Viol name:	Monitoring, Regular		
Rule code:	310		
Rule name:	VOC		
Violmeasur:	Not Reported	Unitmeasur:	Not Reported
State mcl:	Not Reported	Cmpbdt:	01/01/2008
Cmpedt:	12/31/2008		
Violations Information:			
Violocation id:	288982	Orig cd:	S
State:	OK	Viol fy:	2008
Contamcd:	2968		
Contamnm:	o-Dichlorobenzene		
Viol code:	03		
Viol name:	Monitoring, Regular		
Rule code:	310		
Rule name:	VOC		
Violmeasur:	Not Reported	Unitmeasur:	Not Reported
State mcl:	Not Reported	Cmpbdt:	01/01/2008
Cmpedt:	12/31/2008		
Violations Information:			
Violocation id:	288981	Orig cd:	S
State:	OK	Viol fy:	2008
Contamcd:	2964		
Contamnm:	DICHLOROMETHANE		
Viol code:	03		
Viol name:	Monitoring, Regular		
Rule code:	310		
Rule name:	VOC		
Violmeasur:	Not Reported	Unitmeasur:	Not Reported
State mcl:	Not Reported	Cmpbdt:	01/01/2008
Cmpedt:	12/31/2008		
Violations Information:			
Violocation id:	288980	Orig cd:	S
State:	OK	Viol fy:	2008
Contamcd:	2955		
Contamnm:	Xylenes, Total		
Viol code:	03		
Viol name:	Monitoring, Regular		
Rule code:	310		
Rule name:	VOC		
Violmeasur:	Not Reported	Unitmeasur:	Not Reported
State mcl:	Not Reported	Cmpbdt:	01/01/2008
Cmpedt:	12/31/2008		

## GEOCHECK® - PHYSICAL SETTING SOURCE MAP FINDINGS

**Violations Information:**

Violation id:	288979	Orig cd:	S
State:	OK	Viol fy:	2008
Contamcd:	2380		
Contamnm:	cis-1,2-Dichloroethylene		
Viol code:	03		
Viol name:	Monitoring, Regular		
Rule code:	310		
Rule name:	VOC		
Violmeasur:	Not Reported	Unitmeasur:	Not Reported
State mcl:	Not Reported	Cmpbdt:	01/01/2008
Cmpedt:	12/31/2008		

**Violations Information:**

Violation id:	288978	Orig cd:	S
State:	OK	Viol fy:	2008
Contamcd:	2378		
Contamnm:	1,2,4-Trichlorobenzene		
Viol code:	03		
Viol name:	Monitoring, Regular		
Rule code:	310		
Rule name:	VOC		
Violmeasur:	Not Reported	Unitmeasur:	Not Reported
State mcl:	Not Reported	Cmpbdt:	01/01/2008
Cmpedt:	12/31/2008		

**Violations Information:**

Violation id:	288977	Orig cd:	S
State:	OK	Viol fy:	2008
Contamcd:	2996		
Contamnm:	Styrene		
Viol code:	03		
Viol name:	Monitoring, Regular		
Rule code:	310		
Rule name:	VOC		
Violmeasur:	Not Reported	Unitmeasur:	Not Reported
State mcl:	Not Reported	Cmpbdt:	01/01/2008
Cmpedt:	12/31/2008		

**Violations Information:**

Violation id:	288976	Orig cd:	S
State:	OK	Viol fy:	2008
Contamcd:	2992		
Contamnm:	Ethylbenzene		
Viol code:	03		
Viol name:	Monitoring, Regular		
Rule code:	310		
Rule name:	VOC		
Violmeasur:	Not Reported	Unitmeasur:	Not Reported
State mcl:	Not Reported	Cmpbdt:	01/01/2008
Cmpedt:	12/31/2008		

**Violations Information:**

Violation id:	288975	Orig cd:	S
State:	OK	Viol fy:	2008
Contamcd:	2991		
Contamnm:	Toluene		
Viol code:	03		
Viol name:	Monitoring, Regular		
Rule code:	310		
Rule name:	VOC		
Violmeasur:	Not Reported	Unitmeasur:	Not Reported

## GEOCHECK® - PHYSICAL SETTING SOURCE MAP FINDINGS

State mcl:	Not Reported	Cmpbdt:	01/01/2008
Cmpedt:	12/31/2008		
Violations Information:			
Violocation id:	288974	Orig cd:	S
State:	OK	Viol fy:	2008
Contamcd:	2990		
Contamnm:	Benzene		
Viol code:	03		
Viol name:	Monitoring, Regular		
Rule code:	310		
Rule name:	VOC		
Violmeasur:	Not Reported	Unitmeasur:	Not Reported
State mcl:	Not Reported	Cmpbdt:	01/01/2008
Cmpedt:	12/31/2008		
Violations Information:			
Violocation id:	288973	Orig cd:	S
State:	OK	Viol fy:	2008
Contamcd:	2989		
Contamnm:	CHLOROBENZENE		
Viol code:	03		
Viol name:	Monitoring, Regular		
Rule code:	310		
Rule name:	VOC		
Violmeasur:	Not Reported	Unitmeasur:	Not Reported
State mcl:	Not Reported	Cmpbdt:	01/01/2008
Cmpedt:	12/31/2008		
Violations Information:			
Violocation id:	288972	Orig cd:	S
State:	OK	Viol fy:	2008
Contamcd:	2987		
Contamnm:	Tetrachloroethylene		
Viol code:	03		
Viol name:	Monitoring, Regular		
Rule code:	310		
Rule name:	VOC		
Violmeasur:	Not Reported	Unitmeasur:	Not Reported
State mcl:	Not Reported	Cmpbdt:	01/01/2008
Cmpedt:	12/31/2008		
Violations Information:			
Violocation id:	288971	Orig cd:	S
State:	OK	Viol fy:	2008
Contamcd:	2985		
Contamnm:	1,1,2-Trichloroethane		
Viol code:	03		
Viol name:	Monitoring, Regular		
Rule code:	310		
Rule name:	VOC		
Violmeasur:	Not Reported	Unitmeasur:	Not Reported
State mcl:	Not Reported	Cmpbdt:	01/01/2008
Cmpedt:	12/31/2008		

## GEOCHECK® - PHYSICAL SETTING SOURCE MAP FINDINGS

**Violations Information:**

Violation id:	288970	Orig cd:	S
State:	OK	Viol fy:	2008
Contamcd:	2984		
Contamnm:	Trichloroethylene		
Viol code:	03		
Viol name:	Monitoring, Regular		
Rule code:	310		
Rule name:	VOC		
Violmeasur:	Not Reported	Unitmeasur:	Not Reported
State mcl:	Not Reported	Cmpbdt:	01/01/2008
Cmpedt:	12/31/2008		

**Violations Information:**

Violation id:	288969	Orig cd:	S
State:	OK	Viol fy:	2008
Contamcd:	2983		
Contamnm:	1,2-Dichloropropane		
Viol code:	03		
Viol name:	Monitoring, Regular		
Rule code:	310		
Rule name:	VOC		
Violmeasur:	Not Reported	Unitmeasur:	Not Reported
State mcl:	Not Reported	Cmpbdt:	01/01/2008
Cmpedt:	12/31/2008		

**Violations Information:**

Violation id:	288968	Orig cd:	S
State:	OK	Viol fy:	2008
Contamcd:	2982		
Contamnm:	Carbon tetrachloride		
Viol code:	03		
Viol name:	Monitoring, Regular		
Rule code:	310		
Rule name:	VOC		
Violmeasur:	Not Reported	Unitmeasur:	Not Reported
State mcl:	Not Reported	Cmpbdt:	01/01/2008
Cmpedt:	12/31/2008		

**Violations Information:**

Violation id:	288967	Orig cd:	S
State:	OK	Viol fy:	2008
Contamcd:	2981		
Contamnm:	1,1,1-Trichloroethane		
Viol code:	03		
Viol name:	Monitoring, Regular		
Rule code:	310		
Rule name:	VOC		
Violmeasur:	Not Reported	Unitmeasur:	Not Reported
State mcl:	Not Reported	Cmpbdt:	01/01/2008
Cmpedt:	12/31/2008		

**Violations Information:**

Violation id:	288966	Orig cd:	S
State:	OK	Viol fy:	2008
Contamcd:	2980		
Contamnm:	1,2-Dichloroethane		
Viol code:	03		
Viol name:	Monitoring, Regular		
Rule code:	310		
Rule name:	VOC		
Violmeasur:	Not Reported	Unitmeasur:	Not Reported

## GEOCHECK® - PHYSICAL SETTING SOURCE MAP FINDINGS

State mcl:	Not Reported	Cmpbdt:	01/01/2008
Cmpedt:	12/31/2008		
Violations Information:			
Violocation id:	288965	Orig cd:	S
State:	OK	Viol fy:	2008
Contamcd:	2979		
Contamnm:	trans-1,2-Dichloroethylene		
Viol code:	03		
Viol name:	Monitoring, Regular		
Rule code:	310		
Rule name:	VOC		
Violmeasur:	Not Reported	Unitmeasur:	Not Reported
State mcl:	Not Reported	Cmpbdt:	01/01/2008
Cmpedt:	12/31/2008		
Violations Information:			
Violocation id:	288964	Orig cd:	S
State:	OK	Viol fy:	2008
Contamcd:	2977		
Contamnm:	1,1-Dichloroethylene		
Viol code:	03		
Viol name:	Monitoring, Regular		
Rule code:	310		
Rule name:	VOC		
Violmeasur:	Not Reported	Unitmeasur:	Not Reported
State mcl:	Not Reported	Cmpbdt:	01/01/2008
Cmpedt:	12/31/2008		
Violations Information:			
Violocation id:	288963	Orig cd:	S
State:	OK	Viol fy:	2008
Contamcd:	2976		
Contamnm:	Vinyl chloride		
Viol code:	03		
Viol name:	Monitoring, Regular		
Rule code:	310		
Rule name:	VOC		
Violmeasur:	Not Reported	Unitmeasur:	Not Reported
State mcl:	Not Reported	Cmpbdt:	01/01/2008
Cmpedt:	12/31/2008		
Violations Information:			
Violocation id:	288962	Orig cd:	S
State:	OK	Viol fy:	2008
Contamcd:	2969		
Contamnm:	p-Dichlorobenzene		
Viol code:	03		
Viol name:	Monitoring, Regular		
Rule code:	310		
Rule name:	VOC		
Violmeasur:	Not Reported	Unitmeasur:	Not Reported
State mcl:	Not Reported	Cmpbdt:	01/01/2008
Cmpedt:	12/31/2008		

## GEOCHECK® - PHYSICAL SETTING SOURCE MAP FINDINGS

**Violations Information:**

Violation id:	288961	Orig cd:	S
State:	OK	Viol fy:	2008
Contamcd:	2968		
Contamnm:	o-Dichlorobenzene		
Viol code:	03		
Viol name:	Monitoring, Regular		
Rule code:	310		
Rule name:	VOC		
Violmeasur:	Not Reported	Unitmeasur:	Not Reported
State mcl:	Not Reported	Cmpbdt:	01/01/2008
Cmpedt:	12/31/2008		

**Violations Information:**

Violation id:	288960	Orig cd:	S
State:	OK	Viol fy:	2008
Contamcd:	2964		
Contamnm:	DICHLOROMETHANE		
Viol code:	03		
Viol name:	Monitoring, Regular		
Rule code:	310		
Rule name:	VOC		
Violmeasur:	Not Reported	Unitmeasur:	Not Reported
State mcl:	Not Reported	Cmpbdt:	01/01/2008
Cmpedt:	12/31/2008		

**Violations Information:**

Violation id:	288959	Orig cd:	S
State:	OK	Viol fy:	2008
Contamcd:	2955		
Contamnm:	Xylenes, Total		
Viol code:	03		
Viol name:	Monitoring, Regular		
Rule code:	310		
Rule name:	VOC		
Violmeasur:	Not Reported	Unitmeasur:	Not Reported
State mcl:	Not Reported	Cmpbdt:	01/01/2008
Cmpedt:	12/31/2008		

**Violations Information:**

Violation id:	288958	Orig cd:	S
State:	OK	Viol fy:	2008
Contamcd:	2380		
Contamnm:	cis-1,2-Dichloroethylene		
Viol code:	03		
Viol name:	Monitoring, Regular		
Rule code:	310		
Rule name:	VOC		
Violmeasur:	Not Reported	Unitmeasur:	Not Reported
State mcl:	Not Reported	Cmpbdt:	01/01/2008
Cmpedt:	12/31/2008		

**Violations Information:**

Violation id:	288957	Orig cd:	S
State:	OK	Viol fy:	2008
Contamcd:	2378		
Contamnm:	1,2,4-Trichlorobenzene		
Viol code:	03		
Viol name:	Monitoring, Regular		
Rule code:	310		
Rule name:	VOC		
Violmeasur:	Not Reported	Unitmeasur:	Not Reported

## GEOCHECK® - PHYSICAL SETTING SOURCE MAP FINDINGS

State mcl:	Not Reported	Cmpbdt:	01/01/2008
Cmpedt:	12/31/2008		
Violations Information:			
Violocation id:	288956	Orig cd:	S
State:	OK	Viol fy:	2008
Contamcd:	2996		
Contamnm:	Styrene		
Viol code:	03		
Viol name:	Monitoring, Regular		
Rule code:	310		
Rule name:	VOC		
Violmeasur:	Not Reported	Unitmeasur:	Not Reported
State mcl:	Not Reported	Cmpbdt:	01/01/2008
Cmpedt:	12/31/2008		
Violations Information:			
Violocation id:	288955	Orig cd:	S
State:	OK	Viol fy:	2008
Contamcd:	2992		
Contamnm:	Ethylbenzene		
Viol code:	03		
Viol name:	Monitoring, Regular		
Rule code:	310		
Rule name:	VOC		
Violmeasur:	Not Reported	Unitmeasur:	Not Reported
State mcl:	Not Reported	Cmpbdt:	01/01/2008
Cmpedt:	12/31/2008		
Violations Information:			
Violocation id:	288954	Orig cd:	S
State:	OK	Viol fy:	2008
Contamcd:	2991		
Contamnm:	Toluene		
Viol code:	03		
Viol name:	Monitoring, Regular		
Rule code:	310		
Rule name:	VOC		
Violmeasur:	Not Reported	Unitmeasur:	Not Reported
State mcl:	Not Reported	Cmpbdt:	01/01/2008
Cmpedt:	12/31/2008		
Violations Information:			
Violocation id:	288953	Orig cd:	S
State:	OK	Viol fy:	2008
Contamcd:	2990		
Contamnm:	Benzene		
Viol code:	03		
Viol name:	Monitoring, Regular		
Rule code:	310		
Rule name:	VOC		
Violmeasur:	Not Reported	Unitmeasur:	Not Reported
State mcl:	Not Reported	Cmpbdt:	01/01/2008
Cmpedt:	12/31/2008		



## GEOCHECK® - PHYSICAL SETTING SOURCE MAP FINDINGS

Violations Information:

Violation id:	288952	Orig cd:	S
State:	OK	Viol fy:	2008
Contamcd:	2989		
Contamnm:	CHLOROBENZENE		
Viol code:	03		
Viol name:	Monitoring, Regular		
Rule code:	310		
Rule name:	VOC		
Violmeasur:	Not Reported	Unitmeasur:	Not Reported
State mcl:	Not Reported	Cmpbdt:	01/01/2008
Cmpedt:	12/31/2008		

Violations Information:

Violation id:	288951	Orig cd:	S
State:	OK	Viol fy:	2008
Contamcd:	2987		
Contamnm:	Tetrachloroethylene		
Viol code:	03		
Viol name:	Monitoring, Regular		
Rule code:	310		
Rule name:	VOC		
Violmeasur:	Not Reported	Unitmeasur:	Not Reported
State mcl:	Not Reported	Cmpbdt:	01/01/2008
Cmpedt:	12/31/2008		

Violations Information:

Violation id:	288950	Orig cd:	S
State:	OK	Viol fy:	2008
Contamcd:	2985		
Contamnm:	1,1,2-Trichloroethane		
Viol code:	03		
Viol name:	Monitoring, Regular		
Rule code:	310		
Rule name:	VOC		
Violmeasur:	Not Reported	Unitmeasur:	Not Reported
State mcl:	Not Reported	Cmpbdt:	01/01/2008
Cmpedt:	12/31/2008		

Violations Information:

Violation id:	288949	Orig cd:	S
State:	OK	Viol fy:	2008
Contamcd:	2984		
Contamnm:	Trichloroethylene		
Viol code:	03		
Viol name:	Monitoring, Regular		
Rule code:	310		
Rule name:	VOC		
Violmeasur:	Not Reported	Unitmeasur:	Not Reported
State mcl:	Not Reported	Cmpbdt:	01/01/2008
Cmpedt:	12/31/2008		

Violations Information:

Violation id:	288948	Orig cd:	S
State:	OK	Viol fy:	2008
Contamcd:	2983		
Contamnm:	1,2-Dichloropropane		
Viol code:	03		
Viol name:	Monitoring, Regular		
Rule code:	310		
Rule name:	VOC		
Violmeasur:	Not Reported	Unitmeasur:	Not Reported

## GEOCHECK® - PHYSICAL SETTING SOURCE MAP FINDINGS

State mcl:	Not Reported	Cmpbdt:	01/01/2008
Cmpedt:	12/31/2008		
Violations Information:			
Violocation id:	288947	Orig cd:	S
State:	OK	Viol fy:	2008
Contamcd:	2982		
Contamnm:	Carbon tetrachloride		
Viol code:	03		
Viol name:	Monitoring, Regular		
Rule code:	310		
Rule name:	VOC		
Violmeasur:	Not Reported	Unitmeasur:	Not Reported
State mcl:	Not Reported	Cmpbdt:	01/01/2008
Cmpedt:	12/31/2008		
Violations Information:			
Violocation id:	288946	Orig cd:	S
State:	OK	Viol fy:	2008
Contamcd:	2981		
Contamnm:	1,1,1-Trichloroethane		
Viol code:	03		
Viol name:	Monitoring, Regular		
Rule code:	310		
Rule name:	VOC		
Violmeasur:	Not Reported	Unitmeasur:	Not Reported
State mcl:	Not Reported	Cmpbdt:	01/01/2008
Cmpedt:	12/31/2008		
Violations Information:			
Violocation id:	288945	Orig cd:	S
State:	OK	Viol fy:	2008
Contamcd:	2980		
Contamnm:	1,2-Dichloroethane		
Viol code:	03		
Viol name:	Monitoring, Regular		
Rule code:	310		
Rule name:	VOC		
Violmeasur:	Not Reported	Unitmeasur:	Not Reported
State mcl:	Not Reported	Cmpbdt:	01/01/2008
Cmpedt:	12/31/2008		
Violations Information:			
Violocation id:	288944	Orig cd:	S
State:	OK	Viol fy:	2008
Contamcd:	2979		
Contamnm:	trans-1,2-Dichloroethylene		
Viol code:	03		
Viol name:	Monitoring, Regular		
Rule code:	310		
Rule name:	VOC		
Violmeasur:	Not Reported	Unitmeasur:	Not Reported
State mcl:	Not Reported	Cmpbdt:	01/01/2008
Cmpedt:	12/31/2008		

## GEOCHECK® - PHYSICAL SETTING SOURCE MAP FINDINGS

**Violations Information:**

Violation id:	288943	Orig cd:	S
State:	OK	Viol fy:	2008
Contamcd:	2977		
Contamnm:	1,1-Dichloroethylene		
Viol code:	03		
Viol name:	Monitoring, Regular		
Rule code:	310		
Rule name:	VOC		
Violmeasur:	Not Reported	Unitmeasur:	Not Reported
State mcl:	Not Reported	Cmpbdt:	01/01/2008
Cmpedt:	12/31/2008		

**Violations Information:**

Violation id:	288942	Orig cd:	S
State:	OK	Viol fy:	2008
Contamcd:	2976		
Contamnm:	Vinyl chloride		
Viol code:	03		
Viol name:	Monitoring, Regular		
Rule code:	310		
Rule name:	VOC		
Violmeasur:	Not Reported	Unitmeasur:	Not Reported
State mcl:	Not Reported	Cmpbdt:	01/01/2008
Cmpedt:	12/31/2008		

**Violations Information:**

Violation id:	288941	Orig cd:	S
State:	OK	Viol fy:	2008
Contamcd:	2969		
Contamnm:	p-Dichlorobenzene		
Viol code:	03		
Viol name:	Monitoring, Regular		
Rule code:	310		
Rule name:	VOC		
Violmeasur:	Not Reported	Unitmeasur:	Not Reported
State mcl:	Not Reported	Cmpbdt:	01/01/2008
Cmpedt:	12/31/2008		

**Violations Information:**

Violation id:	288940	Orig cd:	S
State:	OK	Viol fy:	2008
Contamcd:	2968		
Contamnm:	o-Dichlorobenzene		
Viol code:	03		
Viol name:	Monitoring, Regular		
Rule code:	310		
Rule name:	VOC		
Violmeasur:	Not Reported	Unitmeasur:	Not Reported
State mcl:	Not Reported	Cmpbdt:	01/01/2008
Cmpedt:	12/31/2008		

**Violations Information:**

Violation id:	288939	Orig cd:	S
State:	OK	Viol fy:	2008
Contamcd:	2964		
Contamnm:	DICHLOROMETHANE		
Viol code:	03		
Viol name:	Monitoring, Regular		
Rule code:	310		
Rule name:	VOC		
Violmeasur:	Not Reported	Unitmeasur:	Not Reported

## GEOCHECK® - PHYSICAL SETTING SOURCE MAP FINDINGS

State mcl:	Not Reported	Cmpbdt:	01/01/2008
Cmpedt:	12/31/2008		
Violations Information:			
Violocation id:	288938	Orig cd:	S
State:	OK	Viol fy:	2008
Contamcd:	2955		
Contamnm:	Xylenes, Total		
Viol code:	03		
Viol name:	Monitoring, Regular		
Rule code:	310		
Rule name:	VOC		
Violmeasur:	Not Reported	Unitmeasur:	Not Reported
State mcl:	Not Reported	Cmpbdt:	01/01/2008
Cmpedt:	12/31/2008		
Violations Information:			
Violocation id:	288937	Orig cd:	S
State:	OK	Viol fy:	2008
Contamcd:	2380		
Contamnm:	cis-1,2-Dichloroethylene		
Viol code:	03		
Viol name:	Monitoring, Regular		
Rule code:	310		
Rule name:	VOC		
Violmeasur:	Not Reported	Unitmeasur:	Not Reported
State mcl:	Not Reported	Cmpbdt:	01/01/2008
Cmpedt:	12/31/2008		
Violations Information:			
Violocation id:	288936	Orig cd:	S
State:	OK	Viol fy:	2008
Contamcd:	2378		
Contamnm:	1,2,4-Trichlorobenzene		
Viol code:	03		
Viol name:	Monitoring, Regular		
Rule code:	310		
Rule name:	VOC		
Violmeasur:	Not Reported	Unitmeasur:	Not Reported
State mcl:	Not Reported	Cmpbdt:	01/01/2008
Cmpedt:	12/31/2008		
Violations Information:			
Violocation id:	288859	Orig cd:	S
State:	OK	Viol fy:	2008
Contamcd:	2996		
Contamnm:	Styrene		
Viol code:	03		
Viol name:	Monitoring, Regular		
Rule code:	310		
Rule name:	VOC		
Violmeasur:	Not Reported	Unitmeasur:	Not Reported
State mcl:	Not Reported	Cmpbdt:	01/01/2008
Cmpedt:	03/31/2008		

## GEOCHECK® - PHYSICAL SETTING SOURCE MAP FINDINGS

Violations Information:

Violation id:	288858	Orig cd:	S
State:	OK	Viol fy:	2008
Contamcd:	2992		
Contamnm:	Ethylbenzene		
Viol code:	03		
Viol name:	Monitoring, Regular		
Rule code:	310		
Rule name:	VOC		
Violmeasur:	Not Reported	Unitmeasur:	Not Reported
State mcl:	Not Reported	Cmpbdt:	01/01/2008
Cmpedt:	03/31/2008		

Violations Information:

Violation id:	288857	Orig cd:	S
State:	OK	Viol fy:	2008
Contamcd:	2991		
Contamnm:	Toluene		
Viol code:	03		
Viol name:	Monitoring, Regular		
Rule code:	310		
Rule name:	VOC		
Violmeasur:	Not Reported	Unitmeasur:	Not Reported
State mcl:	Not Reported	Cmpbdt:	01/01/2008
Cmpedt:	03/31/2008		

Violations Information:

Violation id:	288856	Orig cd:	S
State:	OK	Viol fy:	2008
Contamcd:	2990		
Contamnm:	Benzene		
Viol code:	03		
Viol name:	Monitoring, Regular		
Rule code:	310		
Rule name:	VOC		
Violmeasur:	Not Reported	Unitmeasur:	Not Reported
State mcl:	Not Reported	Cmpbdt:	01/01/2008
Cmpedt:	03/31/2008		

Violations Information:

Violation id:	288855	Orig cd:	S
State:	OK	Viol fy:	2008
Contamcd:	2989		
Contamnm:	CHLOROBENZENE		
Viol code:	03		
Viol name:	Monitoring, Regular		
Rule code:	310		
Rule name:	VOC		
Violmeasur:	Not Reported	Unitmeasur:	Not Reported
State mcl:	Not Reported	Cmpbdt:	01/01/2008
Cmpedt:	03/31/2008		

Violations Information:

Violation id:	288854	Orig cd:	S
State:	OK	Viol fy:	2008
Contamcd:	2987		
Contamnm:	Tetrachloroethylene		
Viol code:	03		
Viol name:	Monitoring, Regular		
Rule code:	310		
Rule name:	VOC		
Violmeasur:	Not Reported	Unitmeasur:	Not Reported

## GEOCHECK® - PHYSICAL SETTING SOURCE MAP FINDINGS

State mcl:	Not Reported	Cmpbdt:	01/01/2008
Cmpedt:	03/31/2008		
Violations Information:			
Violocation id:	288853	Orig cd:	S
State:	OK	Viol fy:	2008
Contamcd:	2985		
Contamnm:	1,1,2-Trichloroethane		
Viol code:	03		
Viol name:	Monitoring, Regular		
Rule code:	310		
Rule name:	VOC		
Violmeasur:	Not Reported	Unitmeasur:	Not Reported
State mcl:	Not Reported	Cmpbdt:	01/01/2008
Cmpedt:	03/31/2008		
Violations Information:			
Violocation id:	288852	Orig cd:	S
State:	OK	Viol fy:	2008
Contamcd:	2984		
Contamnm:	Trichloroethylene		
Viol code:	03		
Viol name:	Monitoring, Regular		
Rule code:	310		
Rule name:	VOC		
Violmeasur:	Not Reported	Unitmeasur:	Not Reported
State mcl:	Not Reported	Cmpbdt:	01/01/2008
Cmpedt:	03/31/2008		
Violations Information:			
Violocation id:	288851	Orig cd:	S
State:	OK	Viol fy:	2008
Contamcd:	2983		
Contamnm:	1,2-Dichloropropane		
Viol code:	03		
Viol name:	Monitoring, Regular		
Rule code:	310		
Rule name:	VOC		
Violmeasur:	Not Reported	Unitmeasur:	Not Reported
State mcl:	Not Reported	Cmpbdt:	01/01/2008
Cmpedt:	03/31/2008		
Violations Information:			
Violocation id:	288850	Orig cd:	S
State:	OK	Viol fy:	2008
Contamcd:	2982		
Contamnm:	Carbon tetrachloride		
Viol code:	03		
Viol name:	Monitoring, Regular		
Rule code:	310		
Rule name:	VOC		
Violmeasur:	Not Reported	Unitmeasur:	Not Reported
State mcl:	Not Reported	Cmpbdt:	01/01/2008
Cmpedt:	03/31/2008		

## GEOCHECK® - PHYSICAL SETTING SOURCE MAP FINDINGS

**Violations Information:**

Violation id:	288849	Orig cd:	S
State:	OK	Viol fy:	2008
Contamcd:	2981		
Contamnm:	1,1,1-Trichloroethane		
Viol code:	03		
Viol name:	Monitoring, Regular		
Rule code:	310		
Rule name:	VOC		
Violmeasur:	Not Reported	Unitmeasur:	Not Reported
State mcl:	Not Reported	Cmpbdt:	01/01/2008
Cmpedt:	03/31/2008		

**Violations Information:**

Violation id:	288848	Orig cd:	S
State:	OK	Viol fy:	2008
Contamcd:	2980		
Contamnm:	1,2-Dichloroethane		
Viol code:	03		
Viol name:	Monitoring, Regular		
Rule code:	310		
Rule name:	VOC		
Violmeasur:	Not Reported	Unitmeasur:	Not Reported
State mcl:	Not Reported	Cmpbdt:	01/01/2008
Cmpedt:	03/31/2008		

**Violations Information:**

Violation id:	288847	Orig cd:	S
State:	OK	Viol fy:	2008
Contamcd:	2979		
Contamnm:	trans-1,2-Dichloroethylene		
Viol code:	03		
Viol name:	Monitoring, Regular		
Rule code:	310		
Rule name:	VOC		
Violmeasur:	Not Reported	Unitmeasur:	Not Reported
State mcl:	Not Reported	Cmpbdt:	01/01/2008
Cmpedt:	03/31/2008		

**Violations Information:**

Violation id:	288846	Orig cd:	S
State:	OK	Viol fy:	2008
Contamcd:	2977		
Contamnm:	1,1-Dichloroethylene		
Viol code:	03		
Viol name:	Monitoring, Regular		
Rule code:	310		
Rule name:	VOC		
Violmeasur:	Not Reported	Unitmeasur:	Not Reported
State mcl:	Not Reported	Cmpbdt:	01/01/2008
Cmpedt:	03/31/2008		

**Violations Information:**

Violation id:	288845	Orig cd:	S
State:	OK	Viol fy:	2008
Contamcd:	2976		
Contamnm:	Vinyl chloride		
Viol code:	03		
Viol name:	Monitoring, Regular		
Rule code:	310		
Rule name:	VOC		
Violmeasur:	Not Reported	Unitmeasur:	Not Reported

## GEOCHECK® - PHYSICAL SETTING SOURCE MAP FINDINGS

State mcl:	Not Reported	Cmpbdt:	01/01/2008
Cmpedt:	03/31/2008		
Violations Information:			
Violocation id:	288844	Orig cd:	S
State:	OK	Viol fy:	2008
Contamcd:	2969		
Contamnm:	p-Dichlorobenzene		
Viol code:	03		
Viol name:	Monitoring, Regular		
Rule code:	310		
Rule name:	VOC		
Violmeasur:	Not Reported	Unitmeasur:	Not Reported
State mcl:	Not Reported	Cmpbdt:	01/01/2008
Cmpedt:	03/31/2008		
Violations Information:			
Violocation id:	288843	Orig cd:	S
State:	OK	Viol fy:	2008
Contamcd:	2968		
Contamnm:	o-Dichlorobenzene		
Viol code:	03		
Viol name:	Monitoring, Regular		
Rule code:	310		
Rule name:	VOC		
Violmeasur:	Not Reported	Unitmeasur:	Not Reported
State mcl:	Not Reported	Cmpbdt:	01/01/2008
Cmpedt:	03/31/2008		
Violations Information:			
Violocation id:	288842	Orig cd:	S
State:	OK	Viol fy:	2008
Contamcd:	2964		
Contamnm:	DICHLOROMETHANE		
Viol code:	03		
Viol name:	Monitoring, Regular		
Rule code:	310		
Rule name:	VOC		
Violmeasur:	Not Reported	Unitmeasur:	Not Reported
State mcl:	Not Reported	Cmpbdt:	01/01/2008
Cmpedt:	03/31/2008		
Violations Information:			
Violocation id:	288841	Orig cd:	S
State:	OK	Viol fy:	2008
Contamcd:	2955		
Contamnm:	Xylenes, Total		
Viol code:	03		
Viol name:	Monitoring, Regular		
Rule code:	310		
Rule name:	VOC		
Violmeasur:	Not Reported	Unitmeasur:	Not Reported
State mcl:	Not Reported	Cmpbdt:	01/01/2008
Cmpedt:	03/31/2008		



## GEOCHECK® - PHYSICAL SETTING SOURCE MAP FINDINGS

**Violations Information:**

Violation id:	288840	Orig cd:	S
State:	OK	Viol fy:	2008
Contamcd:	2380		
Contamnm:	cis-1,2-Dichloroethylene		
Viol code:	03		
Viol name:	Monitoring, Regular		
Rule code:	310		
Rule name:	VOC		
Violmeasur:	Not Reported	Unitmeasur:	Not Reported
State mcl:	Not Reported	Cmpbdt:	01/01/2008
Cmpedt:	03/31/2008		

**Violations Information:**

Violation id:	288839	Orig cd:	S
State:	OK	Viol fy:	2008
Contamcd:	2378		
Contamnm:	1,2,4-Trichlorobenzene		
Viol code:	03		
Viol name:	Monitoring, Regular		
Rule code:	310		
Rule name:	VOC		
Violmeasur:	Not Reported	Unitmeasur:	Not Reported
State mcl:	Not Reported	Cmpbdt:	01/01/2008
Cmpedt:	03/31/2008		

**Violations Information:**

Violation id:	288837	Orig cd:	S
State:	OK	Viol fy:	2007
Contamcd:	1005		
Contamnm:	Arsenic		
Viol code:	02		
Viol name:	MCL, Average		
Rule code:	332		
Rule name:	Arsenic		
Violmeasur:	0.019	Unitmeasur:	MG/L
State mcl:	0.01	Cmpbdt:	07/01/2007
Cmpedt:	09/30/2007		

**Violations Information:**

Violation id:	288820	Orig cd:	S
State:	OK	Viol fy:	2007
Contamcd:	1005		
Contamnm:	Arsenic		
Viol code:	02		
Viol name:	MCL, Average		
Rule code:	332		
Rule name:	Arsenic		
Violmeasur:	0.019	Unitmeasur:	MG/L
State mcl:	0.01	Cmpbdt:	04/01/2007
Cmpedt:	06/30/2007		

**Violations Information:**

Violation id:	288813	Orig cd:	S
State:	OK	Viol fy:	2007
Contamcd:	3100		
Contamnm:	Coliform (TCR)		
Viol code:	22		
Viol name:	MCL, Monthly (TCR)		
Rule code:	110		
Rule name:	TCR		
Violmeasur:	Not Reported	Unitmeasur:	Not Reported

## GEOCHECK® - PHYSICAL SETTING SOURCE MAP FINDINGS

State mcl: Not Reported Cmpbdt: 10/01/2007  
 Cmpedt: 10/31/2007

Violations Information:

Violocation id: 288808 Orig cd: S  
 State: OK Viol fy: 2006  
 Contamcd: 1005  
 Contamnm: Arsenic  
 Viol code: 02  
 Viol name: MCL, Average  
 Rule code: 332  
 Rule name: Arsenic  
 Violmeasur: 49 Unitmeasur: UG/L  
 State mcl: 10 Cmpbdt: 07/01/2006  
 Cmpedt: 09/30/2006

Violations Information:

Violocation id: 281605 Orig cd: S  
 State: OK Viol fy: 2005  
 Contamcd: 2456  
 Contamnm: Total Haloacetic Acids (HAA5)  
 Viol code: 27  
 Viol name: Monitoring and Reporting (DBP)  
 Rule code: 210  
 Rule name: St1 DBP  
 Violmeasur: Not Reported Unitmeasur: Not Reported  
 State mcl: Not Reported Cmpbdt: 10/01/2005  
 Cmpedt: 12/31/2005

Violations Information:

Violocation id: 281505 Orig cd: S  
 State: OK Viol fy: 2005  
 Contamcd: 2950  
 Contamnm: TTHM  
 Viol code: 27  
 Viol name: Monitoring and Reporting (DBP)  
 Rule code: 210  
 Rule name: St1 DBP  
 Violmeasur: Not Reported Unitmeasur: Not Reported  
 State mcl: Not Reported Cmpbdt: 10/01/2005  
 Cmpedt: 12/31/2005

Violations Information:

Violocation id: 281406 Orig cd: S  
 State: OK Viol fy: 2005  
 Contamcd: 3100  
 Contamnm: Coliform (TCR)  
 Viol code: 25  
 Viol name: Monitoring, Repeat Major (TCR)  
 Rule code: 110  
 Rule name: TCR  
 Violmeasur: Not Reported Unitmeasur: Not Reported  
 State mcl: Not Reported Cmpbdt: 12/01/2005  
 Cmpedt: 12/31/2005

## GEOCHECK® - PHYSICAL SETTING SOURCE MAP FINDINGS

**Violations Information:**

Violation id:	281306	Orig cd:	S
State:	OK	Viol fy:	2005
Contamcd:	1045		
Contamnm:	Selenium		
Viol code:	01		
Viol name:	MCL, Single Sample		
Rule code:	333		
Rule name:	Other IOC		
Violmeasur:	0.07	Unitmeasur:	Not Reported
State mcl:	0.05	Cmpbdt:	10/01/2005
Cmpedt:	12/31/2005		

**Violations Information:**

Violation id:	281205	Orig cd:	S
State:	OK	Viol fy:	2005
Contamcd:	2456		
Contamnm:	Total Haloacetic Acids (HAA5)		
Viol code:	27		
Viol name:	Monitoring and Reporting (DBP)		
Rule code:	210		
Rule name:	St1 DBP		
Violmeasur:	Not Reported	Unitmeasur:	Not Reported
State mcl:	Not Reported	Cmpbdt:	07/01/2005
Cmpedt:	09/30/2005		

**Violations Information:**

Violation id:	281105	Orig cd:	S
State:	OK	Viol fy:	2005
Contamcd:	2950		
Contamnm:	TTHM		
Viol code:	27		
Viol name:	Monitoring and Reporting (DBP)		
Rule code:	210		
Rule name:	St1 DBP		
Violmeasur:	Not Reported	Unitmeasur:	Not Reported
State mcl:	Not Reported	Cmpbdt:	07/01/2005
Cmpedt:	09/30/2005		

**Violations Information:**

Violation id:	280905	Orig cd:	S
State:	OK	Viol fy:	2005
Contamcd:	2456		
Contamnm:	Total Haloacetic Acids (HAA5)		
Viol code:	27		
Viol name:	Monitoring and Reporting (DBP)		
Rule code:	210		
Rule name:	St1 DBP		
Violmeasur:	Not Reported	Unitmeasur:	Not Reported
State mcl:	Not Reported	Cmpbdt:	01/01/2005
Cmpedt:	03/31/2005		

**Violations Information:**

Violation id:	280805	Orig cd:	S
State:	OK	Viol fy:	2005
Contamcd:	2950		
Contamnm:	TTHM		
Viol code:	27		
Viol name:	Monitoring and Reporting (DBP)		
Rule code:	210		
Rule name:	St1 DBP		
Violmeasur:	Not Reported	Unitmeasur:	Not Reported

## GEOCHECK® - PHYSICAL SETTING SOURCE MAP FINDINGS

State mcl:	Not Reported	Cmpbdt:	01/01/2005
Cmpedt:	03/31/2005		
Violations Information:			
Violocation id:	280705	Orig cd:	S
State:	OK	Viol fy:	2004
Contamcd:	2456		
Contamnm:	Total Haloacetic Acids (HAA5)		
Viol code:	27		
Viol name:	Monitoring and Reporting (DBP)		
Rule code:	210		
Rule name:	St1 DBP		
Violmeasur:	Not Reported	Unitmeasur:	Not Reported
State mcl:	Not Reported	Cmpbdt:	04/01/2004
Cmpedt:	06/30/2004		
Violations Information:			
Violocation id:	280605	Orig cd:	S
State:	OK	Viol fy:	2004
Contamcd:	2950		
Contamnm:	TTHM		
Viol code:	27		
Viol name:	Monitoring and Reporting (DBP)		
Rule code:	210		
Rule name:	St1 DBP		
Violmeasur:	Not Reported	Unitmeasur:	Not Reported
State mcl:	Not Reported	Cmpbdt:	04/01/2004
Cmpedt:	06/30/2004		
Violations Information:			
Violocation id:	280505	Orig cd:	S
State:	OK	Viol fy:	2004
Contamcd:	2456		
Contamnm:	Total Haloacetic Acids (HAA5)		
Viol code:	27		
Viol name:	Monitoring and Reporting (DBP)		
Rule code:	210		
Rule name:	St1 DBP		
Violmeasur:	Not Reported	Unitmeasur:	Not Reported
State mcl:	Not Reported	Cmpbdt:	01/01/2004
Cmpedt:	03/31/2004		
Violations Information:			
Violocation id:	280405	Orig cd:	S
State:	OK	Viol fy:	2004
Contamcd:	2950		
Contamnm:	TTHM		
Viol code:	27		
Viol name:	Monitoring and Reporting (DBP)		
Rule code:	210		
Rule name:	St1 DBP		
Violmeasur:	Not Reported	Unitmeasur:	Not Reported
State mcl:	Not Reported	Cmpbdt:	01/01/2004
Cmpedt:	03/31/2004		

## GEOCHECK® - PHYSICAL SETTING SOURCE MAP FINDINGS

**Violations Information:**

Violation id:	280305	Orig cd:	S
State:	OK	Viol fy:	2004
Contamcd:	3100		
Contamnm:	Coliform (TCR)		
Viol code:	22		
Viol name:	MCL, Monthly (TCR)		
Rule code:	110		
Rule name:	TCR		
Violmeasur:	Not Reported	Unitmeasur:	Not Reported
State mcl:	Not Reported	Cmpbdt:	12/01/2004
Cmpedt:	12/31/2004		

**Violations Information:**

Violation id:	280105	Orig cd:	S
State:	OK	Viol fy:	2004
Contamcd:	1038		
Contamnm:	Nitrate-Nitrite		
Viol code:	03		
Viol name:	Monitoring, Regular		
Rule code:	331		
Rule name:	Nitrates		
Violmeasur:	Not Reported	Unitmeasur:	Not Reported
State mcl:	Not Reported	Cmpbdt:	01/01/2004
Cmpedt:	12/31/2004		

**Violations Information:**

Violation id:	280005	Orig cd:	S
State:	OK	Viol fy:	2004
Contamcd:	1038		
Contamnm:	Nitrate-Nitrite		
Viol code:	03		
Viol name:	Monitoring, Regular		
Rule code:	331		
Rule name:	Nitrates		
Violmeasur:	Not Reported	Unitmeasur:	Not Reported
State mcl:	Not Reported	Cmpbdt:	01/01/2004
Cmpedt:	12/31/2004		

**Violations Information:**

Violation id:	279905	Orig cd:	S
State:	OK	Viol fy:	2004
Contamcd:	1038		
Contamnm:	Nitrate-Nitrite		
Viol code:	03		
Viol name:	Monitoring, Regular		
Rule code:	331		
Rule name:	Nitrates		
Violmeasur:	Not Reported	Unitmeasur:	Not Reported
State mcl:	Not Reported	Cmpbdt:	01/01/2004
Cmpedt:	12/31/2004		

**Violations Information:**

Violation id:	279805	Orig cd:	S
State:	OK	Viol fy:	2004
Contamcd:	3100		
Contamnm:	Coliform (TCR)		
Viol code:	22		
Viol name:	MCL, Monthly (TCR)		
Rule code:	110		
Rule name:	TCR		
Violmeasur:	Not Reported	Unitmeasur:	Not Reported

## GEOCHECK® - PHYSICAL SETTING SOURCE MAP FINDINGS

State mcl: Not Reported Cmpbdt: 09/01/2004  
 Cmpedt: 09/30/2004

Violations Information:

Violocation id: 279705 Orig cd: S  
 State: OK Viol fy: 2002  
 Contamcd: 1045  
 Contamnm: Selenium  
 Viol code: 02  
 Viol name: MCL, Average  
 Rule code: 333  
 Rule name: Other IOC  
 Violmeasur: 0.06 Unitmeasur: MG/L  
 State mcl: Not Reported Cmpbdt: 01/01/2002  
 Cmpedt: 12/31/2010

Violations Information:

Violocation id: 279404 Orig cd: S  
 State: OK Viol fy: 2004  
 Contamcd: 3100  
 Contamnm: Coliform (TCR)  
 Viol code: 22  
 Viol name: MCL, Monthly (TCR)  
 Rule code: 110  
 Rule name: TCR  
 Violmeasur: Not Reported Unitmeasur: Not Reported  
 State mcl: Not Reported Cmpbdt: 04/01/2004  
 Cmpedt: 04/30/2004

Violations Information:

Violocation id: 279304 Orig cd: S  
 State: OK Viol fy: 2003  
 Contamcd: 3100  
 Contamnm: Coliform (TCR)  
 Viol code: 22  
 Viol name: MCL, Monthly (TCR)  
 Rule code: 110  
 Rule name: TCR  
 Violmeasur: Not Reported Unitmeasur: Not Reported  
 State mcl: Not Reported Cmpbdt: 09/01/2003  
 Cmpedt: 09/30/2003

Violations Information:

Violocation id: 278803 Orig cd: S  
 State: OK Viol fy: 2002  
 Contamcd: 3100  
 Contamnm: Coliform (TCR)  
 Viol code: 22  
 Viol name: MCL, Monthly (TCR)  
 Rule code: 110  
 Rule name: TCR  
 Violmeasur: Not Reported Unitmeasur: Not Reported  
 State mcl: Not Reported Cmpbdt: 11/01/2002  
 Cmpedt: 11/30/2002

## GEOCHECK® - PHYSICAL SETTING SOURCE MAP FINDINGS

**Violations Information:**

Violation id:	278602	Orig cd:	S
State:	OK	Viol fy:	2002
Contamcd:	3100		
Contamnm:	Coliform (TCR)		
Viol code:	22		
Viol name:	MCL, Monthly (TCR)		
Rule code:	110		
Rule name:	TCR		
Violmeasur:	0	Unitmeasur:	Not Reported
State mcl:	0	Cmpbdt:	06/01/2002
Cmpedt:	06/30/2002		

**Violations Information:**

Violation id:	278502	Orig cd:	S
State:	OK	Viol fy:	2001
Contamcd:	3100		
Contamnm:	Coliform (TCR)		
Viol code:	22		
Viol name:	MCL, Monthly (TCR)		
Rule code:	110		
Rule name:	TCR		
Violmeasur:	0	Unitmeasur:	Not Reported
State mcl:	0	Cmpbdt:	11/01/2001
Cmpedt:	11/30/2001		

**Violations Information:**

Violation id:	278401	Orig cd:	S
State:	OK	Viol fy:	2001
Contamcd:	3100		
Contamnm:	Coliform (TCR)		
Viol code:	22		
Viol name:	MCL, Monthly (TCR)		
Rule code:	110		
Rule name:	TCR		
Violmeasur:	0	Unitmeasur:	Not Reported
State mcl:	0	Cmpbdt:	04/01/2001
Cmpedt:	04/30/2001		

**Violations Information:**

Violation id:	278301	Orig cd:	S
State:	OK	Viol fy:	2001
Contamcd:	3100		
Contamnm:	Coliform (TCR)		
Viol code:	22		
Viol name:	MCL, Monthly (TCR)		
Rule code:	110		
Rule name:	TCR		
Violmeasur:	0	Unitmeasur:	Not Reported
State mcl:	0	Cmpbdt:	02/01/2001
Cmpedt:	02/28/2001		

**Violations Information:**

Violation id:	112600	Orig cd:	S
State:	OK	Viol fy:	2000
Contamcd:	3100		
Contamnm:	Coliform (TCR)		
Viol code:	22		
Viol name:	MCL, Monthly (TCR)		
Rule code:	110		
Rule name:	TCR		
Violmeasur:	0	Unitmeasur:	Not Reported

## GEOCHECK® - PHYSICAL SETTING SOURCE MAP FINDINGS

State mcl: 0 Cmpbdt: 03/01/2000  
 Cmpedt: 03/31/2000

**Violations Information:**

Violocation id: 112500 Orig cd: S  
 State: OK Viol fy: 2000  
 Contamcd: 3100  
 Contamnm: Coliform (TCR)  
 Viol code: 25  
 Viol name: Monitoring, Repeat Major (TCR)  
 Rule code: 110  
 Rule name: TCR  
 Violmeasur: 0 Unitmeasur: Not Reported  
 State mcl: 0 Cmpbdt: 03/01/2000  
 Cmpedt: 03/31/2000

**Violations Information:**

Violocation id: 112000 Orig cd: S  
 State: OK Viol fy: 2000  
 Contamcd: 3100  
 Contamnm: Coliform (TCR)  
 Viol code: 22  
 Viol name: MCL, Monthly (TCR)  
 Rule code: 110  
 Rule name: TCR  
 Violmeasur: 0 Unitmeasur: Not Reported  
 State mcl: 0 Cmpbdt: 06/01/2000  
 Cmpedt: 06/30/2000

PWS ID: OK2001412  
 Date Initiated: Not Reported Date Deactivated: Not Reported  
 PWS Name: MOORE  
 4000 S. I-35 SERVICE RD  
 MOORE, OK 73160

Addressee / Facility: Operator  
 J GRAY

Facility Latitude:	35 18 17.0000	Facility Longitude:	97 27 34.0000
Facility Latitude:	35 19 0.0000	Facility Longitude:	97 29 12.0000
Facility Latitude:	35 19 57.0000	Facility Longitude:	97 28 0.0000
Facility Latitude:	35 19 13.0000	Facility Longitude:	97 29 2.0000
Facility Latitude:	35 19 18.0000	Facility Longitude:	97 28 37.0000
Facility Latitude:	35 20 54.0000	Facility Longitude:	97 29 8.0000
Facility Latitude:	35 20 57.0000	Facility Longitude:	97 30 6.0000
Facility Latitude:	35 21 45.0000	Facility Longitude:	97 29 16.0000
Facility Latitude:	35 18 48.0000	Facility Longitude:	97 28 48.0000
Facility Latitude:	35 19 17.0000	Facility Longitude:	97 30 42.0000
Facility Latitude:	35 19 26.0000	Facility Longitude:	97 29 40.0000
Facility Latitude:	35 20 36.0000	Facility Longitude:	97 31 7.0000
Facility Latitude:	35 21 47.0000	Facility Longitude:	97 29 52.0000
Facility Latitude:	35 22 11.0000	Facility Longitude:	97 30 20.0000
Facility Latitude:	35 19 31.0000	Facility Longitude:	97 28 11.0000
Facility Latitude:	35 20 51.0000	Facility Longitude:	97 30 49.0000
Facility Latitude:	35 21 59.0000	Facility Longitude:	97 30 28.0000
Facility Latitude:	35 22 8.0000	Facility Longitude:	97 29 50.0000



## GEOCHECK® - PHYSICAL SETTING SOURCE MAP FINDINGS

Facility Latitude:	35 20 25.0000	Facility Longitude:	97 29 39.0000
Facility Latitude:	35 20 29.0000	Facility Longitude:	97 28 31.0000
Facility Latitude:	35 21 4.0000	Facility Longitude:	97 27 55.0000
Facility Latitude:	35 21 23.0000	Facility Longitude:	97 30 6.0000
Facility Latitude:	35 21 28.0000	Facility Longitude:	97 28 20.0000
Facility Latitude:	35 18 17.0000	Facility Longitude:	97 27 43.0000
Facility Latitude:	35 19 36.0000	Facility Longitude:	97 30 24.0000
Facility Latitude:	35 20 42.0000	Facility Longitude:	97 28 22.0000
Facility Latitude:	35 21 36.0000	Facility Longitude:	97 30 19.0000
Facility Latitude:	35 19 50.0000	Facility Longitude:	97 28 37.0000
Facility Latitude:	35 20 4.0000	Facility Longitude:	97 29 18.0000
Facility Latitude:	35 20 10.0000	Facility Longitude:	97 30 20.0000
Facility Latitude:	35 20 28.0000	Facility Longitude:	97 30 28.0000
Facility Latitude:	35 20 37.0000	Facility Longitude:	97 30 2.0000
Facility Latitude:	35 21 1.0000	Facility Longitude:	97 28 45.0000
Facility Latitude:	35 21 22.0000	Facility Longitude:	97 29 8.0000
City Served:	Not Reported		
Treatment Class:	Untreated	Population:	40300

PWS currently has or had major violation(s) or enforcement: YES

### VIOLATIONS INFORMATION:

Violation ID:	9400949	Source ID:	Not Reported	PWS Phone:	Not Reported
Vio. beginning Date:	06/01/94	Vio. end Date:	06/30/94	Vio. Period:	001 Months
Num required Samples:	Not Reported	Number of Samples Taken:	Not Reported		
Analysis Result:	Not Reported	Maximum Contaminant Level:	Not Reported		
Analysis Method:	Not Reported				
Violation Type:	Monitoring, Routine Minor (TCR)				
Contaminant:	COLIFORM (TCR)				
Vio. Awareness Date:	071094				

Violation ID:	9400587	Source ID:	Not Reported	PWS Phone:	Not Reported
Vio. beginning Date:	02/01/94	Vio. end Date:	02/28/94	Vio. Period:	001 Months
Num required Samples:	Not Reported	Number of Samples Taken:	Not Reported		
Analysis Result:	Not Reported	Maximum Contaminant Level:	Not Reported		
Analysis Method:	Not Reported				
Violation Type:	MCL, Monthly (TCR)				
Contaminant:	COLIFORM (TCR)				
Vio. Awareness Date:	Not Reported				

Violation ID:	9400629	Source ID:	Not Reported	PWS Phone:	Not Reported
Vio. beginning Date:	03/01/94	Vio. end Date:	03/31/94	Vio. Period:	001 Months
Num required Samples:	Not Reported	Number of Samples Taken:	Not Reported		
Analysis Result:	Not Reported	Maximum Contaminant Level:	Not Reported		
Analysis Method:	Not Reported				
Violation Type:	MCL, Monthly (TCR)				
Contaminant:	COLIFORM (TCR)				
Vio. Awareness Date:	Not Reported				

### ENFORCEMENT INFORMATION:

Truedate:	03/31/2009	Pwsid:	OK2001412
Pwsname:	MOORE	Pwstypcod:	C
Retposrvd:	41138	Contaminant:	COLIFORM (TCR)
Voicd:	112000		
Viol. Type:	MCL, Monthly (TCR)		
Complperbe:	6/1/2000 0:00:00		
Complperen:	6/30/2000 0:00:00	Enfdate:	No Enf Action as of
Enf action:	7/8/2009 0:00:00		
Violmeasur:	0		

## GEOCHECK® - PHYSICAL SETTING SOURCE MAP FINDINGS

Truedate: 03/31/2009 Pwsid: OK2001412  
 Pwsname: MOORE  
 Retpopsrvd: 41138 Pwstypecod: C  
 Vioid: 112500 Contaminant: COLIFORM (TCR)  
 Viol. Type: Monitoring, Repeat Major (TCR)  
 Complperbe: 3/1/2000 0:00:00  
 Complperen: 3/31/2000 0:00:00 Enfdate: No Enf Action as of  
 Enf action: 7/8/2009 0:00:00  
 Violmeasur: 0

Truedate: 03/31/2009 Pwsid: OK2001412  
 Pwsname: MOORE  
 Retpopsrvd: 41138 Pwstypecod: C  
 Vioid: 112600 Contaminant: COLIFORM (TCR)  
 Viol. Type: MCL, Monthly (TCR)  
 Complperbe: 3/1/2000 0:00:00  
 Complperen: 3/31/2000 0:00:00 Enfdate: No Enf Action as of  
 Enf action: 7/8/2009 0:00:00  
 Violmeasur: 0

Truedate: 03/31/2009 Pwsid: OK2001412  
 Pwsname: MOORE  
 Retpopsrvd: 41138 Pwstypecod: C  
 Vioid: 278301 Contaminant: COLIFORM (TCR)  
 Viol. Type: MCL, Monthly (TCR)  
 Complperbe: 2/1/2001 0:00:00  
 Complperen: 2/28/2001 0:00:00 Enfdate: 6/6/2001 0:00:00  
 Enf action: State Violation/Reminder Notice  
 Violmeasur: 0

Truedate: 03/31/2009 Pwsid: OK2001412  
 Pwsname: MOORE  
 Retpopsrvd: 41138 Pwstypecod: C  
 Vioid: 278401 Contaminant: COLIFORM (TCR)  
 Viol. Type: MCL, Monthly (TCR)  
 Complperbe: 4/1/2001 0:00:00  
 Complperen: 4/30/2001 0:00:00 Enfdate: 6/6/2001 0:00:00  
 Enf action: State Violation/Reminder Notice  
 Violmeasur: 0

Truedate: 03/31/2009 Pwsid: OK2001412  
 Pwsname: MOORE  
 Retpopsrvd: 41138 Pwstypecod: C  
 Vioid: 278502 Contaminant: COLIFORM (TCR)  
 Viol. Type: MCL, Monthly (TCR)  
 Complperbe: 11/1/2001 0:00:00  
 Complperen: 11/30/2001 0:00:00 Enfdate: 1/23/2002 0:00:00  
 Enf action: State Public Notif Received  
 Violmeasur: 0

Truedate: 03/31/2009 Pwsid: OK2001412  
 Pwsname: MOORE  
 Retpopsrvd: 41138 Pwstypecod: C  
 Vioid: 278502 Contaminant: COLIFORM (TCR)  
 Viol. Type: MCL, Monthly (TCR)  
 Complperbe: 11/1/2001 0:00:00  
 Complperen: 11/30/2001 0:00:00 Enfdate: 1/23/2002 0:00:00  
 Enf action: State Compliance Achieved  
 Violmeasur: 0

## GEOCHECK® - PHYSICAL SETTING SOURCE MAP FINDINGS

Truedate: 03/31/2009 Pwsid: OK2001412  
 Pwsname: MOORE  
 Retpopsrvd: 41138 Pwstypecod: C  
 Vioid: 278602 Contaminant: COLIFORM (TCR)  
 Viol. Type: MCL, Monthly (TCR)  
 Complperbe: 6/1/2002 0:00:00  
 Complperen: 6/30/2002 0:00:00 Enfdate: 7/11/2002 0:00:00  
 Enf action: State Public Notif Received  
 Violmeasur: 0

Truedate: 03/31/2009 Pwsid: OK2001412  
 Pwsname: MOORE  
 Retpopsrvd: 41138 Pwstypecod: C  
 Vioid: 278602 Contaminant: COLIFORM (TCR)  
 Viol. Type: MCL, Monthly (TCR)  
 Complperbe: 6/1/2002 0:00:00  
 Complperen: 6/30/2002 0:00:00 Enfdate: 7/11/2002 0:00:00  
 Enf action: State Compliance Achieved  
 Violmeasur: 0

Truedate: 03/31/2009 Pwsid: OK2001412  
 Pwsname: MOORE  
 Retpopsrvd: 41138 Pwstypecod: C  
 Vioid: 278803 Contaminant: COLIFORM (TCR)  
 Viol. Type: MCL, Monthly (TCR)  
 Complperbe: 11/1/2002 0:00:00  
 Complperen: 11/30/2002 0:00:00 Enfdate: 12/10/2002 0:00:00  
 Enf action: State Public Notif Received  
 Violmeasur: Not Reported

Truedate: 03/31/2009 Pwsid: OK2001412  
 Pwsname: MOORE  
 Retpopsrvd: 41138 Pwstypecod: C  
 Vioid: 278803 Contaminant: COLIFORM (TCR)  
 Viol. Type: MCL, Monthly (TCR)  
 Complperbe: 11/1/2002 0:00:00  
 Complperen: 11/30/2002 0:00:00 Enfdate: 12/10/2002 0:00:00  
 Enf action: State Compliance Achieved  
 Violmeasur: Not Reported

Truedate: 03/31/2009 Pwsid: OK2001412  
 Pwsname: MOORE  
 Retpopsrvd: 41138 Pwstypecod: C  
 Vioid: 279304 Contaminant: COLIFORM (TCR)  
 Viol. Type: MCL, Monthly (TCR)  
 Complperbe: 9/1/2003 0:00:00  
 Complperen: 9/30/2003 0:00:00 Enfdate: 3/29/2004 0:00:00  
 Enf action: State Public Notif Received  
 Violmeasur: Not Reported

Truedate: 03/31/2009 Pwsid: OK2001412  
 Pwsname: MOORE  
 Retpopsrvd: 41138 Pwstypecod: C  
 Vioid: 279304 Contaminant: COLIFORM (TCR)  
 Viol. Type: MCL, Monthly (TCR)  
 Complperbe: 9/1/2003 0:00:00  
 Complperen: 9/30/2003 0:00:00 Enfdate: 10/22/2003 0:00:00  
 Enf action: State Public Notif Requested  
 Violmeasur: Not Reported

## GEOCHECK® - PHYSICAL SETTING SOURCE MAP FINDINGS

Truedate: 03/31/2009 Pwsid: OK2001412  
 Pwsname: MOORE  
 Retpopsrvd: 41138 Pwstypecod: C  
 Vioid: 279304 Contaminant: COLIFORM (TCR)  
 Viol. Type: MCL, Monthly (TCR)  
 Complperbe: 9/1/2003 0:00:00  
 Complperen: 9/30/2003 0:00:00 Enfdate: 10/22/2003 0:00:00  
 Enf action: State Violation/Reminder Notice  
 Violmeasur: Not Reported

Truedate: 03/31/2009 Pwsid: OK2001412  
 Pwsname: MOORE  
 Retpopsrvd: 41138 Pwstypecod: C  
 Vioid: 279304 Contaminant: COLIFORM (TCR)  
 Viol. Type: MCL, Monthly (TCR)  
 Complperbe: 9/1/2003 0:00:00  
 Complperen: 9/30/2003 0:00:00 Enfdate: 3/29/2004 0:00:00  
 Enf action: State Compliance Achieved  
 Violmeasur: Not Reported

Truedate: 03/31/2009 Pwsid: OK2001412  
 Pwsname: MOORE  
 Retpopsrvd: 41138 Pwstypecod: C  
 Vioid: 279404 Contaminant: COLIFORM (TCR)  
 Viol. Type: MCL, Monthly (TCR)  
 Complperbe: 4/1/2004 0:00:00  
 Complperen: 4/30/2004 0:00:00 Enfdate: 5/11/2004 0:00:00  
 Enf action: State Public Notif Received  
 Violmeasur: Not Reported

Truedate: 03/31/2009 Pwsid: OK2001412  
 Pwsname: MOORE  
 Retpopsrvd: 41138 Pwstypecod: C  
 Vioid: 279404 Contaminant: COLIFORM (TCR)  
 Viol. Type: MCL, Monthly (TCR)  
 Complperbe: 4/1/2004 0:00:00  
 Complperen: 4/30/2004 0:00:00 Enfdate: 5/11/2004 0:00:00  
 Enf action: State Compliance Achieved  
 Violmeasur: Not Reported

Truedate: 03/31/2009 Pwsid: OK2001412  
 Pwsname: MOORE  
 Retpopsrvd: 41138 Pwstypecod: C  
 Vioid: 279705 Contaminant: SELENIUM  
 Viol. Type: 2  
 Complperbe: 1/1/2002 0:00:00  
 Complperen: 12/31/2010 0:00:00 Enfdate: 12/14/2004 0:00:00  
 Enf action: State Public Notif Received  
 Violmeasur: 0.06

Truedate: 03/31/2009 Pwsid: OK2001412  
 Pwsname: MOORE  
 Retpopsrvd: 41138 Pwstypecod: C  
 Vioid: 279705 Contaminant: SELENIUM  
 Viol. Type: 2  
 Complperbe: 1/1/2002 0:00:00  
 Complperen: 12/31/2010 0:00:00 Enfdate: 11/4/2004 0:00:00  
 Enf action: State Public Notif Requested  
 Violmeasur: 0.06

## GEOCHECK® - PHYSICAL SETTING SOURCE MAP FINDINGS

Truedate:	03/31/2009	Pwsid:	OK2001412
Pwsname:	MOORE		
Retpopsrvd:	41138	Pwstypecod:	C
Vooid:	279705	Contaminant:	SELENIUM
Viol. Type:	2		
Complperbe:	1/1/2002 0:00:00		
Complperen:	12/31/2010 0:00:00	Enfdate:	11/4/2004 0:00:00
Enf action:	State AO (w/penalty) Issued		
Violmeasur:	0.06		
Truedate:	03/31/2009	Pwsid:	OK2001412
Pwsname:	MOORE		
Retpopsrvd:	41138	Pwstypecod:	C
Vooid:	279705	Contaminant:	SELENIUM
Viol. Type:	2		
Complperbe:	1/1/2002 0:00:00		
Complperen:	12/31/2010 0:00:00	Enfdate:	5/3/2005 0:00:00
Enf action:	State Compliance Achieved		
Violmeasur:	0.06		
Truedate:	03/31/2009	Pwsid:	OK2001412
Pwsname:	MOORE		
Retpopsrvd:	41138	Pwstypecod:	C
Vooid:	279805	Contaminant:	COLIFORM (TCR)
Viol. Type:	MCL, Monthly (TCR)		
Complperbe:	9/1/2004 0:00:00		
Complperen:	9/30/2004 0:00:00	Enfdate:	10/19/2004 0:00:00
Enf action:	State Public Notif Received		
Violmeasur:	Not Reported		
Truedate:	03/31/2009	Pwsid:	OK2001412
Pwsname:	MOORE		
Retpopsrvd:	41138	Pwstypecod:	C
Vooid:	279805	Contaminant:	COLIFORM (TCR)
Viol. Type:	MCL, Monthly (TCR)		
Complperbe:	9/1/2004 0:00:00		
Complperen:	9/30/2004 0:00:00	Enfdate:	10/19/2004 0:00:00
Enf action:	State Compliance Achieved		
Violmeasur:	Not Reported		
Truedate:	03/31/2009	Pwsid:	OK2001412
Pwsname:	MOORE		
Retpopsrvd:	41138	Pwstypecod:	C
Vooid:	279805	Contaminant:	COLIFORM (TCR)
Viol. Type:	MCL, Monthly (TCR)		
Complperbe:	9/1/2004 0:00:00		
Complperen:	9/30/2004 0:00:00	Enfdate:	11/12/2004 0:00:00
Enf action:	State Violation/Reminder Notice		
Violmeasur:	Not Reported		
Truedate:	03/31/2009	Pwsid:	OK2001412
Pwsname:	MOORE		
Retpopsrvd:	41138	Pwstypecod:	C
Vooid:	279805	Contaminant:	COLIFORM (TCR)
Viol. Type:	MCL, Monthly (TCR)		
Complperbe:	9/1/2004 0:00:00		
Complperen:	9/30/2004 0:00:00	Enfdate:	11/12/2004 0:00:00
Enf action:	State Public Notif Requested		
Violmeasur:	Not Reported		

## GEOCHECK® - PHYSICAL SETTING SOURCE MAP FINDINGS

Truedate:	03/31/2009	Pwsid:	OK2001412
Pwsname:	MOORE		
Retpopsrvd:	41138	Pwstypecod:	C
Vooid:	279905	Contaminant:	NITRATE-NITRITE
Viol. Type:	3		
Complperbe:	1/1/2004 0:00:00		
Complperen:	12/31/2004 0:00:00	Enfdate:	10/29/2007 0:00:00
Enf action:	State Compliance Achieved		
Violmeasur:	Not Reported		
Truedate:	03/31/2009	Pwsid:	OK2001412
Pwsname:	MOORE		
Retpopsrvd:	41138	Pwstypecod:	C
Vooid:	280005	Contaminant:	NITRATE-NITRITE
Viol. Type:	3		
Complperbe:	1/1/2004 0:00:00		
Complperen:	12/31/2004 0:00:00	Enfdate:	10/29/2007 0:00:00
Enf action:	State Compliance Achieved		
Violmeasur:	Not Reported		
Truedate:	03/31/2009	Pwsid:	OK2001412
Pwsname:	MOORE		
Retpopsrvd:	41138	Pwstypecod:	C
Vooid:	280105	Contaminant:	NITRATE-NITRITE
Viol. Type:	3		
Complperbe:	1/1/2004 0:00:00		
Complperen:	12/31/2004 0:00:00	Enfdate:	10/29/2007 0:00:00
Enf action:	State Compliance Achieved		
Violmeasur:	Not Reported		
Truedate:	03/31/2009	Pwsid:	OK2001412
Pwsname:	MOORE		
Retpopsrvd:	41138	Pwstypecod:	C
Vooid:	280305	Contaminant:	COLIFORM (TCR)
Viol. Type:	MCL, Monthly (TCR)		
Complperbe:	12/1/2004 0:00:00		
Complperen:	12/31/2004 0:00:00	Enfdate:	3/3/2005 0:00:00
Enf action:	State Compliance Achieved		
Violmeasur:	Not Reported		
Truedate:	03/31/2009	Pwsid:	OK2001412
Pwsname:	MOORE		
Retpopsrvd:	41138	Pwstypecod:	C
Vooid:	280305	Contaminant:	COLIFORM (TCR)
Viol. Type:	MCL, Monthly (TCR)		
Complperbe:	12/1/2004 0:00:00		
Complperen:	12/31/2004 0:00:00	Enfdate:	2/14/2005 0:00:00
Enf action:	State Violation/Reminder Notice		
Violmeasur:	Not Reported		
Truedate:	03/31/2009	Pwsid:	OK2001412
Pwsname:	MOORE		
Retpopsrvd:	41138	Pwstypecod:	C
Vooid:	280305	Contaminant:	COLIFORM (TCR)
Viol. Type:	MCL, Monthly (TCR)		
Complperbe:	12/1/2004 0:00:00		
Complperen:	12/31/2004 0:00:00	Enfdate:	2/14/2005 0:00:00
Enf action:	State Public Notif Requested		
Violmeasur:	Not Reported		

## GEOCHECK® - PHYSICAL SETTING SOURCE MAP FINDINGS

Truedate: 03/31/2009 Pwsid: OK2001412  
 Pwsname: MOORE  
 Retpopsrvd: 41138 Pwstypecod: C  
 Vioiid: 280305 Contaminant: COLIFORM (TCR)  
 Viol. Type: MCL, Monthly (TCR)  
 Complperbe: 12/1/2004 0:00:00  
 Complperen: 12/31/2004 0:00:00 Enfdate: 3/3/2005 0:00:00  
 Enf action: State Public Notif Received  
 Violmeasur: Not Reported

Truedate: 03/31/2009 Pwsid: OK2001412  
 Pwsname: MOORE  
 Retpopsrvd: 41138 Pwstypecod: C  
 Vioiid: 280405 Contaminant: TTHM  
 Viol. Type: Monitoring and Reporting Stage 1  
 Complperbe: 1/1/2004 0:00:00  
 Complperen: 3/31/2004 0:00:00 Enfdate: 1/1/2006 0:00:00  
 Enf action: State Compliance Achieved  
 Violmeasur: Not Reported

Truedate: 03/31/2009 Pwsid: OK2001412  
 Pwsname: MOORE  
 Retpopsrvd: 41138 Pwstypecod: C  
 Vioiid: 280405 Contaminant: TTHM  
 Viol. Type: Monitoring and Reporting Stage 1  
 Complperbe: 1/1/2004 0:00:00  
 Complperen: 3/31/2004 0:00:00 Enfdate: 9/6/2005 0:00:00  
 Enf action: State Public Notif Requested  
 Violmeasur: Not Reported

Truedate: 03/31/2009 Pwsid: OK2001412  
 Pwsname: MOORE  
 Retpopsrvd: 41138 Pwstypecod: C  
 Vioiid: 280405 Contaminant: TTHM  
 Viol. Type: Monitoring and Reporting Stage 1  
 Complperbe: 1/1/2004 0:00:00  
 Complperen: 3/31/2004 0:00:00 Enfdate: 9/6/2005 0:00:00  
 Enf action: State AO (w/penalty) Issued  
 Violmeasur: Not Reported

Truedate: 03/31/2009 Pwsid: OK2001412  
 Pwsname: MOORE  
 Retpopsrvd: 41138 Pwstypecod: C  
 Vioiid: 280505 Contaminant: 2456  
 Viol. Type: Monitoring and Reporting Stage 1  
 Complperbe: 1/1/2004 0:00:00  
 Complperen: 3/31/2004 0:00:00 Enfdate: 9/6/2005 0:00:00  
 Enf action: State AO (w/penalty) Issued  
 Violmeasur: Not Reported

Truedate: 03/31/2009 Pwsid: OK2001412  
 Pwsname: MOORE  
 Retpopsrvd: 41138 Pwstypecod: C  
 Vioiid: 280505 Contaminant: 2456  
 Viol. Type: Monitoring and Reporting Stage 1  
 Complperbe: 1/1/2004 0:00:00  
 Complperen: 3/31/2004 0:00:00 Enfdate: 9/6/2005 0:00:00  
 Enf action: State Public Notif Requested  
 Violmeasur: Not Reported

## GEOCHECK® - PHYSICAL SETTING SOURCE MAP FINDINGS

Truedate:	03/31/2009	Pwsid:	OK2001412
Pwsname:	MOORE		
Retpopsrvd:	41138	Pwstypecod:	C
Vioid:	280505	Contaminant:	2456
Viol. Type:	Monitoring and Reporting Stage 1		
Complperbe:	1/1/2004 0:00:00		
Complperen:	3/31/2004 0:00:00	Enfdate:	1/1/2006 0:00:00
Enf action:	State Compliance Achieved		
Violmeasur:	Not Reported		
Truedate:	03/31/2009	Pwsid:	OK2001412
Pwsname:	MOORE		
Retpopsrvd:	41138	Pwstypecod:	C
Vioid:	280605	Contaminant:	TTHM
Viol. Type:	Monitoring and Reporting Stage 1		
Complperbe:	4/1/2004 0:00:00		
Complperen:	6/30/2004 0:00:00	Enfdate:	9/6/2005 0:00:00
Enf action:	State AO (w/penalty) Issued		
Violmeasur:	Not Reported		
Truedate:	03/31/2009	Pwsid:	OK2001412
Pwsname:	MOORE		
Retpopsrvd:	41138	Pwstypecod:	C
Vioid:	280605	Contaminant:	TTHM
Viol. Type:	Monitoring and Reporting Stage 1		
Complperbe:	4/1/2004 0:00:00		
Complperen:	6/30/2004 0:00:00	Enfdate:	1/1/2006 0:00:00
Enf action:	State Compliance Achieved		
Violmeasur:	Not Reported		
Truedate:	03/31/2009	Pwsid:	OK2001412
Pwsname:	MOORE		
Retpopsrvd:	41138	Pwstypecod:	C
Vioid:	280605	Contaminant:	TTHM
Viol. Type:	Monitoring and Reporting Stage 1		
Complperbe:	4/1/2004 0:00:00		
Complperen:	6/30/2004 0:00:00	Enfdate:	9/6/2005 0:00:00
Enf action:	State Public Notif Requested		
Violmeasur:	Not Reported		
Truedate:	03/31/2009	Pwsid:	OK2001412
Pwsname:	MOORE		
Retpopsrvd:	41138	Pwstypecod:	C
Vioid:	280705	Contaminant:	2456
Viol. Type:	Monitoring and Reporting Stage 1		
Complperbe:	4/1/2004 0:00:00		
Complperen:	6/30/2004 0:00:00	Enfdate:	1/1/2006 0:00:00
Enf action:	State Compliance Achieved		
Violmeasur:	Not Reported		
Truedate:	03/31/2009	Pwsid:	OK2001412
Pwsname:	MOORE		
Retpopsrvd:	41138	Pwstypecod:	C
Vioid:	280705	Contaminant:	2456
Viol. Type:	Monitoring and Reporting Stage 1		
Complperbe:	4/1/2004 0:00:00		
Complperen:	6/30/2004 0:00:00	Enfdate:	9/6/2005 0:00:00
Enf action:	State AO (w/penalty) Issued		
Violmeasur:	Not Reported		



## GEOCHECK® - PHYSICAL SETTING SOURCE MAP FINDINGS

Truedate: 03/31/2009 Pwsid: OK2001412  
 Pwsname: MOORE  
 Retpopsrvd: 41138 Pwstypecod: C  
 Vioid: 280705 Contaminant: 2456  
 Viol. Type: Monitoring and Reporting Stage 1  
 Complperbe: 4/1/2004 0:00:00  
 Complperen: 6/30/2004 0:00:00 Enfdate: 9/6/2005 0:00:00  
 Enf action: State Public Notif Requested  
 Violmeasur: Not Reported

Truedate: 03/31/2009 Pwsid: OK2001412  
 Pwsname: MOORE  
 Retpopsrvd: 41138 Pwstypecod: C  
 Vioid: 280805 Contaminant: TTHM  
 Viol. Type: Monitoring and Reporting Stage 1  
 Complperbe: 1/1/2005 0:00:00  
 Complperen: 3/31/2005 0:00:00 Enfdate: 9/6/2005 0:00:00  
 Enf action: State AO (w/penalty) Issued  
 Violmeasur: Not Reported

Truedate: 03/31/2009 Pwsid: OK2001412  
 Pwsname: MOORE  
 Retpopsrvd: 41138 Pwstypecod: C  
 Vioid: 280805 Contaminant: TTHM  
 Viol. Type: Monitoring and Reporting Stage 1  
 Complperbe: 1/1/2005 0:00:00  
 Complperen: 3/31/2005 0:00:00 Enfdate: 9/6/2005 0:00:00  
 Enf action: State Public Notif Requested  
 Violmeasur: Not Reported

Truedate: 03/31/2009 Pwsid: OK2001412  
 Pwsname: MOORE  
 Retpopsrvd: 41138 Pwstypecod: C  
 Vioid: 280805 Contaminant: TTHM  
 Viol. Type: Monitoring and Reporting Stage 1  
 Complperbe: 1/1/2005 0:00:00  
 Complperen: 3/31/2005 0:00:00 Enfdate: 1/1/2006 0:00:00  
 Enf action: State Compliance Achieved  
 Violmeasur: Not Reported

Truedate: 03/31/2009 Pwsid: OK2001412  
 Pwsname: MOORE  
 Retpopsrvd: 41138 Pwstypecod: C  
 Vioid: 280905 Contaminant: 2456  
 Viol. Type: Monitoring and Reporting Stage 1  
 Complperbe: 1/1/2005 0:00:00  
 Complperen: 3/31/2005 0:00:00 Enfdate: 1/1/2006 0:00:00  
 Enf action: State Compliance Achieved  
 Violmeasur: Not Reported

Truedate: 03/31/2009 Pwsid: OK2001412  
 Pwsname: MOORE  
 Retpopsrvd: 41138 Pwstypecod: C  
 Vioid: 280905 Contaminant: 2456  
 Viol. Type: Monitoring and Reporting Stage 1  
 Complperbe: 1/1/2005 0:00:00  
 Complperen: 3/31/2005 0:00:00 Enfdate: 9/6/2005 0:00:00  
 Enf action: State Public Notif Requested  
 Violmeasur: Not Reported

## GEOCHECK® - PHYSICAL SETTING SOURCE MAP FINDINGS

Truedate: 03/31/2009 Pwsid: OK2001412  
 Pwsname: MOORE  
 Retpopsrvd: 41138 Pwstypecod: C  
 Vioid: 280905 Contaminant: 2456  
 Viol. Type: Monitoring and Reporting Stage 1  
 Complperbe: 1/1/2005 0:00:00  
 Complperen: 3/31/2005 0:00:00 Enfdate: 9/6/2005 0:00:00  
 Enf action: State AO (w/penalty) Issued  
 Violmeasur: Not Reported

Truedate: 03/31/2009 Pwsid: OK2001412  
 Pwsname: MOORE  
 Retpopsrvd: 41138 Pwstypecod: C  
 Vioid: 281105 Contaminant: TTHM  
 Viol. Type: Monitoring and Reporting Stage 1  
 Complperbe: 7/1/2005 0:00:00  
 Complperen: 9/30/2005 0:00:00 Enfdate: 1/1/2006 0:00:00  
 Enf action: State Compliance Achieved  
 Violmeasur: Not Reported

Truedate: 03/31/2009 Pwsid: OK2001412  
 Pwsname: MOORE  
 Retpopsrvd: 41138 Pwstypecod: C  
 Vioid: 281105 Contaminant: TTHM  
 Viol. Type: Monitoring and Reporting Stage 1  
 Complperbe: 7/1/2005 0:00:00  
 Complperen: 9/30/2005 0:00:00 Enfdate: 1/26/2006 0:00:00  
 Enf action: State AO (w/penalty) Issued  
 Violmeasur: Not Reported

Truedate: 03/31/2009 Pwsid: OK2001412  
 Pwsname: MOORE  
 Retpopsrvd: 41138 Pwstypecod: C  
 Vioid: 281105 Contaminant: TTHM  
 Viol. Type: Monitoring and Reporting Stage 1  
 Complperbe: 7/1/2005 0:00:00  
 Complperen: 9/30/2005 0:00:00 Enfdate: 1/26/2006 0:00:00  
 Enf action: State Public Notif Requested  
 Violmeasur: Not Reported

Truedate: 03/31/2009 Pwsid: OK2001412  
 Pwsname: MOORE  
 Retpopsrvd: 41138 Pwstypecod: C  
 Vioid: 281205 Contaminant: 2456  
 Viol. Type: Monitoring and Reporting Stage 1  
 Complperbe: 7/1/2005 0:00:00  
 Complperen: 9/30/2005 0:00:00 Enfdate: 1/26/2006 0:00:00  
 Enf action: State AO (w/penalty) Issued  
 Violmeasur: Not Reported

Truedate: 03/31/2009 Pwsid: OK2001412  
 Pwsname: MOORE  
 Retpopsrvd: 41138 Pwstypecod: C  
 Vioid: 281205 Contaminant: 2456  
 Viol. Type: Monitoring and Reporting Stage 1  
 Complperbe: 7/1/2005 0:00:00  
 Complperen: 9/30/2005 0:00:00 Enfdate: 1/1/2006 0:00:00  
 Enf action: State Compliance Achieved  
 Violmeasur: Not Reported

## GEOCHECK® - PHYSICAL SETTING SOURCE MAP FINDINGS

Truedate:	03/31/2009	Pwsid:	OK2001412
Pwsname:	MOORE		
Retpopsrvd:	41138	Pwstypecod:	C
Vioid:	281205	Contaminant:	2456
Viol. Type:	Monitoring and Reporting Stage 1		
Complperbe:	7/1/2005 0:00:00		
Complperen:	9/30/2005 0:00:00	Enfdate:	1/26/2006 0:00:00
Enf action:	State Public Notif Requested		
Violmeasur:	Not Reported		
Truedate:	03/31/2009	Pwsid:	OK2001412
Pwsname:	MOORE		
Retpopsrvd:	41138	Pwstypecod:	C
Vioid:	281306	Contaminant:	SELENIUM
Viol. Type:	1		
Complperbe:	10/1/2005 0:00:00		
Complperen:	12/31/2005 0:00:00	Enfdate:	11/29/2005 0:00:00
Enf action:	State Public Notif Requested		
Violmeasur:	0.07		
Truedate:	03/31/2009	Pwsid:	OK2001412
Pwsname:	MOORE		
Retpopsrvd:	41138	Pwstypecod:	C
Vioid:	281306	Contaminant:	SELENIUM
Viol. Type:	1		
Complperbe:	10/1/2005 0:00:00		
Complperen:	12/31/2005 0:00:00	Enfdate:	2/28/2006 0:00:00
Enf action:	State Public Notif Received		
Violmeasur:	0.07		
Truedate:	03/31/2009	Pwsid:	OK2001412
Pwsname:	MOORE		
Retpopsrvd:	41138	Pwstypecod:	C
Vioid:	281306	Contaminant:	SELENIUM
Viol. Type:	1		
Complperbe:	10/1/2005 0:00:00		
Complperen:	12/31/2005 0:00:00	Enfdate:	6/29/2006 0:00:00
Enf action:	State Compliance Achieved		
Violmeasur:	0.07		
Truedate:	03/31/2009	Pwsid:	OK2001412
Pwsname:	MOORE		
Retpopsrvd:	41138	Pwstypecod:	C
Vioid:	281306	Contaminant:	SELENIUM
Viol. Type:	1		
Complperbe:	10/1/2005 0:00:00		
Complperen:	12/31/2005 0:00:00	Enfdate:	11/29/2005 0:00:00
Enf action:	State AO (w/penalty) Issued		
Violmeasur:	0.07		
Truedate:	03/31/2009	Pwsid:	OK2001412
Pwsname:	MOORE		
Retpopsrvd:	41138	Pwstypecod:	C
Vioid:	281406	Contaminant:	COLIFORM (TCR)
Viol. Type:	Monitoring, Repeat Major (TCR)		
Complperbe:	12/1/2005 0:00:00		
Complperen:	12/31/2005 0:00:00	Enfdate:	1/17/2006 0:00:00
Enf action:	State Violation/Reminder Notice		
Violmeasur:	Not Reported		

## GEOCHECK® - PHYSICAL SETTING SOURCE MAP FINDINGS

Truedate: 03/31/2009 Pwsid: OK2001412  
 Pwsname: MOORE  
 Retpopsrvd: 41138 Pwstypecod: C  
 Vioi: 281406 Contaminant: COLIFORM (TCR)  
 Viol. Type: Monitoring, Repeat Major (TCR)  
 Complperbe: 12/1/2005 0:00:00  
 Complperen: 12/31/2005 0:00:00 Enfdate: 1/17/2006 0:00:00  
 Enf action: State Public Notif Requested  
 Violmeasur: Not Reported

Truedate: 03/31/2009 Pwsid: OK2001412  
 Pwsname: MOORE  
 Retpopsrvd: 41138 Pwstypecod: C  
 Vioi: 281406 Contaminant: COLIFORM (TCR)  
 Viol. Type: Monitoring, Repeat Major (TCR)  
 Complperbe: 12/1/2005 0:00:00  
 Complperen: 12/31/2005 0:00:00 Enfdate: 2/1/2006 0:00:00  
 Enf action: State Compliance Achieved  
 Violmeasur: Not Reported

Truedate: 03/31/2009 Pwsid: OK2001412  
 Pwsname: MOORE  
 Retpopsrvd: 41138 Pwstypecod: C  
 Vioi: 281505 Contaminant: TTHM  
 Viol. Type: Monitoring and Reporting Stage 1  
 Complperbe: 10/1/2005 0:00:00  
 Complperen: 12/31/2005 0:00:00 Enfdate: 4/14/2006 0:00:00  
 Enf action: State Public Notif Requested  
 Violmeasur: Not Reported

Truedate: 03/31/2009 Pwsid: OK2001412  
 Pwsname: MOORE  
 Retpopsrvd: 41138 Pwstypecod: C  
 Vioi: 281505 Contaminant: TTHM  
 Viol. Type: Monitoring and Reporting Stage 1  
 Complperbe: 10/1/2005 0:00:00  
 Complperen: 12/31/2005 0:00:00 Enfdate: 4/14/2006 0:00:00  
 Enf action: State AO (w/penalty) Issued  
 Violmeasur: Not Reported

Truedate: 03/31/2009 Pwsid: OK2001412  
 Pwsname: MOORE  
 Retpopsrvd: 41138 Pwstypecod: C  
 Vioi: 281505 Contaminant: TTHM  
 Viol. Type: Monitoring and Reporting Stage 1  
 Complperbe: 10/1/2005 0:00:00  
 Complperen: 12/31/2005 0:00:00 Enfdate: 1/1/2006 0:00:00  
 Enf action: State Compliance Achieved  
 Violmeasur: Not Reported

Truedate: 03/31/2009 Pwsid: OK2001412  
 Pwsname: MOORE  
 Retpopsrvd: 41138 Pwstypecod: C  
 Vioi: 281605 Contaminant: 2456  
 Viol. Type: Monitoring and Reporting Stage 1  
 Complperbe: 10/1/2005 0:00:00  
 Complperen: 12/31/2005 0:00:00 Enfdate: 1/1/2006 0:00:00  
 Enf action: State Compliance Achieved  
 Violmeasur: Not Reported

## GEOCHECK® - PHYSICAL SETTING SOURCE MAP FINDINGS

Truedate: 03/31/2009 Pwsid: OK2001412  
 Pwsname: MOORE  
 Retpopsrvd: 41138 Pwstypecod: C  
 Vioiid: 281605 Contaminant: 2456  
 Viol. Type: Monitoring and Reporting Stage 1  
 Complperbe: 10/1/2005 0:00:00  
 Complperen: 12/31/2005 0:00:00 Enfdate: 4/14/2006 0:00:00  
 Enf action: State AO (w/penalty) Issued  
 Violmeasur: Not Reported

Truedate: 03/31/2009 Pwsid: OK2001412  
 Pwsname: MOORE  
 Retpopsrvd: 41138 Pwstypecod: C  
 Vioiid: 281605 Contaminant: 2456  
 Viol. Type: Monitoring and Reporting Stage 1  
 Complperbe: 10/1/2005 0:00:00  
 Complperen: 12/31/2005 0:00:00 Enfdate: 4/14/2006 0:00:00  
 Enf action: State Public Notif Requested  
 Violmeasur: Not Reported

Truedate: 03/31/2009 Pwsid: OK2001412  
 Pwsname: MOORE  
 Retpopsrvd: 41138 Pwstypecod: C  
 Vioiid: 288808 Contaminant: ARSENIC  
 Viol. Type: 2  
 Complperbe: 7/1/2006 0:00:00  
 Complperen: 9/30/2006 0:00:00 Enfdate: 1/24/2007 0:00:00  
 Enf action: State Public Notif Received  
 Violmeasur: 49

Truedate: 03/31/2009 Pwsid: OK2001412  
 Pwsname: MOORE  
 Retpopsrvd: 41138 Pwstypecod: C  
 Vioiid: 288808 Contaminant: ARSENIC  
 Viol. Type: 2  
 Complperbe: 7/1/2006 0:00:00  
 Complperen: 9/30/2006 0:00:00 Enfdate: 10/20/2006 0:00:00  
 Enf action: State AO (w/penalty) Issued  
 Violmeasur: 49

Truedate: 03/31/2009 Pwsid: OK2001412  
 Pwsname: MOORE  
 Retpopsrvd: 41138 Pwstypecod: C  
 Vioiid: 288808 Contaminant: ARSENIC  
 Viol. Type: 2  
 Complperbe: 7/1/2006 0:00:00  
 Complperen: 9/30/2006 0:00:00 Enfdate: 10/20/2006 0:00:00  
 Enf action: State Public Notif Requested  
 Violmeasur: 49

Truedate: 03/31/2009 Pwsid: OK2001412  
 Pwsname: MOORE  
 Retpopsrvd: 41138 Pwstypecod: C  
 Vioiid: 288808 Contaminant: ARSENIC  
 Viol. Type: 2  
 Complperbe: 7/1/2006 0:00:00  
 Complperen: 9/30/2006 0:00:00 Enfdate: 12/4/2006 0:00:00  
 Enf action: State Public Notif Received  
 Violmeasur: 49

## GEOCHECK® - PHYSICAL SETTING SOURCE MAP FINDINGS

Truedate:	03/31/2009	Pwsid:	OK2001412
Pwsname:	MOORE		
Retpopsrvd:	41138	Pwstypecod:	C
Vioid:	288808	Contaminant:	ARSENIC
Viol. Type:	2		
Complperbe:	7/1/2006 0:00:00		
Complperen:	9/30/2006 0:00:00	Enfdate:	6/19/2008 0:00:00
Enf action:	State Compliance Achieved		
Violmeasur:	49		
Truedate:	03/31/2009	Pwsid:	OK2001412
Pwsname:	MOORE		
Retpopsrvd:	41138	Pwstypecod:	C
Vioid:	288813	Contaminant:	COLIFORM (TCR)
Viol. Type:	MCL, Monthly (TCR)		
Complperbe:	10/1/2007 0:00:00		
Complperen:	10/31/2007 0:00:00	Enfdate:	11/20/2007 0:00:00
Enf action:	State Violation/Reminder Notice		
Violmeasur:	Not Reported		
Truedate:	03/31/2009	Pwsid:	OK2001412
Pwsname:	MOORE		
Retpopsrvd:	41138	Pwstypecod:	C
Vioid:	288813	Contaminant:	COLIFORM (TCR)
Viol. Type:	MCL, Monthly (TCR)		
Complperbe:	10/1/2007 0:00:00		
Complperen:	10/31/2007 0:00:00	Enfdate:	11/20/2007 0:00:00
Enf action:	State Public Notif Requested		
Violmeasur:	Not Reported		
Truedate:	03/31/2009	Pwsid:	OK2001412
Pwsname:	MOORE		
Retpopsrvd:	41138	Pwstypecod:	C
Vioid:	288813	Contaminant:	COLIFORM (TCR)
Viol. Type:	MCL, Monthly (TCR)		
Complperbe:	10/1/2007 0:00:00		
Complperen:	10/31/2007 0:00:00	Enfdate:	11/30/2007 0:00:00
Enf action:	State Public Notif Received		
Violmeasur:	Not Reported		
Truedate:	03/31/2009	Pwsid:	OK2001412
Pwsname:	MOORE		
Retpopsrvd:	41138	Pwstypecod:	C
Vioid:	288813	Contaminant:	COLIFORM (TCR)
Viol. Type:	MCL, Monthly (TCR)		
Complperbe:	10/1/2007 0:00:00		
Complperen:	10/31/2007 0:00:00	Enfdate:	11/30/2007 0:00:00
Enf action:	State Compliance Achieved		
Violmeasur:	Not Reported		
Truedate:	03/31/2009	Pwsid:	OK2001412
Pwsname:	MOORE		
Retpopsrvd:	41138	Pwstypecod:	C
Vioid:	288820	Contaminant:	ARSENIC
Viol. Type:	2		
Complperbe:	4/1/2007 0:00:00		
Complperen:	6/30/2007 0:00:00	Enfdate:	8/1/2008 0:00:00
Enf action:	State Public Notif Received		
Violmeasur:	0.01		

## GEOCHECK® - PHYSICAL SETTING SOURCE MAP FINDINGS

Truedate:	03/31/2009	Pwsid:	OK2001412
Pwsname:	MOORE		
Retpopsrvd:	41138	Pwstypecod:	C
Vioid:	288820	Contaminant:	ARSENIC
Viol. Type:	2		
Complperbe:	4/1/2007 0:00:00		
Complperen:	6/30/2007 0:00:00	Enfdate:	2/22/2008 0:00:00
Enf action:	State Public Notif Requested		
Violmeasur:	0.01		
Truedate:	03/31/2009	Pwsid:	OK2001412
Pwsname:	MOORE		
Retpopsrvd:	41138	Pwstypecod:	C
Vioid:	288820	Contaminant:	ARSENIC
Viol. Type:	2		
Complperbe:	4/1/2007 0:00:00		
Complperen:	6/30/2007 0:00:00	Enfdate:	2/22/2008 0:00:00
Enf action:	State AO (w/penalty) Issued		
Violmeasur:	0.01		
Truedate:	03/31/2009	Pwsid:	OK2001412
Pwsname:	MOORE		
Retpopsrvd:	41138	Pwstypecod:	C
Vioid:	288837	Contaminant:	ARSENIC
Viol. Type:	2		
Complperbe:	7/1/2007 0:00:00		
Complperen:	9/30/2007 0:00:00	Enfdate:	2/22/2008 0:00:00
Enf action:	State Public Notif Requested		
Violmeasur:	0.01		
Truedate:	03/31/2009	Pwsid:	OK2001412
Pwsname:	MOORE		
Retpopsrvd:	41138	Pwstypecod:	C
Vioid:	288837	Contaminant:	ARSENIC
Viol. Type:	2		
Complperbe:	7/1/2007 0:00:00		
Complperen:	9/30/2007 0:00:00	Enfdate:	8/1/2008 0:00:00
Enf action:	State Public Notif Received		
Violmeasur:	0.01		
Truedate:	03/31/2009	Pwsid:	OK2001412
Pwsname:	MOORE		
Retpopsrvd:	41138	Pwstypecod:	C
Vioid:	288837	Contaminant:	ARSENIC
Viol. Type:	2		
Complperbe:	7/1/2007 0:00:00		
Complperen:	9/30/2007 0:00:00	Enfdate:	2/22/2008 0:00:00
Enf action:	State AO (w/penalty) Issued		
Violmeasur:	0.01		
Truedate:	03/31/2009	Pwsid:	OK2001412
Pwsname:	MOORE		
Retpopsrvd:	41138	Pwstypecod:	C
Vioid:	288839	Contaminant:	1,2,4-TRICHLOROBENZENE
Viol. Type:	3		
Complperbe:	1/1/2008 0:00:00		
Complperen:	3/31/2008 0:00:00	Enfdate:	No Enf Action as of
Enf action:	7/8/2009 0:00:00		
Violmeasur:	Not Reported		

## GEOCHECK® - PHYSICAL SETTING SOURCE MAP FINDINGS

Truedate:	03/31/2009	Pwsid:	OK2001412
Pwsname:	MOORE	Pwstypecod:	C
Retpopsrvd:	41138	Contaminant:	CIS-1,2-DICHLOROETHYLENE
Vioid:	288840		
Viol. Type:	3		
Complperbe:	1/1/2008 0:00:00		
Complperen:	3/31/2008 0:00:00	Enfdate:	No Enf Action as of
Enf action:	7/8/2009 0:00:00		
Violmeasur:	Not Reported		
Truedate:	03/31/2009	Pwsid:	OK2001412
Pwsname:	MOORE	Pwstypecod:	C
Retpopsrvd:	41138	Contaminant:	XYLENES, TOTAL
Vioid:	288841		
Viol. Type:	3		
Complperbe:	1/1/2008 0:00:00		
Complperen:	3/31/2008 0:00:00	Enfdate:	No Enf Action as of
Enf action:	7/8/2009 0:00:00		
Violmeasur:	Not Reported		
Truedate:	03/31/2009	Pwsid:	OK2001412
Pwsname:	MOORE	Pwstypecod:	C
Retpopsrvd:	41138	Contaminant:	METHYLENE CHLORIDE (DICHLOROMETHANE)
Vioid:	288842		
Viol. Type:	3		
Complperbe:	1/1/2008 0:00:00		
Complperen:	3/31/2008 0:00:00	Enfdate:	No Enf Action as of
Enf action:	7/8/2009 0:00:00		
Violmeasur:	Not Reported		
Truedate:	03/31/2009	Pwsid:	OK2001412
Pwsname:	MOORE	Pwstypecod:	C
Retpopsrvd:	41138	Contaminant:	O-DICHLOROBENZENE
Vioid:	288843		
Viol. Type:	3		
Complperbe:	1/1/2008 0:00:00		
Complperen:	3/31/2008 0:00:00	Enfdate:	No Enf Action as of
Enf action:	7/8/2009 0:00:00		
Violmeasur:	Not Reported		
Truedate:	03/31/2009	Pwsid:	OK2001412
Pwsname:	MOORE	Pwstypecod:	C
Retpopsrvd:	41138	Contaminant:	P-DICHLOROBENZENE
Vioid:	288844		
Viol. Type:	3		
Complperbe:	1/1/2008 0:00:00		
Complperen:	3/31/2008 0:00:00	Enfdate:	No Enf Action as of
Enf action:	7/8/2009 0:00:00		
Violmeasur:	Not Reported		
Truedate:	03/31/2009	Pwsid:	OK2001412
Pwsname:	MOORE	Pwstypecod:	C
Retpopsrvd:	41138	Contaminant:	VINYL CHLORIDE
Vioid:	288845		
Viol. Type:	3		
Complperbe:	1/1/2008 0:00:00		
Complperen:	3/31/2008 0:00:00	Enfdate:	No Enf Action as of
Enf action:	7/8/2009 0:00:00		
Violmeasur:	Not Reported		



## GEOCHECK® - PHYSICAL SETTING SOURCE MAP FINDINGS

Truedate:	03/31/2009	Pwsid:	OK2001412
Pwsname:	MOORE	Pwstypecod:	C
Retpopsrvd:	41138	Contaminant:	1,1-DICHLOROETHYLENE
Vioid:	288846		
Viol. Type:	3		
Complperbe:	1/1/2008 0:00:00		
Complperen:	3/31/2008 0:00:00	Enfdate:	No Enf Action as of
Enf action:	7/8/2009 0:00:00		
Violmeasur:	Not Reported		
Truedate:	03/31/2009	Pwsid:	OK2001412
Pwsname:	MOORE	Pwstypecod:	C
Retpopsrvd:	41138	Contaminant:	TRANS-1,2-DICHLOROETHYLENE
Vioid:	288847		
Viol. Type:	3		
Complperbe:	1/1/2008 0:00:00		
Complperen:	3/31/2008 0:00:00	Enfdate:	No Enf Action as of
Enf action:	7/8/2009 0:00:00		
Violmeasur:	Not Reported		
Truedate:	03/31/2009	Pwsid:	OK2001412
Pwsname:	MOORE	Pwstypecod:	C
Retpopsrvd:	41138	Contaminant:	1,2-DICHLOROETHANE
Vioid:	288848		
Viol. Type:	3		
Complperbe:	1/1/2008 0:00:00		
Complperen:	3/31/2008 0:00:00	Enfdate:	No Enf Action as of
Enf action:	7/8/2009 0:00:00		
Violmeasur:	Not Reported		
Truedate:	03/31/2009	Pwsid:	OK2001412
Pwsname:	MOORE	Pwstypecod:	C
Retpopsrvd:	41138	Contaminant:	1,1,1-TRICHLOROETHANE
Vioid:	288849		
Viol. Type:	3		
Complperbe:	1/1/2008 0:00:00		
Complperen:	3/31/2008 0:00:00	Enfdate:	No Enf Action as of
Enf action:	7/8/2009 0:00:00		
Violmeasur:	Not Reported		
Truedate:	03/31/2009	Pwsid:	OK2001412
Pwsname:	MOORE	Pwstypecod:	C
Retpopsrvd:	41138	Contaminant:	CARBON TETRACHLORIDE
Vioid:	288850		
Viol. Type:	3		
Complperbe:	1/1/2008 0:00:00		
Complperen:	3/31/2008 0:00:00	Enfdate:	No Enf Action as of
Enf action:	7/8/2009 0:00:00		
Violmeasur:	Not Reported		
Truedate:	03/31/2009	Pwsid:	OK2001412
Pwsname:	MOORE	Pwstypecod:	C
Retpopsrvd:	41138	Contaminant:	1,2-DICHLOROPROPANE
Vioid:	288851		
Viol. Type:	3		
Complperbe:	1/1/2008 0:00:00		
Complperen:	3/31/2008 0:00:00	Enfdate:	No Enf Action as of
Enf action:	7/8/2009 0:00:00		
Violmeasur:	Not Reported		

## GEOCHECK® - PHYSICAL SETTING SOURCE MAP FINDINGS

Truedate: 03/31/2009  
 Pwsname: MOORE  
 Retpopsrvd: 41138  
 Void: 288852  
 Viol. Type: 3  
 Complperbe: 1/1/2008 0:00:00  
 Complperen: 3/31/2008 0:00:00  
 Enf action: 7/8/2009 0:00:00  
 Violmeasur: Not Reported

Pwsid: OK2001412  
 Pwstypecod: C  
 Contaminant: TRICHLOROETHYLENE  
 Enfdate: No Enf Action as of

Truedate: 03/31/2009  
 Pwsname: MOORE  
 Retpopsrvd: 41138  
 Void: 288853  
 Viol. Type: 3  
 Complperbe: 1/1/2008 0:00:00  
 Complperen: 3/31/2008 0:00:00  
 Enf action: 7/8/2009 0:00:00  
 Violmeasur: Not Reported

Pwsid: OK2001412  
 Pwstypecod: C  
 Contaminant: 1,1,2-TRICHLOROETHANE  
 Enfdate: No Enf Action as of

Truedate: 03/31/2009  
 Pwsname: MOORE  
 Retpopsrvd: 41138  
 Void: 288854  
 Viol. Type: 3  
 Complperbe: 1/1/2008 0:00:00  
 Complperen: 3/31/2008 0:00:00  
 Enf action: 7/8/2009 0:00:00  
 Violmeasur: Not Reported

Pwsid: OK2001412  
 Pwstypecod: C  
 Contaminant: TETRACHLOROETHYLENE  
 Enfdate: No Enf Action as of

Truedate: 03/31/2009  
 Pwsname: MOORE  
 Retpopsrvd: 41138  
 Void: 288855  
 Viol. Type: 3  
 Complperbe: 1/1/2008 0:00:00  
 Complperen: 3/31/2008 0:00:00  
 Enf action: 7/8/2009 0:00:00  
 Violmeasur: Not Reported

Pwsid: OK2001412  
 Pwstypecod: C  
 Contaminant: MONOCHLOROBENZENE (CHLOROBENZENE)  
 Enfdate: No Enf Action as of

**CONTACT INFORMATION:**

Name: MOORE  
 Contact: MOORE  
 Address: MS. DEBE HOMER  
 Address 2: 1917 N.E. 12th St  
 MOORE, OK 73160

Population: 41138  
 Phone: 405-793-5085

**C28**  
**SE**  
**1/4 - 1/2 Mile**  
**Lower**

**OK WELLS    OK4000000039604**

## GEOCHECK® - PHYSICAL SETTING SOURCE MAP FINDINGS

Latitude:	35.320702	County:	Cleveland
Longitude:	-97.495475	Permit:	Not Reported
Well id:	93915	Quarter1:	SE
Work type:	Geotechnical Boring	Quarter3:	SE
Owner name:	Kwik Industries	Township:	10N
Quarter2:	SE	Use class:	Soil Evaluation
Section :	22	First wtr:	0
Range:	03WI	LI method:	Mathematical conversion program
Total dpth:	19.5	Const date1:	5/13/2005
Approx yld:	0		
Site id:	OK4000000039604		

**C29**  
**SE**  
**1/4 - 1/2 Mile**  
**Lower**

**OK WELLS      OK4000000039605**

Latitude:	35.320702	County:	Cleveland
Longitude:	-97.495475	Permit:	Not Reported
Well id:	104640	Quarter1:	SE
Work type:	Geotechnical Boring	Quarter3:	SE
Owner name:	Enogex	Township:	10N
Quarter2:	SE	Use class:	Soil Evaluation
Section :	22	First wtr:	0
Range:	03WI	LI method:	Mathematical conversion program
Total dpth:	50	Const date1:	9/25/2006
Approx yld:	0		
Site id:	OK4000000039605		

**30**  
**WNW**  
**1/4 - 1/2 Mile**  
**Higher**

**OK WELLS      OK4000000039956**

Latitude:	35.326123	County:	Cleveland
Longitude:	-97.504335	Permit:	Not Reported
Well id:	102602	Quarter1:	NE
Work type:	Geotechnical Boring	Quarter3:	SW
Owner name:	Plaza Towers Elementary School	Township:	10N
Quarter2:	NE	Use class:	Soil Evaluation
Section :	22	First wtr:	0
Range:	03WI	LI method:	Mathematical conversion program
Total dpth:	230	Const date1:	4/7/2006
Approx yld:	0		
Site id:	OK4000000039956		

**31**  
**WNW**  
**1/4 - 1/2 Mile**  
**Higher**

**FED USGS      USGS40000968052**

## GEOCHECK® - PHYSICAL SETTING SOURCE MAP FINDINGS

Org. Identifier:	USGS-OK	Drainagearea value:	Not Reported
Formal name:	USGS Oklahoma Water Science Center	Contrib drainagearea:	Not Reported
Monloc Identifier:	USGS-351930097301901	Latitude:	35.3251722
Monloc name:	10N-03W-22 CA 1	Sourcemap scale:	24000
Monloc type:	Well	Horiz Acc measure units:	seconds
Monloc desc:	GAMMA RAY LOG		
Huc code:	11090203	Vert measure val:	1213
Drainagearea Units:	Not Reported	Vertacc measure val:	5
Contrib drainagearea units:	Not Reported		
Longitude:	-97.5055167	Countrycode:	US
Horiz Acc measure:	3		
Horiz Collection method:	Interpolated from map		
Horiz coord refsys:	NAD83		
Vert measure units:	feet		
Vert accmeasure units:	feet		
Vertcollection method:	Interpolated from topographic map		
Vert coord refsys:	NAVD88		
Aquifername:	Not Reported		
Formation type:	Not Reported		
Aquifer type:	Not Reported		
Construction date:	Not Reported	Welldepth:	Not Reported
Welldepth units:	Not Reported	Wellholedepth:	Not Reported
Wellholedepth units:	Not Reported		

Ground-water levels, Number of Measurements: 0

**32**  
**East**  
**1/4 - 1/2 Mile**  
**Higher**

**OK WELLS      OK4000000039839**

Latitude:	35.324312	County:	Cleveland
Longitude:	-97.491184	Permit:	Not Reported
Well id:	107483	Quarter1:	SE
Work type:	Geotechnical Boring	Quarter3:	SW
Owner name:	Panda Restaurant Group Inc.	Township:	10N
Quarter2:	NW	Use class:	Soil Evaluation
Section :	23	First wtr:	0
Range:	03WI	LI method:	Mathematical conversion program
Total dpth:	19	Const date1:	2/26/2007
Approx yld:	0		
Site id:	OK4000000039839		

**33**  
**WNW**  
**1/4 - 1/2 Mile**  
**Higher**

**OK WELLS      OK4000000039957**

Latitude:	35.326123	County:	Cleveland
Longitude:	-97.50655	Permit:	19650657
Well id:	25651	Quarter1:	NW
Work type:	Groundwater Well	Quarter3:	SW
Owner name:	The City of Moore	Township:	10N
Quarter2:	NE	Use class:	Public Water Supply
Section :	22	First wtr:	200
Range:	03WI	LI method:	Interpolation from PLSS
Total dpth:	880		
Approx yld:	0		

# GEOCHECK® - PHYSICAL SETTING SOURCE MAP FINDINGS

Site id: OK400000039957 Const date1: 5/24/1965

**34**  
**SSE**  
**1/4 - 1/2 Mile**  
**Lower**

**FED USGS USGS40000967951**

Org. Identifier:	USGS-OK		
Formal name:	USGS Oklahoma Water Science Center		
Monloc Identifier:	USGS-351904097294201		
Monloc name:	10N-03W-27 AAC 1		
Monloc type:	Well		
Monloc desc:	Not Reported		
Huc code:	11090203	Drainagearea value:	Not Reported
Drainagearea Units:	Not Reported	Contrib drainagearea:	Not Reported
Contrib drainagearea units:	Not Reported	Latitude:	35.3178417
Longitude:	-97.4953138	Sourcemap scale:	24000
Horiz Acc measure:	1	Horiz Acc measure units:	seconds
Horiz Collection method:	Interpolated from map		
Horiz coord refsys:	NAD83	Vert measure val:	1205
Vert measure units:	feet	Vertacc measure val:	5
Vert accmeasure units:	feet		
Vertcollection method:	Interpolated from topographic map		
Vert coord refsys:	NGVD29	Countrycode:	US
Aquifername:	Not Reported		
Formation type:	Garber Sandstone		
Aquifer type:	Not Reported		
Construction date:	Not Reported	Welldepth:	430
Welldepth units:	ft	Wellholedepth:	Not Reported
Wellholedepth units:	Not Reported		

Ground-water levels, Number of Measurements: 1

Date	Feet below Surface	Feet to Sealevel
-----		
2003-08-28	272.51	

**35**  
**SE**  
**1/4 - 1/2 Mile**  
**Lower**

**OK WELLS OK400000039367**

Latitude:	35.318848		
Longitude:	-97.493396		
Well id:	108760	County:	Cleveland
Work type:	Geotechnical Boring	Permit:	Not Reported
Owner name:	Scott Bowen	Quarter1:	NW
Quarter2:	NW	Quarter3:	NW
Section :	26	Township:	10N
Range:	03WI	Use class:	Soil Evaluation
Total dpth:	20	First wtr:	0
Approx yld:	0	LI method:	Mathematical conversion program
Site id:	OK400000039367	Const date1:	4/20/2007

## GEOCHECK® - PHYSICAL SETTING SOURCE MAP FINDINGS

Map ID  
 Direction  
 Distance  
 Elevation

Database      EDR ID Number

**36**  
**South**  
**1/4 - 1/2 Mile**  
**Lower**

**OK WELLS      OK4000000039231**

Latitude:	35.317041		
Longitude:	-97.49769		
Well id:	106445	County:	Cleveland
Work type:	Monitoring Well	Permit:	Not Reported
Owner name:	Moore Compressor Station	Quarter1:	SW
Quarter2:	NE	Quarter3:	NE
Section :	27	Township:	10N
Range:	03WI	Use class:	Site Assessment
Total dpth:	27	First wtr:	0
Approx yld:	0	LI method:	Mathematical conversion program
Site id:	OK4000000039231	Const date1:	6/14/2004

**D37**  
**ESE**  
**1/4 - 1/2 Mile**  
**Lower**

**OK WELLS      OK4000000039600**

Latitude:	35.320698		
Longitude:	-97.491184		
Well id:	53233	County:	Cleveland
Work type:	Monitoring Well	Permit:	Not Reported
Owner name:	Gary Williams Retail Company	Quarter1:	SE
Quarter2:	SW	Quarter3:	SW
Section :	23	Township:	10N
Range:	03WI	Use class:	Water Quality
Total dpth:	20	First wtr:	0
Approx yld:	0	LI method:	Interpolation from PLSS
Site id:	OK4000000039600	Const date1:	6/5/2000

**D38**  
**ESE**  
**1/4 - 1/2 Mile**  
**Lower**

**OK WELLS      OK4000000039599**

Latitude:	35.320698		
Longitude:	-97.491184		
Well id:	53946	County:	Cleveland
Work type:	Monitoring Well	Permit:	Not Reported
Owner name:	Gary Williams Retail Company	Quarter1:	SE
Quarter2:	SW	Quarter3:	SW
Section :	23	Township:	10N
Range:	03WI	Use class:	Water Quality
Total dpth:	19	First wtr:	0
Approx yld:	0	LI method:	Interpolation from PLSS
Site id:	OK4000000039599	Const date1:	7/17/2000

# GEOCHECK® - PHYSICAL SETTING SOURCE MAP FINDINGS

Map ID  
Direction  
Distance  
Elevation

Database      EDR ID Number

**39**  
**ENE**  
**1/2 - 1 Mile**  
**Higher**

**OK WELLS      OK4000000040050**

Latitude:	35.327927	County:	Cleveland
Longitude:	-97.491184	Permit:	Not Reported
Well id:	92327	Quarter1:	SE
Work type:	Geotechnical Boring	Quarter3:	NW
Owner name:	Eye Care Oklahoma, Inc.	Township:	10N
Quarter2:	SW	Use class:	Soil Evaluation
Section :	23	First wtr:	0
Range:	03WI	LI method:	Mathematical conversion program
Total dpth:	21.5	Const date1:	12/1/2004
Approx yld:	0		
Site id:	OK4000000040050		

**40**  
**WNW**  
**1/2 - 1 Mile**  
**Higher**

**FED USGS      USGS40000968073**

Org. Identifier:	USGS-OK		
Formal name:	USGS Oklahoma Water Science Center		
Monloc Identifier:	USGS-351939097302301		
Monloc name:	10N-03W-22 CBA 1		
Monloc type:	Well		
Monloc desc:	Not Reported		
Huc code:	11090202	Drainagearea value:	Not Reported
Drainagearea Units:	Not Reported	Contrib drainagearea:	Not Reported
Contrib drainagearea units:	Not Reported	Latitude:	35.3275636
Longitude:	-97.5067032	Sourcemap scale:	24000
Horiz Acc measure:	5	Horiz Acc measure units:	seconds
Horiz Collection method:	Interpolated from map		
Horiz coord refsys:	NAD83	Vert measure val:	1214
Vert measure units:	feet	Vertacc measure val:	5
Vert accmeasure units:	feet		
Vertcollection method:	Interpolated from topographic map		
Vert coord refsys:	NGVD29	Countrycode:	US
Aquifername:	Not Reported		
Formation type:	Garber Sandstone		
Aquifer type:	Not Reported		
Construction date:	Not Reported	Welldepth:	880
Welldepth units:	ft	Wellholedepth:	Not Reported
Wellholedepth units:	Not Reported		

Ground-water levels, Number of Measurements: 8

Date	Feet below Surface	Feet to Sealevel	Date	Feet below Surface	Feet to Sealevel
-----			-----		
1984-03-31					
Note: The measurement was discontinued.					
1983-03-23	548.50				
1982-02-16	380.00				
Note: The site had been pumped recently.					
1980-02-25	298.21		1979-03-14	295.50	

## GEOCHECK® - PHYSICAL SETTING SOURCE MAP FINDINGS

Ground-water levels, continued.

Date	Feet below Surface	Feet to Sealevel	Date	Feet below Surface	Feet to Sealevel
1977-12-20	305.70		1976-12-28	303.70	
1976-02-04	411.70				

**41  
SE  
1/2 - 1 Mile  
Higher**

**OK WELLS    OK4000000039366**

Latitude:	35.318848	County:	Cleveland
Longitude:	-97.491182	Permit:	Not Reported
Well id:	90750	Quarter1:	NE
Work type:	Geotechnical Boring	Quarter3:	NW
Owner name:	Champion Supply Co., Inc.	Township:	10N
Quarter2:	NW	Use class:	Soil Evaluation
Section :	26	First wtr:	0
Range:	03WI	LI method:	Mathematical conversion program
Total dpth:	20	Const date1:	11/3/2004
Approx yld:	0		
Site id:	OK4000000039366		

**42  
NE  
1/2 - 1 Mile  
Higher**

**OK WELLS    OK4000000040151**

Latitude:	35.329734	County:	Cleveland
Longitude:	-97.491184	Permit:	Not Reported
Well id:	92753	Quarter1:	NE
Work type:	Geotechnical Boring	Quarter3:	NW
Owner name:	Larry D. Leemaster, DDS	Township:	10N
Quarter2:	SW	Use class:	Soil Evaluation
Section :	23	First wtr:	0
Range:	03WI	LI method:	Mathematical conversion program
Total dpth:	21	Const date1:	2/3/2005
Approx yld:	0		
Site id:	OK4000000040151		

**E43  
ESE  
1/2 - 1 Mile  
Lower**

**OK WELLS    OK4000000039595**

Latitude:	35.320698	County:	Cleveland
Longitude:	-97.488969	Permit:	Not Reported
Well id:	75499	Quarter1:	SW
Work type:	Monitoring Well	Quarter3:	SW
Owner name:	Top Stop	Township:	10N
Quarter2:	SE	Use class:	Water Quality
Section :	23	First wtr:	0
Range:	03WI	LI method:	Interpolation from PLSS
Total dpth:	18		
Approx yld:	0		



## GEOCHECK® - PHYSICAL SETTING SOURCE MAP FINDINGS

Site id: OK4000000039595 Const date1: 11/26/2002

**E44**  
**ESE**  
**1/2 - 1 Mile**  
**Lower**

**OK WELLS OK4000000039594**

Latitude:	35.320698	County:	Cleveland
Longitude:	-97.488969	Permit:	Not Reported
Well id:	75502	Quarter1:	SW
Work type:	Monitoring Well	Quarter3:	SW
Owner name:	Top Stop	Township:	10N
Quarter2:	SE	Use class:	Water Quality
Section :	23	First wtr:	0
Range:	03WI	LI method:	Interpolation from PLSS
Total dpth:	18	Const date1:	11/26/2002
Approx yld:	0		
Site id:	OK4000000039594		

**E45**  
**ESE**  
**1/2 - 1 Mile**  
**Lower**

**OK WELLS OK4000000039596**

Latitude:	35.320698	County:	Cleveland
Longitude:	-97.488969	Permit:	Not Reported
Well id:	75500	Quarter1:	SW
Work type:	Monitoring Well	Quarter3:	SW
Owner name:	Top Stop	Township:	10N
Quarter2:	SE	Use class:	Water Quality
Section :	23	First wtr:	0
Range:	03WI	LI method:	Interpolation from PLSS
Total dpth:	18	Const date1:	11/26/2002
Approx yld:	0		
Site id:	OK4000000039596		

**E46**  
**ESE**  
**1/2 - 1 Mile**  
**Lower**

**OK WELLS OK4000000039598**

Latitude:	35.320698	County:	Cleveland
Longitude:	-97.488969	Permit:	Not Reported
Well id:	92682	Quarter1:	SW
Work type:	Monitoring Well	Quarter3:	SW
Owner name:	Top Stop	Township:	10N
Quarter2:	SE	Use class:	Site Assessment
Section :	23	First wtr:	0
Range:	03WI	LI method:	Mathematical conversion program
Total dpth:	20		
Approx yld:	0		

## GEOCHECK® - PHYSICAL SETTING SOURCE MAP FINDINGS

Site id: OK4000000039598 Const date1: 3/17/2005

**E47**  
**ESE**  
**1/2 - 1 Mile**  
**Lower**

**OK WELLS OK4000000039597**

Latitude:	35.320698	County:	Cleveland
Longitude:	-97.488969	Permit:	Not Reported
Well id:	75501	Quarter1:	SW
Work type:	Monitoring Well	Quarter3:	SW
Owner name:	Top Stop	Township:	10N
Quarter2:	SE	Use class:	Water Quality
Section :	23	First wtr:	0
Range:	03WI	LI method:	Interpolation from PLSS
Total dpth:	20	Const date1:	11/26/2002
Approx yld:	0		
Site id:	OK4000000039597		

**F48**  
**South**  
**1/2 - 1 Mile**  
**Lower**

**OK WELLS OK4000000039095**

Latitude:	35.315234	County:	Cleveland
Longitude:	-97.499904	Permit:	Not Reported
Well id:	82271	Quarter1:	NE
Work type:	Groundwater Well	Quarter3:	NE
Owner name:	Duke Energy	Township:	10N
Quarter2:	SW	Use class:	Industrial
Section :	27	First wtr:	0
Range:	03WI	LI method:	Mathematical conversion program
Total dpth:	0	Const date1:	6/2/1994
Approx yld:	0		
Site id:	OK4000000039095		

**F49**  
**South**  
**1/2 - 1 Mile**  
**Lower**

**OK WELLS OK4000000039094**

Latitude:	35.315234	County:	Cleveland
Longitude:	-97.499904	Permit:	Not Reported
Well id:	80516	Quarter1:	NE
Work type:	Monitoring Well	Quarter3:	NE
Owner name:	Duke Energy	Township:	10N
Quarter2:	SW	Use class:	Water Quality
Section :	27	First wtr:	0
Range:	03WI	LI method:	Mathematical conversion program
Total dpth:	25		
Approx yld:	0		

# GEOCHECK® - PHYSICAL SETTING SOURCE MAP FINDINGS

Site id: OK4000000039094      Const date1: 10/21/2003

**F50  
South  
1/2 - 1 Mile  
Lower**

**OK WELLS      OK4000000039093**

Latitude:	35.315234		
Longitude:	-97.499904		
Well id:	80514	County:	Cleveland
Work type:	Monitoring Well	Permit:	Not Reported
Owner name:	Duke Energy	Quarter1:	NE
Quarter2:	SW	Quarter3:	NE
Section :	27	Township:	10N
Range:	03WI	Use class:	Water Quality
Total dpth:	25	First wtr:	0
Approx yld:	0	LI method:	Mathematical conversion program
Site id:	OK4000000039093	Const date1:	10/21/2003

**F51  
South  
1/2 - 1 Mile  
Lower**

**OK WELLS      OK4000000039096**

Latitude:	35.315234		
Longitude:	-97.499904		
Well id:	62844	County:	Cleveland
Work type:	Groundwater Well	Permit:	Not Reported
Owner name:	Leonard Norman	Quarter1:	NE
Quarter2:	SW	Quarter3:	NE
Section :	27	Township:	10N
Range:	03WI	Use class:	Domestic
Total dpth:	420	First wtr:	0
Approx yld:	40	LI method:	Interpolation from PLSS
Site id:	OK4000000039096	Const date1:	7/3/2001

**F52  
South  
1/2 - 1 Mile  
Lower**

**OK WELLS      OK4000000039099**

Latitude:	35.315234		
Longitude:	-97.499904		
Well id:	80518	County:	Cleveland
Work type:	Monitoring Well	Permit:	Not Reported
Owner name:	Duke Energy	Quarter1:	NE
Quarter2:	SW	Quarter3:	NE
Section :	27	Township:	10N
Range:	03WI	Use class:	Water Quality
Total dpth:	25	First wtr:	0
Approx yld:	0	LI method:	Mathematical conversion program

## GEOCHECK® - PHYSICAL SETTING SOURCE MAP FINDINGS

Site id: OK4000000039099 Const date1: 10/21/2003

**F53**  
**South**  
**1/2 - 1 Mile**  
**Lower**

**OK WELLS OK4000000039098**

Latitude:	35.315234	County:	Cleveland
Longitude:	-97.499904	Permit:	Not Reported
Well id:	80517	Quarter1:	NE
Work type:	Monitoring Well	Quarter3:	NE
Owner name:	Duke Energy	Township:	10N
Quarter2:	SW	Use class:	Water Quality
Section :	27	First wtr:	0
Range:	03WI	LI method:	Mathematical conversion program
Total dpth:	25	Const date1:	10/21/2003
Approx yld:	0		
Site id:	OK4000000039098		

**F54**  
**South**  
**1/2 - 1 Mile**  
**Lower**

**OK WELLS OK4000000039097**

Latitude:	35.315234	County:	Cleveland
Longitude:	-97.499904	Permit:	Not Reported
Well id:	80513	Quarter1:	NE
Work type:	Monitoring Well	Quarter3:	NE
Owner name:	Duke Energy	Township:	10N
Quarter2:	SW	Use class:	Water Quality
Section :	27	First wtr:	0
Range:	03WI	LI method:	Mathematical conversion program
Total dpth:	25	Const date1:	10/21/2003
Approx yld:	0		
Site id:	OK4000000039097		

**G55**  
**NNE**  
**1/2 - 1 Mile**  
**Higher**

**OK WELLS OK4000000040408**

Latitude:	35.333352	County:	Cleveland
Longitude:	-97.495475	Permit:	Not Reported
Well id:	57567	Quarter1:	NE
Work type:	Monitoring Well	Quarter3:	NE
Owner name:	KERR-MCGEE	Township:	10N
Quarter2:	NE	Use class:	Site Assessment
Section :	22	First wtr:	0
Range:	03WI	LI method:	Interpolation from PLSS
Total dpth:	20		
Approx yld:	0		

## GEOCHECK® - PHYSICAL SETTING SOURCE MAP FINDINGS

Site id: OK4000000040408      Const date1: 7/20/1995

**G56**  
**NNE**  
**1/2 - 1 Mile**  
**Higher**

**OK WELLS      OK4000000040409**

Latitude:	35.333352	County:	Cleveland
Longitude:	-97.495475	Permit:	Not Reported
Well id:	57568	Quarter1:	NE
Work type:	Monitoring Well	Quarter3:	NE
Owner name:	KERR-MCGEE	Township:	10N
Quarter2:	NE	Use class:	Site Assessment
Section :	22	First wtr:	0
Range:	03WI	LI method:	Interpolation from PLSS
Total dpth:	20	Const date1:	7/20/1995
Approx yld:	0		
Site id:	OK4000000040409		

**G57**  
**NNE**  
**1/2 - 1 Mile**  
**Higher**

**OK WELLS      OK4000000040407**

Latitude:	35.333352	County:	Cleveland
Longitude:	-97.495475	Permit:	Not Reported
Well id:	57571	Quarter1:	NE
Work type:	Monitoring Well	Quarter3:	NE
Owner name:	KERR-MCGEE	Township:	10N
Quarter2:	NE	Use class:	Site Assessment
Section :	22	First wtr:	0
Range:	03WI	LI method:	Interpolation from PLSS
Total dpth:	20	Const date1:	7/11/1995
Approx yld:	0		
Site id:	OK4000000040407		

**G58**  
**NNE**  
**1/2 - 1 Mile**  
**Higher**

**OK WELLS      OK4000000040405**

Latitude:	35.333352	County:	Cleveland
Longitude:	-97.495475	Permit:	Not Reported
Well id:	57575	Quarter1:	NE
Work type:	Monitoring Well	Quarter3:	NE
Owner name:	KERR-MCGEE	Township:	10N
Quarter2:	NE	Use class:	Site Assessment
Section :	22	First wtr:	0
Range:	03WI	LI method:	Interpolation from PLSS
Total dpth:	20		
Approx yld:	0		

## GEOCHECK® - PHYSICAL SETTING SOURCE MAP FINDINGS

Site id: OK4000000040405      Const date1: 4/5/1999

**G59**  
**NNE**  
**1/2 - 1 Mile**  
**Higher**

**OK WELLS      OK4000000040406**

Latitude:	35.333352	County:	Cleveland
Longitude:	-97.495475	Permit:	Not Reported
Well id:	57569	Quarter1:	NE
Work type:	Monitoring Well	Quarter3:	NE
Owner name:	KERR-MCGEE	Township:	10N
Quarter2:	NE	Use class:	Site Assessment
Section :	22	First wtr:	0
Range:	03WI	LI method:	Interpolation from PLSS
Total dpth:	20	Const date1:	9/20/1995
Approx yld:	0		
Site id:	OK4000000040406		

**G60**  
**NNE**  
**1/2 - 1 Mile**  
**Higher**

**OK WELLS      OK4000000040413**

Latitude:	35.333352	County:	Cleveland
Longitude:	-97.495475	Permit:	Not Reported
Well id:	57572	Quarter1:	NE
Work type:	Monitoring Well	Quarter3:	NE
Owner name:	KERR-MCGEE	Township:	10N
Quarter2:	NE	Use class:	Site Assessment
Section :	22	First wtr:	0
Range:	03WI	LI method:	Interpolation from PLSS
Total dpth:	20	Const date1:	7/11/1995
Approx yld:	0		
Site id:	OK4000000040413		

**G61**  
**NNE**  
**1/2 - 1 Mile**  
**Higher**

**OK WELLS      OK4000000040414**

Latitude:	35.333352	County:	Cleveland
Longitude:	-97.495475	Permit:	Not Reported
Well id:	57574	Quarter1:	NE
Work type:	Monitoring Well	Quarter3:	NE
Owner name:	KERR-MCGEE	Township:	10N
Quarter2:	NE	Use class:	Site Assessment
Section :	22	First wtr:	0
Range:	03WI	LI method:	Interpolation from PLSS
Total dpth:	40		
Approx yld:	0		

## GEOCHECK® - PHYSICAL SETTING SOURCE MAP FINDINGS

Site id: OK4000000040414      Const date1: 7/25/1995

**G62**  
**NNE**  
**1/2 - 1 Mile**  
**Higher**

**OK WELLS      OK4000000040412**

Latitude:	35.333352	County:	Cleveland
Longitude:	-97.495475	Permit:	Not Reported
Well id:	57570	Quarter1:	NE
Work type:	Monitoring Well	Quarter3:	NE
Owner name:	KERR-MCGEE	Township:	10N
Quarter2:	NE	Use class:	Site Assessment
Section :	22	First wtr:	0
Range:	03WI	LI method:	Interpolation from PLSS
Total dpth:	20	Const date1:	7/20/1995
Approx yld:	0		
Site id:	OK4000000040412		

**G63**  
**NNE**  
**1/2 - 1 Mile**  
**Higher**

**OK WELLS      OK4000000040410**

Latitude:	35.333352	County:	Cleveland
Longitude:	-97.495475	Permit:	Not Reported
Well id:	57573	Quarter1:	NE
Work type:	Monitoring Well	Quarter3:	NE
Owner name:	KERR-MCGEE	Township:	10N
Quarter2:	NE	Use class:	Site Assessment
Section :	22	First wtr:	0
Range:	03WI	LI method:	Interpolation from PLSS
Total dpth:	20	Const date1:	7/11/1995
Approx yld:	0		
Site id:	OK4000000040410		

**G64**  
**NNE**  
**1/2 - 1 Mile**  
**Higher**

**OK WELLS      OK4000000040411**

Latitude:	35.333352	County:	Cleveland
Longitude:	-97.495475	Permit:	Not Reported
Well id:	50320	Quarter1:	NE
Work type:	Monitoring Well	Quarter3:	NE
Owner name:	Kerr McGee Refining Corporatio	Township:	10N
Quarter2:	NE	Use class:	Water Quality
Section :	22	First wtr:	0
Range:	03WI	LI method:	Interpolation from PLSS
Total dpth:	20		
Approx yld:	0		

## GEOCHECK® - PHYSICAL SETTING SOURCE MAP FINDINGS

Site id: OK4000000040411      Const date1: 1/6/2000

**65**  
**SSE**  
**1/2 - 1 Mile**  
**Lower**

**OK WELLS      OK4000000039091**

Latitude:	35.315234	County:	Cleveland
Longitude:	-97.493396	Permit:	Not Reported
Well id:	53984	Quarter1:	NW
Work type:	Geotechnical Boring	Quarter3:	NW
Owner name:	Kobls/Spear & McCaleb	Township:	10N
Quarter2:	SW	Use class:	Soil Evaluation
Section :	26	First wtr:	0
Range:	03WI	LI method:	Interpolation from PLSS
Total dpth:	20.5	Const date1:	7/27/2000
Approx yld:	0		
Site id:	OK4000000039091		

**66**  
**NE**  
**1/2 - 1 Mile**  
**Higher**

**OK WELLS      OK4000000040149**

Latitude:	35.329734	County:	Cleveland
Longitude:	-97.48897	Permit:	Not Reported
Well id:	46052	Quarter1:	NW
Work type:	Groundwater Well	Quarter3:	NW
Owner name:	Jim Roberts	Township:	10N
Quarter2:	SE	Use class:	Domestic
Section :	23	First wtr:	0
Range:	03WI	LI method:	Interpolation from PLSS
Total dpth:	33	Const date1:	2/15/1999
Approx yld:	0		
Site id:	OK4000000040149		

**G67**  
**NNE**  
**1/2 - 1 Mile**  
**Higher**

**OK WELLS      OK4000000040425**

Latitude:	35.3335167	County:	Cleveland
Longitude:	-97.49475	Permit:	Not Reported
Well id:	104387	Quarter1:	NE
Work type:	Monitoring Well	Quarter3:	NE
Owner name:	Tronox / ENSR	Township:	10N
Quarter2:	NE	Use class:	Site Assessment
Section :	22	First wtr:	0
Range:	03WI	LI method:	Mathematical conversion program
Total dpth:	15		
Approx yld:	0		



# GEOCHECK® - PHYSICAL SETTING SOURCE MAP FINDINGS

Site id: OK4000000040425 Const date1: 9/7/2006

**H68  
ESE  
1/2 - 1 Mile  
Higher**

**OK WELLS OK4000000039601**

Latitude:	35.320698	County:	Cleveland
Longitude:	-97.486754	Permit:	Not Reported
Well id:	72197	Quarter1:	SE
Work type:	Geotechnical Boring	Quarter3:	SW
Owner name:	McDonald's Corporation	Township:	10N
Quarter2:	SE	Use class:	Soil Evaluation
Section :	23	First wtr:	0
Range:	03WI	LI method:	Interpolation from PLSS
Total dpth:	20.5	Const date1:	8/8/2002
Approx yld:	0		
Site id:	OK4000000039601		

**I69  
WSW  
1/2 - 1 Mile  
Higher**

**OK WELLS OK4000000039602**

Latitude:	35.320702	County:	Cleveland
Longitude:	-97.51098	Permit:	Not Reported
Well id:	93537	Quarter1:	SW
Work type:	Geotechnical Boring	Quarter3:	SW
Owner name:	MidFirst Bank	Township:	10N
Quarter2:	SW	Use class:	Soil Evaluation
Section :	22	First wtr:	0
Range:	03WI	LI method:	Mathematical conversion program
Total dpth:	15	Const date1:	4/28/2005
Approx yld:	0		
Site id:	OK4000000039602		

**I70  
WSW  
1/2 - 1 Mile  
Higher**

**OK WELLS OK4000000039603**

Latitude:	35.320702	County:	Cleveland
Longitude:	-97.51098	Permit:	19720217
Well id:	8605	Quarter1:	SW
Work type:	Groundwater Well	Quarter3:	SW
Owner name:	City of Moore	Township:	10N
Quarter2:	SW	Use class:	Public Water Supply
Section :	22	First wtr:	370
Range:	03WI	LI method:	Interpolation from PLSS
Total dpth:	820		
Approx yld:	290		

# GEOCHECK® - PHYSICAL SETTING SOURCE MAP FINDINGS

Site id: OK4000000039603 Const date1: 6/1/1979

**I71**  
**WSW**  
**1/2 - 1 Mile**  
**Higher**

**FED USGS USGS40000968020**

Org. Identifier:	USGS-OK		
Formal name:	USGS Oklahoma Water Science Center		
Monloc Identifier:	USGS-351918097304001		
Monloc name:	10N-03W-22 CCC 1		
Monloc type:	Well		
Monloc desc:	Not Reported		
Huc code:	11090203	Drainagearea value:	Not Reported
Drainagearea Units:	Not Reported	Contrib drainagearea:	Not Reported
Contrib drainagearea units:	Not Reported	Latitude:	35.3217303
Longitude:	-97.5114254	Sourcemap scale:	24000
Horiz Acc measure:	5	Horiz Acc measure units:	seconds
Horiz Collection method:	Interpolated from map		
Horiz coord refsys:	NAD83	Vert measure val:	1210
Vert measure units:	feet	Vertacc measure val:	5
Vert accmeasure units:	feet		
Vertcollection method:	Interpolated from topographic map		
Vert coord refsys:	NGVD29	Countrycode:	US
Aquifername:	Not Reported		
Formation type:	Garber-Wellington Aquifer		
Aquifer type:	Not Reported		
Construction date:	Not Reported	Welldepth:	795
Welldepth units:	ft	Wellholedepth:	805
Wellholedepth units:	ft		

Ground-water levels, Number of Measurements: 1

Date	Feet below Surface	Feet to Sealevel
-----		
1986-09-05	370	

**72**  
**WNW**  
**1/2 - 1 Mile**  
**Higher**

**OK WELLS OK4000000040051**

Latitude:	35.327931		
Longitude:	-97.51098		
Well id:	59078	County:	Cleveland
Work type:	Geotechnical Boring	Permit:	Not Reported
Owner name:	Community Homes	Quarter1:	SW
Quarter2:	SW	Quarter3:	NW
Section :	22	Township:	10N
Range:	03WI	Use class:	Soil Evaluation
Total dpth:	20.2999992370605	First wtr:	0
Approx yld:	0	LI method:	Interpolation from PLSS
Site id:	OK4000000040051	Const date1:	2/19/2001

## GEOCHECK® - PHYSICAL SETTING SOURCE MAP FINDINGS

Map ID  
Direction  
Distance  
Elevation

Database      EDR ID Number

**73**  
**SE**  
**1/2 - 1 Mile**  
**Lower**

**OK WELLS      OK4000000039092**

Latitude:	35.315234	County:	Cleveland
Longitude:	-97.491182	Permit:	Not Reported
Well id:	88679	Quarter1:	NE
Work type:	Geotechnical Boring	Quarter3:	NW
Owner name:	Engineering Consulting	Township:	10N
Quarter2:	SW	Use class:	Soil Evaluation
Section :	26	First wtr:	0
Range:	03WI	LI method:	Mathematical conversion program
Total dpth:	16.5	Const date1:	6/27/2004
Approx yld:	0		
Site id:	OK4000000039092		

**J74**  
**SSE**  
**1/2 - 1 Mile**  
**Lower**

**OK WELLS      OK4000000038973**

Latitude:	35.313427	County:	Cleveland
Longitude:	-97.495475	Permit:	Not Reported
Well id:	46180	Quarter1:	SE
Work type:	Geotechnical Boring	Quarter3:	NE
Owner name:	Robert Schornick & Assoc.	Township:	10N
Quarter2:	SE	Use class:	Soil Evaluation
Section :	27	First wtr:	0
Range:	03WI	LI method:	Interpolation from PLSS
Total dpth:	10	Const date1:	9/17/1999
Approx yld:	0		
Site id:	OK4000000038973		

**J75**  
**SSE**  
**1/2 - 1 Mile**  
**Lower**

**OK WELLS      OK4000000038974**

Latitude:	35.313427	County:	Cleveland
Longitude:	-97.495475	Permit:	Not Reported
Well id:	47036	Quarter1:	SE
Work type:	Monitoring Well	Quarter3:	NE
Owner name:	For Robert Schornick & Assoc.	Township:	10N
Quarter2:	SE	Use class:	Site Assessment
Section :	27	First wtr:	0
Range:	03WI	LI method:	Interpolation from PLSS
Total dpth:	10	Const date1:	9/15/1999
Approx yld:	0		
Site id:	OK4000000038974		

## GEOCHECK® - PHYSICAL SETTING SOURCE MAP FINDINGS

Map ID  
Direction  
Distance  
Elevation

Database      EDR ID Number

**H76**  
**ESE**  
**1/2 - 1 Mile**  
**Higher**

**OK WELLS      OK4000000039563**

Latitude:	35.3206667	County:	Cleveland
Longitude:	-97.486	Permit:	Not Reported
Well id:	114681	Quarter1:	SE
Work type:	Monitoring Well	Quarter3:	SW
Owner name:	Sam Senamar	Township:	10N
Quarter2:	SE	Use class:	Site Assessment
Section :	23	First wtr:	0
Range:	03WI	LI method:	GPS-uncorrected data
Total dpth:	20	Const date1:	1/14/2008
Approx yld:	0		
Site id:	OK4000000039563		

**H77**  
**ESE**  
**1/2 - 1 Mile**  
**Higher**

**OK WELLS      OK4000000039564**

Latitude:	35.3206667	County:	Cleveland
Longitude:	-97.486	Permit:	Not Reported
Well id:	126643	Quarter1:	SE
Work type:	Geotechnical Boring	Quarter3:	SW
Owner name:	Top Stop	Township:	10N
Quarter2:	SE	Use class:	Soil Evaluation
Section :	23	First wtr:	0
Range:	03WI	LI method:	Not Reported
Total dpth:	0	Const date1:	8/28/2009
Approx yld:	0		
Site id:	OK4000000039564		

**78**  
**ESE**  
**1/2 - 1 Mile**  
**Higher**

**OK WELLS      OK4000000039365**

Latitude:	35.318848	County:	Cleveland
Longitude:	-97.486753	Permit:	Not Reported
Well id:	57761	Quarter1:	NE
Work type:	Monitoring Well	Quarter3:	NW
Owner name:	MOOER PUBLIC SCHOOL	Township:	10N
Quarter2:	NE	Use class:	Site Assessment
Section :	26	First wtr:	0
Range:	03WI	LI method:	Interpolation from PLSS
Total dpth:	14	Const date1:	10/30/1998
Approx yld:	0		
Site id:	OK4000000039365		

## GEOCHECK® - PHYSICAL SETTING SOURCE MAP FINDINGS

Map ID  
Direction  
Distance  
Elevation

Database      EDR ID Number

**K79**  
**WSW**  
**1/2 - 1 Mile**  
**Lower**

**OK WELLS      OK4000000039369**

Latitude:	35.318848	County:	Cleveland
Longitude:	-97.510977	Permit:	Not Reported
Well id:	81378	Quarter1:	NW
Work type:	Monitoring Well	Quarter3:	NW
Owner name:	CNLR c/o Enercon	Township:	10N
Quarter2:	NW	Use class:	Site Assessment
Section :	27	First wtr:	0
Range:	03WI	LI method:	Mathematical conversion program
Total dpth:	0	Const date1:	10/2/2003
Approx yld:	0		
Site id:	OK4000000039369		

**K80**  
**WSW**  
**1/2 - 1 Mile**  
**Lower**

**OK WELLS      OK4000000039370**

Latitude:	35.318848	County:	Cleveland
Longitude:	-97.510977	Permit:	Not Reported
Well id:	81379	Quarter1:	NW
Work type:	Monitoring Well	Quarter3:	NW
Owner name:	CNLR c/o Enercon	Township:	10N
Quarter2:	NW	Use class:	Site Assessment
Section :	27	First wtr:	0
Range:	03WI	LI method:	Mathematical conversion program
Total dpth:	0	Const date1:	10/8/2003
Approx yld:	0		
Site id:	OK4000000039370		

**L81**  
**NW**  
**1/2 - 1 Mile**  
**Higher**

**OK WELLS      OK4000000040404**

Latitude:	35.333352	County:	Cleveland
Longitude:	-97.50655	Permit:	Not Reported
Well id:	52945	Quarter1:	NW
Work type:	Monitoring Well	Quarter3:	NW
Owner name:	Renda Broadcasting (KOMA)	Township:	10N
Quarter2:	NE	Use class:	Water Quality
Section :	22	First wtr:	0
Range:	03WI	LI method:	Interpolation from PLSS
Total dpth:	22	Const date1:	7/13/2000
Approx yld:	0		
Site id:	OK4000000040404		

## GEOCHECK® - PHYSICAL SETTING SOURCE MAP FINDINGS

Map ID  
Direction  
Distance  
Elevation

Database      EDR ID Number

**M82**  
**NNE**  
**1/2 - 1 Mile**  
**Higher**

**OK WELLS      OK4000000040607**

Latitude:	35.335208	County:	Cleveland
Longitude:	-97.495634	Permit:	Not Reported
Well id:	57537	Quarter1:	SE
Work type:	Monitoring Well	Quarter3:	SE
Owner name:	JERRY FOOD MART #2	Township:	10N
Quarter2:	SE	Use class:	Site Assessment
Section :	15	First wtr:	0
Range:	03WI	LI method:	Interpolation from PLSS
Total dpth:	13	Const date1:	11/29/1991
Approx yld:	0		
Site id:	OK4000000040607		

**M83**  
**NNE**  
**1/2 - 1 Mile**  
**Higher**

**OK WELLS      OK4000000040606**

Latitude:	35.335208	County:	Cleveland
Longitude:	-97.495634	Permit:	Not Reported
Well id:	58340	Quarter1:	SE
Work type:	Monitoring Well	Quarter3:	SE
Owner name:	Jerry's Foods	Township:	10N
Quarter2:	SE	Use class:	Water Quality
Section :	15	First wtr:	7
Range:	03WI	LI method:	Interpolation from PLSS
Total dpth:	15	Const date1:	1/15/2001
Approx yld:	0		
Site id:	OK4000000040606		

**M84**  
**NNE**  
**1/2 - 1 Mile**  
**Higher**

**OK WELLS      OK4000000040609**

Latitude:	35.335208	County:	Cleveland
Longitude:	-97.495634	Permit:	Not Reported
Well id:	55761	Quarter1:	SE
Work type:	Monitoring Well	Quarter3:	SE
Owner name:	Jerry Foods	Township:	10N
Quarter2:	SE	Use class:	Water Quality
Section :	15	First wtr:	12
Range:	03WI	LI method:	Interpolation from PLSS
Total dpth:	15	Const date1:	8/8/2000
Approx yld:	0		
Site id:	OK4000000040609		

## GEOCHECK® - PHYSICAL SETTING SOURCE MAP FINDINGS

Map ID  
Direction  
Distance  
Elevation

Database      EDR ID Number

**M85**  
**NNE**  
**1/2 - 1 Mile**  
**Higher**

**OK WELLS      OK4000000040608**

Latitude:	35.335208		
Longitude:	-97.495634		
Well id:	53685	County:	Cleveland
Work type:	Monitoring Well	Permit:	Not Reported
Owner name:	Jerry's Foods	Quarter1:	SE
Quarter2:	SE	Quarter3:	SE
Section :	15	Township:	10N
Range:	03WI	Use class:	Water Quality
Total dpth:	15	First wtr:	11
Approx yld:	0	LI method:	Interpolation from PLSS
Site id:	OK4000000040608	Const date1:	7/11/2000

**M86**  
**NNE**  
**1/2 - 1 Mile**  
**Higher**

**OK WELLS      OK4000000040630**

Latitude:	35.3353269		
Longitude:	-97.4946439		
Well id:	96385	County:	Cleveland
Work type:	Cathodic Protection or Anode Well	Permit:	Not Reported
Owner name:	Conoco	Quarter1:	SE
Quarter2:	SE	Quarter3:	SE
Section :	15	Township:	10N
Range:	03WI	Use class:	Corrosion Protection
Total dpth:	12	First wtr:	0
Approx yld:	0	LI method:	GPS-uncorrected data
Site id:	OK4000000040630	Const date1:	9/15/2005

**N87**  
**NNE**  
**1/2 - 1 Mile**  
**Higher**

**OK WELLS      OK4000000040599**

Latitude:	35.335172		
Longitude:	-97.493462		
Well id:	58379	County:	Cleveland
Work type:	Monitoring Well	Permit:	Not Reported
Owner name:	Equiva Services ATTN:n Scott B	Quarter1:	SW
Quarter2:	SW	Quarter3:	SW
Section :	14	Township:	10N
Range:	03WI	Use class:	Water Quality
Total dpth:	20	First wtr:	0
Approx yld:	0	LI method:	Interpolation from PLSS
Site id:	OK4000000040599	Const date1:	1/16/2001

## GEOCHECK® - PHYSICAL SETTING SOURCE MAP FINDINGS

Map ID  
Direction  
Distance  
Elevation

Database      EDR ID Number

**N88**  
**NNE**  
**1/2 - 1 Mile**  
**Higher**

**OK WELLS      OK4000000040600**

Latitude:	35.335172	County:	Cleveland
Longitude:	-97.493462	Permit:	Not Reported
Well id:	55482	Quarter1:	SW
Work type:	Geotechnical Boring	Quarter3:	SW
Owner name:	Equira Services Attn: Scott Bu	Township:	10N
Quarter2:	SW	Use class:	Soil Evaluation
Section :	14	First wtr:	0
Range:	03WI	LI method:	Interpolation from PLSS
Total dpth:	15	Const date1:	10/23/2000
Approx yld:	0		
Site id:	OK4000000040600		

**N89**  
**NNE**  
**1/2 - 1 Mile**  
**Higher**

**OK WELLS      OK4000000040601**

Latitude:	35.335172	County:	Cleveland
Longitude:	-97.493462	Permit:	Not Reported
Well id:	58378	Quarter1:	SW
Work type:	Monitoring Well	Quarter3:	SW
Owner name:	Equira Services Attn: Scott Bu	Township:	10N
Quarter2:	SW	Use class:	Water Quality
Section :	14	First wtr:	0
Range:	03WI	LI method:	Interpolation from PLSS
Total dpth:	15	Const date1:	1/16/2001
Approx yld:	0		
Site id:	OK4000000040601		

**O90**  
**ESE**  
**1/2 - 1 Mile**  
**Higher**

**OK WELLS      OK4000000039575**

Latitude:	35.320698	County:	Cleveland
Longitude:	-97.484539	Permit:	Not Reported
Well id:	57685	Quarter1:	SW
Work type:	Monitoring Well	Quarter3:	SE
Owner name:	PERSICO INC	Township:	10N
Quarter2:	SW	Use class:	Site Assessment
Section :	23	First wtr:	0
Range:	03WI	LI method:	Interpolation from PLSS
Total dpth:	20	Const date1:	9/28/1993
Approx yld:	0		
Site id:	OK4000000039575		



# GEOCHECK® - PHYSICAL SETTING SOURCE MAP FINDINGS

Map ID  
Direction  
Distance  
Elevation

Database      EDR ID Number

**O91**  
**ESE**  
**1/2 - 1 Mile**  
**Higher**

**OK WELLS      OK4000000039574**

Latitude:	35.320698	County:	Cleveland
Longitude:	-97.484539	Permit:	Not Reported
Well id:	57699	Quarter1:	SW
Work type:	Monitoring Well	Quarter3:	SE
Owner name:	PERSICO	Township:	10N
Quarter2:	SW	Use class:	Site Assessment
Section :	23	First wtr:	0
Range:	03WI	LI method:	Interpolation from PLSS
Total dpth:	10	Const date1:	10/5/1993
Approx yld:	0		
Site id:	OK4000000039574		

**O92**  
**ESE**  
**1/2 - 1 Mile**  
**Higher**

**OK WELLS      OK4000000039573**

Latitude:	35.320698	County:	Cleveland
Longitude:	-97.484539	Permit:	Not Reported
Well id:	57687	Quarter1:	SW
Work type:	Monitoring Well	Quarter3:	SE
Owner name:	PERSICO INC	Township:	10N
Quarter2:	SW	Use class:	Site Assessment
Section :	23	First wtr:	0
Range:	03WI	LI method:	Interpolation from PLSS
Total dpth:	20	Const date1:	9/28/1993
Approx yld:	0		
Site id:	OK4000000039573		

**O93**  
**ESE**  
**1/2 - 1 Mile**  
**Higher**

**OK WELLS      OK4000000039576**

Latitude:	35.320698	County:	Cleveland
Longitude:	-97.484539	Permit:	Not Reported
Well id:	57691	Quarter1:	SW
Work type:	Monitoring Well	Quarter3:	SE
Owner name:	PERSICO INC	Township:	10N
Quarter2:	SW	Use class:	Site Assessment
Section :	23	First wtr:	0
Range:	03WI	LI method:	Interpolation from PLSS
Total dpth:	10	Const date1:	10/5/1993
Approx yld:	0		
Site id:	OK4000000039576		

## GEOCHECK® - PHYSICAL SETTING SOURCE MAP FINDINGS

Map ID  
Direction  
Distance  
Elevation

Database      EDR ID Number

**O94**  
**ESE**  
**1/2 - 1 Mile**  
**Higher**

**OK WELLS      OK4000000039579**

Latitude:	35.320698	County:	Cleveland
Longitude:	-97.484539	Permit:	Not Reported
Well id:	57693	Quarter1:	SW
Work type:	Monitoring Well	Quarter3:	SE
Owner name:	PERSICO	Township:	10N
Quarter2:	SW	Use class:	Site Assessment
Section :	23	First wtr:	0
Range:	03WI	LI method:	Interpolation from PLSS
Total dpth:	15.6000003814697	Const date1:	5/18/1993
Approx yld:	0		
Site id:	OK4000000039579		

**O95**  
**ESE**  
**1/2 - 1 Mile**  
**Higher**

**OK WELLS      OK4000000039578**

Latitude:	35.320698	County:	Cleveland
Longitude:	-97.484539	Permit:	Not Reported
Well id:	57690	Quarter1:	SW
Work type:	Monitoring Well	Quarter3:	SE
Owner name:	PERSICO INC	Township:	10N
Quarter2:	SW	Use class:	Site Assessment
Section :	23	First wtr:	0
Range:	03WI	LI method:	Interpolation from PLSS
Total dpth:	10	Const date1:	10/5/1993
Approx yld:	0		
Site id:	OK4000000039578		

**O96**  
**ESE**  
**1/2 - 1 Mile**  
**Higher**

**OK WELLS      OK4000000039577**

Latitude:	35.320698	County:	Cleveland
Longitude:	-97.484539	Permit:	Not Reported
Well id:	57684	Quarter1:	SW
Work type:	Monitoring Well	Quarter3:	SE
Owner name:	PERSICO, INC	Township:	10N
Quarter2:	SW	Use class:	Site Assessment
Section :	23	First wtr:	0
Range:	03WI	LI method:	Interpolation from PLSS
Total dpth:	12	Const date1:	10/5/1993
Approx yld:	0		
Site id:	OK4000000039577		

## GEOCHECK® - PHYSICAL SETTING SOURCE MAP FINDINGS

Map ID  
Direction  
Distance  
Elevation

Database      EDR ID Number

**O97**  
**ESE**  
**1/2 - 1 Mile**  
**Higher**

**OK WELLS      OK4000000039568**

Latitude:	35.320698	County:	Cleveland
Longitude:	-97.484539	Permit:	Not Reported
Well id:	57704	Quarter1:	SW
Work type:	Monitoring Well	Quarter3:	SE
Owner name:	PERSICO	Township:	10N
Quarter2:	SW	Use class:	Site Assessment
Section :	23	First wtr:	0
Range:	03WI	LI method:	Interpolation from PLSS
Total dpth:	10.6000003814697	Const date1:	5/19/1993
Approx yld:	0		
Site id:	OK4000000039568		

**O98**  
**ESE**  
**1/2 - 1 Mile**  
**Higher**

**OK WELLS      OK4000000039567**

Latitude:	35.320698	County:	Cleveland
Longitude:	-97.484539	Permit:	Not Reported
Well id:	57696	Quarter1:	SW
Work type:	Monitoring Well	Quarter3:	SE
Owner name:	PERSICO	Township:	10N
Quarter2:	SW	Use class:	Site Assessment
Section :	23	First wtr:	0
Range:	03WI	LI method:	Interpolation from PLSS
Total dpth:	22	Const date1:	10/4/1993
Approx yld:	0		
Site id:	OK4000000039567		

**O99**  
**ESE**  
**1/2 - 1 Mile**  
**Higher**

**OK WELLS      OK4000000039566**

Latitude:	35.320698	County:	Cleveland
Longitude:	-97.484539	Permit:	Not Reported
Well id:	57695	Quarter1:	SW
Work type:	Monitoring Well	Quarter3:	SE
Owner name:	PERSICO	Township:	10N
Quarter2:	SW	Use class:	Site Assessment
Section :	23	First wtr:	0
Range:	03WI	LI method:	Interpolation from PLSS
Total dpth:	10.6000003814697	Const date1:	5/19/1993
Approx yld:	0		
Site id:	OK4000000039566		

## GEOCHECK® - PHYSICAL SETTING SOURCE MAP FINDINGS

Map ID  
Direction  
Distance  
Elevation

Database      EDR ID Number

**O100**  
**ESE**  
**1/2 - 1 Mile**  
**Higher**

**OK WELLS      OK4000000039569**

Latitude:	35.320698	County:	Cleveland
Longitude:	-97.484539	Permit:	Not Reported
Well id:	57706	Quarter1:	SW
Work type:	Monitoring Well	Quarter3:	SE
Owner name:	PERSICO	Township:	10N
Quarter2:	SW	Use class:	Site Assessment
Section :	23	First wtr:	0
Range:	03WI	LI method:	Interpolation from PLSS
Total dpth:	11	Const date1:	5/19/1998
Approx yld:	0		
Site id:	OK4000000039569		

**O101**  
**ESE**  
**1/2 - 1 Mile**  
**Higher**

**OK WELLS      OK4000000039572**

Latitude:	35.320698	County:	Cleveland
Longitude:	-97.484539	Permit:	Not Reported
Well id:	57680	Quarter1:	SW
Work type:	Monitoring Well	Quarter3:	SE
Owner name:	PRESICO, INC	Township:	10N
Quarter2:	SW	Use class:	Site Assessment
Section :	23	First wtr:	0
Range:	03WI	LI method:	Interpolation from PLSS
Total dpth:	22	Const date1:	10/4/1993
Approx yld:	0		
Site id:	OK4000000039572		

**O102**  
**ESE**  
**1/2 - 1 Mile**  
**Higher**

**OK WELLS      OK4000000039571**

Latitude:	35.320698	County:	Cleveland
Longitude:	-97.484539	Permit:	Not Reported
Well id:	57686	Quarter1:	SW
Work type:	Monitoring Well	Quarter3:	SE
Owner name:	PERSICO INC	Township:	10N
Quarter2:	SW	Use class:	Site Assessment
Section :	23	First wtr:	0
Range:	03WI	LI method:	Interpolation from PLSS
Total dpth:	15.6000003814697	Const date1:	5/18/1993
Approx yld:	0		
Site id:	OK4000000039571		

## GEOCHECK® - PHYSICAL SETTING SOURCE MAP FINDINGS

Map ID  
Direction  
Distance  
Elevation

Database      EDR ID Number

**O103**  
**ESE**  
**1/2 - 1 Mile**  
**Higher**

**OK WELLS      OK4000000039570**

Latitude:	35.320698	County:	Cleveland
Longitude:	-97.484539	Permit:	Not Reported
Well id:	8606	Quarter1:	SW
Work type:	Groundwater Well	Quarter3:	SE
Owner name:	Moore Public Works Authority	Township:	10N
Quarter2:	SW	Use class:	Public Water Supply
Section :	23	First wtr:	449
Range:	03WI	LI method:	Interpolation from PLSS
Total dpth:	820	Const date1:	1/23/1981
Approx yld:	200		
Site id:	OK4000000039570		

**O104**  
**ESE**  
**1/2 - 1 Mile**  
**Higher**

**OK WELLS      OK4000000039589**

Latitude:	35.320698	County:	Cleveland
Longitude:	-97.484539	Permit:	Not Reported
Well id:	57682	Quarter1:	SW
Work type:	Monitoring Well	Quarter3:	SE
Owner name:	PERSICO, INC	Township:	10N
Quarter2:	SW	Use class:	Site Assessment
Section :	23	First wtr:	0
Range:	03WI	LI method:	Interpolation from PLSS
Total dpth:	10	Const date1:	10/5/1993
Approx yld:	0		
Site id:	OK4000000039589		

**O105**  
**ESE**  
**1/2 - 1 Mile**  
**Higher**

**OK WELLS      OK4000000039588**

Latitude:	35.320698	County:	Cleveland
Longitude:	-97.484539	Permit:	Not Reported
Well id:	57698	Quarter1:	SW
Work type:	Monitoring Well	Quarter3:	SE
Owner name:	PERSICO	Township:	10N
Quarter2:	SW	Use class:	Site Assessment
Section :	23	First wtr:	0
Range:	03WI	LI method:	Interpolation from PLSS
Total dpth:	10	Const date1:	10/5/1993
Approx yld:	0		
Site id:	OK4000000039588		

## GEOCHECK® - PHYSICAL SETTING SOURCE MAP FINDINGS

Map ID  
Direction  
Distance  
Elevation

Database      EDR ID Number

**O106**  
**ESE**  
**1/2 - 1 Mile**  
**Higher**

**OK WELLS      OK4000000039587**

Latitude:	35.320698	County:	Cleveland
Longitude:	-97.484539	Permit:	Not Reported
Well id:	57683	Quarter1:	SW
Work type:	Monitoring Well	Quarter3:	SE
Owner name:	PERSICO, INC	Township:	10N
Quarter2:	SW	Use class:	Site Assessment
Section :	23	First wtr:	0
Range:	03WI	LI method:	Interpolation from PLSS
Total dpth:	10	Const date1:	10/5/1993
Approx yld:	0		
Site id:	OK4000000039587		

**O107**  
**ESE**  
**1/2 - 1 Mile**  
**Higher**

**OK WELLS      OK4000000039590**

Latitude:	35.320698	County:	Cleveland
Longitude:	-97.484539	Permit:	Not Reported
Well id:	57689	Quarter1:	SW
Work type:	Monitoring Well	Quarter3:	SE
Owner name:	PERISCO INC	Township:	10N
Quarter2:	SW	Use class:	Site Assessment
Section :	23	First wtr:	0
Range:	03WI	LI method:	Interpolation from PLSS
Total dpth:	12	Const date1:	10/4/1993
Approx yld:	0		
Site id:	OK4000000039590		

**O108**  
**ESE**  
**1/2 - 1 Mile**  
**Higher**

**OK WELLS      OK4000000039593**

Latitude:	35.320698	County:	Cleveland
Longitude:	-97.484539	Permit:	Not Reported
Well id:	57705	Quarter1:	SW
Work type:	Monitoring Well	Quarter3:	SE
Owner name:	PERSICO	Township:	10N
Quarter2:	SW	Use class:	Site Assessment
Section :	23	First wtr:	0
Range:	03WI	LI method:	Interpolation from PLSS
Total dpth:	15.6000003814697	Const date1:	5/18/1993
Approx yld:	0		
Site id:	OK4000000039593		

## GEOCHECK® - PHYSICAL SETTING SOURCE MAP FINDINGS

Map ID  
Direction  
Distance  
Elevation

Database      EDR ID Number

**O109**  
**ESE**  
**1/2 - 1 Mile**  
**Higher**

**OK WELLS      OK4000000039592**

Latitude:	35.320698	County:	Cleveland
Longitude:	-97.484539	Permit:	Not Reported
Well id:	57703	Quarter1:	SW
Work type:	Monitoring Well	Quarter3:	SE
Owner name:	PERISCO/TOP STOP	Township:	10N
Quarter2:	SW	Use class:	Site Assessment
Section :	23	First wtr:	0
Range:	03WI	LI method:	Interpolation from PLSS
Total dpth:	15.5	Const date1:	3/11/1999
Approx yld:	0		
Site id:	OK4000000039592		

**O110**  
**ESE**  
**1/2 - 1 Mile**  
**Higher**

**OK WELLS      OK4000000039591**

Latitude:	35.320698	County:	Cleveland
Longitude:	-97.484539	Permit:	Not Reported
Well id:	57697	Quarter1:	SW
Work type:	Monitoring Well	Quarter3:	SE
Owner name:	PERSICO	Township:	10N
Quarter2:	SW	Use class:	Site Assessment
Section :	23	First wtr:	0
Range:	03WI	LI method:	Interpolation from PLSS
Total dpth:	12	Const date1:	10/4/1993
Approx yld:	0		
Site id:	OK4000000039591		

**O111**  
**ESE**  
**1/2 - 1 Mile**  
**Higher**

**OK WELLS      OK4000000039582**

Latitude:	35.320698	County:	Cleveland
Longitude:	-97.484539	Permit:	Not Reported
Well id:	57692	Quarter1:	SW
Work type:	Monitoring Well	Quarter3:	SE
Owner name:	PERSICO	Township:	10N
Quarter2:	SW	Use class:	Site Assessment
Section :	23	First wtr:	0
Range:	03WI	LI method:	Interpolation from PLSS
Total dpth:	12	Const date1:	10/5/1993
Approx yld:	0		
Site id:	OK4000000039582		

## GEOCHECK® - PHYSICAL SETTING SOURCE MAP FINDINGS

Map ID  
Direction  
Distance  
Elevation

Database      EDR ID Number

**O112**  
**ESE**  
**1/2 - 1 Mile**  
**Higher**

**OK WELLS      OK4000000039581**

Latitude:	35.320698	County:	Cleveland
Longitude:	-97.484539	Permit:	Not Reported
Well id:	57688	Quarter1:	SW
Work type:	Monitoring Well	Quarter3:	SE
Owner name:	PERSICO INC	Township:	10N
Quarter2:	SW	Use class:	Site Assessment
Section :	23	First wtr:	0
Range:	03WI	LI method:	Interpolation from PLSS
Total dpth:	22	Const date1:	10/4/1993
Approx yld:	0		
Site id:	OK4000000039581		

**O113**  
**ESE**  
**1/2 - 1 Mile**  
**Higher**

**OK WELLS      OK4000000039580**

Latitude:	35.320698	County:	Cleveland
Longitude:	-97.484539	Permit:	Not Reported
Well id:	57694	Quarter1:	SW
Work type:	Monitoring Well	Quarter3:	SE
Owner name:	PERSICO	Township:	10N
Quarter2:	SW	Use class:	Site Assessment
Section :	23	First wtr:	0
Range:	03WI	LI method:	Interpolation from PLSS
Total dpth:	11	Const date1:	5/19/1998
Approx yld:	0		
Site id:	OK4000000039580		

**O114**  
**ESE**  
**1/2 - 1 Mile**  
**Higher**

**OK WELLS      OK4000000039583**

Latitude:	35.320698	County:	Cleveland
Longitude:	-97.484539	Permit:	Not Reported
Well id:	57700	Quarter1:	SW
Work type:	Monitoring Well	Quarter3:	SE
Owner name:	PERISCO	Township:	10N
Quarter2:	SW	Use class:	Site Assessment
Section :	23	First wtr:	0
Range:	03WI	LI method:	Interpolation from PLSS
Total dpth:	12	Const date1:	10/5/1993
Approx yld:	0		
Site id:	OK4000000039583		



## GEOCHECK® - PHYSICAL SETTING SOURCE MAP FINDINGS

Map ID  
Direction  
Distance  
Elevation

Database      EDR ID Number

**O115**  
**ESE**  
**1/2 - 1 Mile**  
**Higher**

**OK WELLS      OK4000000039586**

Latitude:	35.320698	County:	Cleveland
Longitude:	-97.484539	Permit:	Not Reported
Well id:	57681	Quarter1:	SW
Work type:	Monitoring Well	Quarter3:	SE
Owner name:	PERSICO, INC	Township:	10N
Quarter2:	SW	Use class:	Site Assessment
Section :	23	First wtr:	0
Range:	03WI	LI method:	Interpolation from PLSS
Total dpth:	12	Const date1:	10/4/1993
Approx yld:	0		
Site id:	OK4000000039586		

**O116**  
**ESE**  
**1/2 - 1 Mile**  
**Higher**

**OK WELLS      OK4000000039585**

Latitude:	35.320698	County:	Cleveland
Longitude:	-97.484539	Permit:	Not Reported
Well id:	57702	Quarter1:	SW
Work type:	Monitoring Well	Quarter3:	SE
Owner name:	PER-COTOCO	Township:	10N
Quarter2:	SW	Use class:	Site Assessment
Section :	23	First wtr:	0
Range:	03WI	LI method:	Interpolation from PLSS
Total dpth:	18	Const date1:	12/29/1993
Approx yld:	0		
Site id:	OK4000000039585		

**O117**  
**ESE**  
**1/2 - 1 Mile**  
**Higher**

**OK WELLS      OK4000000039584**

Latitude:	35.320698	County:	Cleveland
Longitude:	-97.484539	Permit:	Not Reported
Well id:	57701	Quarter1:	SW
Work type:	Monitoring Well	Quarter3:	SE
Owner name:	ALLIANCE DRLG.	Township:	10N
Quarter2:	SW	Use class:	Site Assessment
Section :	23	First wtr:	0
Range:	03WI	LI method:	Interpolation from PLSS
Total dpth:	20	Const date1:	9/29/1993
Approx yld:	0		
Site id:	OK4000000039584		

## GEOCHECK® - PHYSICAL SETTING SOURCE MAP FINDINGS

Map ID  
Direction  
Distance  
Elevation

Database      EDR ID Number

**L118**  
**NNW**  
**1/2 - 1 Mile**  
**Higher**

**OK WELLS      OK4000000040513**

Latitude:	35.3343167	County:	Cleveland
Longitude:	-97.5066667	Permit:	Not Reported
Well id:	123392	Quarter1:	SW
Work type:	Monitoring Well	Quarter3:	SW
Owner name:	7-Eleven LLC	Township:	10N
Quarter2:	SE	Use class:	Site Assessment
Section :	22	First wtr:	0
Range:	03WI	LI method:	Mathematical conversion program
Total dpth:	20	Const date1:	3/23/2009
Approx yld:	0		
Site id:	OK4000000040513		

**119**  
**SSE**  
**1/2 - 1 Mile**  
**Lower**

**OK WELLS      OK4000000038977**

Latitude:	35.313427	County:	Cleveland
Longitude:	-97.491182	Permit:	Not Reported
Well id:	82261	Quarter1:	SE
Work type:	Geotechnical Boring	Quarter3:	NW
Owner name:	Morris Engineering	Township:	10N
Quarter2:	SW	Use class:	Soil Evaluation
Section :	26	First wtr:	0
Range:	03WI	LI method:	Mathematical conversion program
Total dpth:	15	Const date1:	1/6/2004
Approx yld:	0		
Site id:	OK4000000038977		

**120**  
**SSW**  
**1/2 - 1 Mile**  
**Lower**

**OK WELLS      OK4000000038975**

Latitude:	35.313427	County:	Cleveland
Longitude:	-97.506548	Permit:	Not Reported
Well id:	8611	Quarter1:	SW
Work type:	Groundwater Well	Quarter3:	NW
Owner name:	Rick Garrett	Township:	10N
Quarter2:	SE	Use class:	Domestic
Section :	27	First wtr:	345
Range:	03WI	LI method:	Interpolation from PLSS
Total dpth:	400	Const date1:	6/14/1984
Approx yld:	45		
Site id:	OK4000000038975		

## GEOCHECK® - PHYSICAL SETTING SOURCE MAP FINDINGS

Map ID  
Direction  
Distance  
Elevation

Database      EDR ID Number

**121**  
**NE**  
**1/2 - 1 Mile**  
**Higher**

**OK WELLS      OK4000000040393**

Latitude:	35.333348	County:	Cleveland
Longitude:	-97.48897	Permit:	Not Reported
Well id:	107352	Quarter1:	NW
Work type:	Geotechnical Boring	Quarter3:	NW
Owner name:	JRH Consulting Group	Township:	10N
Quarter2:	NE	Use class:	Soil Evaluation
Section :	23	First wtr:	0
Range:	03WI	LI method:	Mathematical conversion program
Total dpth:	27	Const date1:	2/17/2007
Approx yld:	0		
Site id:	OK4000000040393		

**P122**  
**NE**  
**1/2 - 1 Mile**  
**Higher**

**OK WELLS      OK4000000040259**

Latitude:	35.331541	County:	Cleveland
Longitude:	-97.486754	Permit:	Not Reported
Well id:	87660	Quarter1:	SE
Work type:	Geotechnical Boring	Quarter3:	NW
Owner name:	Tinker Federal Credit Union	Township:	10N
Quarter2:	NE	Use class:	Soil Evaluation
Section :	23	First wtr:	0
Range:	03WI	LI method:	Mathematical conversion program
Total dpth:	25	Const date1:	9/18/2003
Approx yld:	0		
Site id:	OK4000000040259		

**P123**  
**NE**  
**1/2 - 1 Mile**  
**Higher**

**OK WELLS      OK4000000040258**

Latitude:	35.331541	County:	Cleveland
Longitude:	-97.486754	Permit:	Not Reported
Well id:	57654	Quarter1:	SE
Work type:	Monitoring Well	Quarter3:	NW
Owner name:	CIRCLE K CORP.	Township:	10N
Quarter2:	NE	Use class:	Site Assessment
Section :	23	First wtr:	0
Range:	03WI	LI method:	Interpolation from PLSS
Total dpth:	14.5	Const date1:	9/13/1994
Approx yld:	0		
Site id:	OK4000000040258		

## GEOCHECK® - PHYSICAL SETTING SOURCE MAP FINDINGS

Map ID  
Direction  
Distance  
Elevation

Database      EDR ID Number

**P124**  
**NE**  
**1/2 - 1 Mile**  
**Higher**

**OK WELLS      OK4000000040260**

Latitude:	35.331541	County:	Cleveland
Longitude:	-97.486754	Permit:	Not Reported
Well id:	57656	Quarter1:	SE
Work type:	Monitoring Well	Quarter3:	NW
Owner name:	CIRCLE K CORP.	Township:	10N
Quarter2:	NE	Use class:	Site Assessment
Section :	23	First wtr:	0
Range:	03WI	LI method:	Interpolation from PLSS
Total dpth:	14.5	Const date1:	9/13/1994
Approx yld:	0		
Site id:	OK4000000040260		

**P125**  
**NE**  
**1/2 - 1 Mile**  
**Higher**

**OK WELLS      OK4000000040262**

Latitude:	35.331541	County:	Cleveland
Longitude:	-97.486754	Permit:	Not Reported
Well id:	57655	Quarter1:	SE
Work type:	Monitoring Well	Quarter3:	NW
Owner name:	CIRCLE K CORP.	Township:	10N
Quarter2:	NE	Use class:	Site Assessment
Section :	23	First wtr:	0
Range:	03WI	LI method:	Interpolation from PLSS
Total dpth:	14.5	Const date1:	9/13/1994
Approx yld:	0		
Site id:	OK4000000040262		

**P126**  
**NE**  
**1/2 - 1 Mile**  
**Higher**

**OK WELLS      OK4000000040261**

Latitude:	35.331541	County:	Cleveland
Longitude:	-97.486754	Permit:	Not Reported
Well id:	57652	Quarter1:	SE
Work type:	Monitoring Well	Quarter3:	NW
Owner name:	CIRCLE K CORP.	Township:	10N
Quarter2:	NE	Use class:	Site Assessment
Section :	23	First wtr:	0
Range:	03WI	LI method:	Interpolation from PLSS
Total dpth:	15	Const date1:	9/13/1994
Approx yld:	0		
Site id:	OK4000000040261		

# GEOCHECK® - PHYSICAL SETTING SOURCE MAP FINDINGS

Map ID  
Direction  
Distance  
Elevation

Database      EDR ID Number

**Q127**  
**NW**  
**1/2 - 1 Mile**  
**Higher**

**OK WELLS      OK4000000040485**

Latitude:	35.3341167	County:	Cleveland
Longitude:	-97.5078667	Permit:	Not Reported
Well id:	121220	Quarter1:	NE
Work type:	Monitoring Well	Quarter3:	NW
Owner name:	7-Eleven, LLC	Township:	10N
Quarter2:	NW	Use class:	Site Assessment
Section :	22	First wtr:	8
Range:	03WI	LI method:	Mathematical conversion program
Total dpth:	20	Const date1:	1/13/2009
Approx yld:	0		
Site id:	OK4000000040485		

**Q128**  
**NW**  
**1/2 - 1 Mile**  
**Higher**

**OK WELLS      OK4000000040476**

Latitude:	35.3340667	County:	Cleveland
Longitude:	-97.5080833	Permit:	Not Reported
Well id:	121221	Quarter1:	NE
Work type:	Monitoring Well	Quarter3:	NW
Owner name:	7-Eleven, LLC	Township:	10N
Quarter2:	NW	Use class:	Site Assessment
Section :	22	First wtr:	8
Range:	03WI	LI method:	Mathematical conversion program
Total dpth:	20	Const date1:	1/13/2009
Approx yld:	0		
Site id:	OK4000000040476		

**O129**  
**ESE**  
**1/2 - 1 Mile**  
**Higher**

**FED USGS      USGS40000967998**

Org. Identifier:	USGS-OK	Drainagearea value:	Not Reported
Formal name:	USGS Oklahoma Water Science Center	Contrib drainagearea:	Not Reported
Monloc Identifier:	USGS-351914097284801	Latitude:	35.3206196
Monloc name:	10N-03W-23 DCC 1	Sourcemap scale:	24000
Monloc type:	Well	Horiz Acc measure units:	seconds
Monloc desc:	Not Reported	Vert measure val:	1225
Huc code:	11090203	Vertacc measure val:	5
Drainagearea Units:	Not Reported	Countrycode:	US
Contrib drainagearea units:	Not Reported		
Longitude:	-97.4839247		
Horiz Acc measure:	5		
Horiz Collection method:	Interpolated from map		
Horiz coord refsys:	NAD83		
Vert measure units:	feet		
Vert accmeasure units:	feet		
Vertcollection method:	Interpolated from topographic map		
Vert coord refsys:	NGVD29		
Aquifername:	Not Reported		
Formation type:	Garber-Wellington Aquifer		

## GEOCHECK® - PHYSICAL SETTING SOURCE MAP FINDINGS

Aquifer type:	Not Reported	Welldepth:	820
Construction date:	Not Reported	Wellholedepth:	820
Welldepth units:	ft		
Wellholedepth units:	ft		

Ground-water levels, Number of Measurements: 1

Date	Feet below Surface	Feet to Sealevel
-----		
1986-09-05	449	

**R130**  
**SSW**  
**1/2 - 1 Mile**  
**Lower**

**OK WELLS      OK4000000038847**

Latitude:	35.31162	County:	Cleveland
Longitude:	-97.502119	Permit:	Not Reported
Well id:	116403	Quarter1:	NW
Work type:	Monitoring Well	Quarter3:	SE
Owner name:	DCP Midstream, LLC	Township:	10N
Quarter2:	NW	Use class:	Site Assessment
Section :	27	First wtr:	0
Range:	03WI	LI method:	Mathematical conversion program
Total dpth:	24	Const date1:	4/8/2008
Approx yld:	0		
Site id:	OK4000000038847		

**R131**  
**SSW**  
**1/2 - 1 Mile**  
**Lower**

**OK WELLS      OK4000000038848**

Latitude:	35.31162	County:	Cleveland
Longitude:	-97.502119	Permit:	Not Reported
Well id:	116405	Quarter1:	NW
Work type:	Monitoring Well	Quarter3:	SE
Owner name:	DCP Midstream, LLC	Township:	10N
Quarter2:	NW	Use class:	Site Assessment
Section :	27	First wtr:	0
Range:	03WI	LI method:	Mathematical conversion program
Total dpth:	27.5	Const date1:	4/8/2008
Approx yld:	0		
Site id:	OK4000000038848		

**R132**  
**SSW**  
**1/2 - 1 Mile**  
**Lower**

**OK WELLS      OK4000000038846**

Latitude:	35.31162	County:	Cleveland
Longitude:	-97.502119	Permit:	Not Reported
Well id:	116404	Quarter1:	NW
Work type:	Monitoring Well	Quarter3:	SE
Owner name:	DCP Midstream, LLC	Township:	10N
Quarter2:	NW	Use class:	Site Assessment
Section :	27	First wtr:	0
Range:	03WI	LI method:	Mathematical conversion program
Total dpth:	28		
Approx yld:	0		

# GEOCHECK® - PHYSICAL SETTING SOURCE MAP FINDINGS

Site id: OK4000000038846 Const date1: 4/8/2008

**R133  
SSW  
1/2 - 1 Mile  
Lower**

**OK WELLS OK4000000038844**

Latitude: 35.31162  
Longitude: -97.502119  
Well id: 116396 County: Cleveland  
Work type: Monitoring Well Permit: Not Reported  
Owner name: DCP Midstream, LLC Quarter1: NW  
Quarter2: NW Quarter3: SE  
Section : 27 Township: 10N  
Range: 03WI Use class: Site Assessment  
Total dpth: 28.5 First wtr: 0  
Approx yld: 0 LI method: Mathematical conversion program  
Site id: OK4000000038844 Const date1: 4/8/2008

**R134  
SSW  
1/2 - 1 Mile  
Lower**

**OK WELLS OK4000000038845**

Latitude: 35.31162  
Longitude: -97.502119  
Well id: 116402 County: Cleveland  
Work type: Monitoring Well Permit: Not Reported  
Owner name: DCP Midstream, LLC Quarter1: NW  
Quarter2: NW Quarter3: SE  
Section : 27 Township: 10N  
Range: 03WI Use class: Site Assessment  
Total dpth: 27.5 First wtr: 0  
Approx yld: 0 LI method: Mathematical conversion program  
Site id: OK4000000038845 Const date1: 4/8/2008

**R135  
SSW  
1/2 - 1 Mile  
Lower**

**OK WELLS OK4000000038849**

Latitude: 35.31162  
Longitude: -97.502119  
Well id: 116397 County: Cleveland  
Work type: Monitoring Well Permit: Not Reported  
Owner name: DCP Midstream, LLC Quarter1: NW  
Quarter2: NW Quarter3: SE  
Section : 27 Township: 10N  
Range: 03WI Use class: Site Assessment  
Total dpth: 20 First wtr: 0  
Approx yld: 0 LI method: Mathematical conversion program

## GEOCHECK® - PHYSICAL SETTING SOURCE MAP FINDINGS

Site id: OK4000000038849 Const date1: 4/8/2008

**R136**  
**SSW**  
**1/2 - 1 Mile**  
**Lower**

**OK WELLS OK4000000038853**

Latitude:	35.31162	County:	Cleveland
Longitude:	-97.502119	Permit:	Not Reported
Well id:	116401	Quarter1:	NW
Work type:	Monitoring Well	Quarter3:	SE
Owner name:	DCP Midstream, LLC	Township:	10N
Quarter2:	NW	Use class:	Site Assessment
Section :	27	First wtr:	0
Range:	03WI	LI method:	Mathematical conversion program
Total dpth:	22.5	Const date1:	4/8/2008
Approx yld:	0		
Site id:	OK4000000038853		

**R137**  
**SSW**  
**1/2 - 1 Mile**  
**Lower**

**OK WELLS OK4000000038854**

Latitude:	35.31162	County:	Cleveland
Longitude:	-97.502119	Permit:	Not Reported
Well id:	116409	Quarter1:	NW
Work type:	Monitoring Well	Quarter3:	SE
Owner name:	DCP Midstream, LLC	Township:	10N
Quarter2:	NW	Use class:	Site Assessment
Section :	27	First wtr:	0
Range:	03WI	LI method:	Mathematical conversion program
Total dpth:	20.5	Const date1:	4/8/2008
Approx yld:	0		
Site id:	OK4000000038854		

**R138**  
**SSW**  
**1/2 - 1 Mile**  
**Lower**

**OK WELLS OK4000000038852**

Latitude:	35.31162	County:	Cleveland
Longitude:	-97.502119	Permit:	Not Reported
Well id:	116400	Quarter1:	NW
Work type:	Monitoring Well	Quarter3:	SE
Owner name:	DCP Midstream, LLC	Township:	10N
Quarter2:	NW	Use class:	Site Assessment
Section :	27	First wtr:	0
Range:	03WI	LI method:	Mathematical conversion program
Total dpth:	16.5		
Approx yld:	0		



## GEOCHECK® - PHYSICAL SETTING SOURCE MAP FINDINGS

Site id: OK4000000038852 Const date1: 4/8/2008

**R139**  
**SSW**  
**1/2 - 1 Mile**  
**Lower**

**OK WELLS OK4000000038850**

Latitude:	35.31162	County:	Cleveland
Longitude:	-97.502119	Permit:	Not Reported
Well id:	116399	Quarter1:	NW
Work type:	Monitoring Well	Quarter3:	SE
Owner name:	DCP Midstream, LLC	Township:	10N
Quarter2:	NW	Use class:	Site Assessment
Section :	27	First wtr:	0
Range:	03WI	LI method:	Mathematical conversion program
Total dpth:	24.5	Const date1:	4/8/2008
Approx yld:	0		
Site id:	OK4000000038850		

**R140**  
**SSW**  
**1/2 - 1 Mile**  
**Lower**

**OK WELLS OK4000000038851**

Latitude:	35.31162	County:	Cleveland
Longitude:	-97.502119	Permit:	Not Reported
Well id:	116398	Quarter1:	NW
Work type:	Monitoring Well	Quarter3:	SE
Owner name:	DCP Midstream, LLC	Township:	10N
Quarter2:	NW	Use class:	Site Assessment
Section :	27	First wtr:	0
Range:	03WI	LI method:	Mathematical conversion program
Total dpth:	23.5	Const date1:	4/8/2008
Approx yld:	0		
Site id:	OK4000000038851		

**141**  
**SSE**  
**1/2 - 1 Mile**  
**Lower**

**OK WELLS OK4000000038841**

Latitude:	35.31162	County:	Cleveland
Longitude:	-97.495475	Permit:	Not Reported
Well id:	49561	Quarter1:	NE
Work type:	Geotechnical Boring	Quarter3:	SE
Owner name:	Moore Station	Township:	10N
Quarter2:	NE	Use class:	Soil Evaluation
Section :	27	First wtr:	10
Range:	03WI	LI method:	Interpolation from PLSS
Total dpth:	20		
Approx yld:	0		

# GEOCHECK® - PHYSICAL SETTING SOURCE MAP FINDINGS

Site id: OK4000000038841 Const date1: 1/14/2000

**142**  
**NNE**  
**1/2 - 1 Mile**  
**Higher**

**OK WELLS OK4000000040602**

Latitude:	35.335172	County:	Cleveland
Longitude:	-97.491247	Permit:	Not Reported
Well id:	87650	Quarter1:	SE
Work type:	Geothermal or Heat Pump Well	Quarter3:	SW
Owner name:	L.O. Harrington	Township:	10N
Quarter2:	SW	Use class:	Heat Exchange
Section :	14	First wtr:	0
Range:	03WI	LI method:	Mathematical conversion program
Total dpth:	195	Const date1:	6/26/2003
Approx yld:	0		
Site id:	OK4000000040602		

**143**  
**SE**  
**1/2 - 1 Mile**  
**Higher**

**FED USGS USGS40000967901**

Org. Identifier:	USGS-OK	Drainagearea value:	Not Reported
Formal name:	USGS Oklahoma Water Science Center	Contrib drainagearea:	Not Reported
Monloc Identifier:	USGS-351847097291101	Latitude:	35.3156197
Monloc name:	10N-03W-26 BDA 1	Sourcemap scale:	24000
Monloc type:	Well	Horiz Acc measure units:	seconds
Monloc desc:	Not Reported	Horiz Collection method:	Interpolated from map
Huc code:	11090203	Horiz coord refsys:	NAD83
Drainagearea Units:	Not Reported	Vert measure val:	1200
Contrib drainagearea units:	Not Reported	Vertacc measure val:	5
Longitude:	-97.4867025	Vert collection method:	Interpolated from topographic map
Horiz Acc measure:	5	Vert coord refsys:	NGVD29
Horiz Collection method:	Interpolated from map	Aquifername:	Not Reported
Horiz coord refsys:	NAD83	Formation type:	Garber-Wellington Aquifer
Vert measure units:	feet	Aquifer type:	Not Reported
Vert accmeasure units:	feet	Construction date:	Not Reported
Vertcollection method:	Interpolated from topographic map	Welldepth units:	Not Reported
Vert coord refsys:	NGVD29	Wellholeddepth units:	Not Reported
Aquifername:	Not Reported	Welldepth:	Not Reported
Formation type:	Garber-Wellington Aquifer	Wellholeddepth:	Not Reported
Aquifer type:	Not Reported		
Construction date:	Not Reported		
Welldepth units:	Not Reported		
Wellholeddepth units:	Not Reported		

Ground-water levels, Number of Measurements: 0

**144**  
**South**  
**1/2 - 1 Mile**  
**Lower**

**FED USGS USGS40000967875**

## GEOCHECK® - PHYSICAL SETTING SOURCE MAP FINDINGS

Org. Identifier:	USGS-OK		
Formal name:	USGS Oklahoma Water Science Center		
Monloc Identifier:	USGS-351839097295201		
Monloc name:	10N-03W-27 DAB 1		
Monloc type:	Well		
Monloc desc:	Not Reported		
Huc code:	11090203	Drainagearea value:	Not Reported
Drainagearea Units:	Not Reported	Contrib drainagearea:	Not Reported
Contrib drainagearea units:	Not Reported	Latitude:	35.3108974
Longitude:	-97.4980916	Sourcemap scale:	24000
Horiz Acc measure:	1	Horiz Acc measure units:	seconds
Horiz Collection method:	Interpolated from map		
Horiz coord refsys:	NAD83	Vert measure val:	Not Reported
Vert measure units:	Not Reported	Vertacc measure val:	Not Reported
Vert accmeasure units:	Not Reported		
Vertcollection method:	Not Reported		
Vert coord refsys:	Not Reported	Countrycode:	US
Aquifername:	Not Reported		
Formation type:	Not Reported		
Aquifer type:	Not Reported		
Construction date:	1946	Welldepth:	320
Welldepth units:	ft	Wellholedepth:	Not Reported
Wellholedepth units:	Not Reported		

Ground-water levels, Number of Measurements: 0

**S145  
NE  
1/2 - 1 Mile  
Higher**

**FED USGS      USGS40000968166**

Org. Identifier:	USGS-OK		
Formal name:	USGS Oklahoma Water Science Center		
Monloc Identifier:	USGS-352004097292001		
Monloc name:	10N-03W-14 CDC 1		
Monloc type:	Well		
Monloc desc:	Not Reported		
Huc code:	11090203	Drainagearea value:	Not Reported
Drainagearea Units:	Not Reported	Contrib drainagearea:	Not Reported
Contrib drainagearea units:	Not Reported	Latitude:	35.3345081
Longitude:	-97.4892028	Sourcemap scale:	24000
Horiz Acc measure:	1	Horiz Acc measure units:	seconds
Horiz Collection method:	Interpolated from map		
Horiz coord refsys:	NAD83	Vert measure val:	1230
Vert measure units:	feet	Vertacc measure val:	5
Vert accmeasure units:	feet		
Vertcollection method:	Interpolated from topographic map		
Vert coord refsys:	NGVD29	Countrycode:	US
Aquifername:	Not Reported		
Formation type:	Garber Sandstone		
Aquifer type:	Not Reported		
Construction date:	Not Reported	Welldepth:	690
Welldepth units:	ft	Wellholedepth:	Not Reported
Wellholedepth units:	Not Reported		

Ground-water levels, Number of Measurements: 0

# GEOCHECK® - PHYSICAL SETTING SOURCE MAP FINDINGS

Map ID  
Direction  
Distance  
Elevation

Database      EDR ID Number

**146**  
**SSW**  
**1/2 - 1 Mile**  
**Lower**

**OK WELLS      OK4000000038843**

Latitude:	35.31162	County:	Cleveland
Longitude:	-97.504333	Permit:	Not Reported
Well id:	24009	Quarter1:	NE
Work type:	Groundwater Well	Quarter3:	SW
Owner name:	Caldwell Bankers	Township:	10N
Quarter2:	NE	Use class:	Domestic
Section :	27	First wtr:	315
Range:	03WI	LI method:	Interpolation from PLSS
Total dpth:	400	Const date1:	1/27/1991
Approx yld:	45		
Site id:	OK4000000038843		

**147**  
**NNW**  
**1/2 - 1 Mile**  
**Higher**

**FED USGS      USGS40000968206**

Org. Identifier:	USGS-OK		
Formal name:	USGS Oklahoma Water Science Center		
Monloc Identifier:	USGS-352010097301901		
Monloc name:	10N-03W-15 CDC 1		
Monloc type:	Well		
Monloc desc:	Not Reported		
Huc code:	11090203	Drainagearea value:	Not Reported
Drainagearea Units:	Not Reported	Contrib drainagearea:	Not Reported
Contrib drainagearea units:	Not Reported	Latitude:	35.3361745
Longitude:	-97.5055922	Sourcemap scale:	24000
Horiz Acc measure:	Unknown	Horiz Acc measure units:	Unknown
Horiz Collection method:	Interpolated from map		
Horiz coord refsys:	NAD83	Vert measure val:	Not Reported
Vert measure units:	Not Reported	Vertacc measure val:	Not Reported
Vert accmeasure units:	Not Reported		
Vertcollection method:	Not Reported		
Vert coord refsys:	Not Reported	Countrycode:	US
Aquifername:	Not Reported		
Formation type:	Garber-Wellington Aquifer		
Aquifer type:	Not Reported		
Construction date:	Not Reported	Welldepth:	750
Welldepth units:	ft	Wellholedepth:	Not Reported
Wellholedepth units:	Not Reported		

Ground-water levels, Number of Measurements: 0

**148**  
**East**  
**1/2 - 1 Mile**  
**Higher**

**OK WELLS      OK4000000039840**

## GEOCHECK® - PHYSICAL SETTING SOURCE MAP FINDINGS

Latitude:	35.324312	County:	Cleveland
Longitude:	-97.482324	Permit:	Not Reported
Well id:	57709	Quarter1:	SE
Work type:	Monitoring Well	Quarter3:	SE
Owner name:	TEXACO	Township:	10N
Quarter2:	NW	Use class:	Site Assessment
Section :	23	First wtr:	0
Range:	03WI	LI method:	Interpolation from PLSS
Total dpth:	10	Const date1:	3/3/1994
Approx yld:	0		
Site id:	OK4000000039840		

**T149**  
**NE**  
**1/2 - 1 Mile**  
**Higher**

**OK WELLS    OK4000000040391**

Latitude:	35.333348	County:	Cleveland
Longitude:	-97.486754	Permit:	Not Reported
Well id:	57658	Quarter1:	NE
Work type:	Monitoring Well	Quarter3:	NW
Owner name:	CIRCLE K CORP.	Township:	10N
Quarter2:	NE	Use class:	Site Assessment
Section :	23	First wtr:	0
Range:	03WI	LI method:	Interpolation from PLSS
Total dpth:	15	Const date1:	3/25/1995
Approx yld:	0		
Site id:	OK4000000040391		

**T150**  
**NE**  
**1/2 - 1 Mile**  
**Higher**

**OK WELLS    OK4000000040392**

Latitude:	35.333348	County:	Cleveland
Longitude:	-97.486754	Permit:	Not Reported
Well id:	57659	Quarter1:	NE
Work type:	Monitoring Well	Quarter3:	NW
Owner name:	CIRCLE K CORP.	Township:	10N
Quarter2:	NE	Use class:	Site Assessment
Section :	23	First wtr:	0
Range:	03WI	LI method:	Interpolation from PLSS
Total dpth:	15	Const date1:	3/25/1995
Approx yld:	0		
Site id:	OK4000000040392		

**S151**  
**NE**  
**1/2 - 1 Mile**  
**Higher**

**OK WELLS    OK4000000040604**

## GEOCHECK® - PHYSICAL SETTING SOURCE MAP FINDINGS

Latitude:	35.335172	County:	Cleveland
Longitude:	-97.489031	Permit:	Not Reported
Well id:	42201	Quarter1:	SW
Work type:	Groundwater Well	Quarter3:	SW
Owner name:	City of Moore	Township:	10N
Quarter2:	SE	Use class:	Public Water Supply
Section :	14	First wtr:	0
Range:	03WI	LI method:	Interpolation from PLSS
Total dpth:	700	Const date1:	2/12/1959
Approx yld:	0		
Site id:	OK4000000040604		

**152**  
**West**  
**1/2 - 1 Mile**  
**Higher**

**OK WELLS      OK4000000039961**

Latitude:	35.326147	County:	Cleveland
Longitude:	-97.515479	Permit:	Not Reported
Well id:	8604	Quarter1:	NW
Work type:	Groundwater Well	Quarter3:	SE
Owner name:	John Wattts	Township:	10N
Quarter2:	NE	Use class:	Domestic
Section :	21	First wtr:	9
Range:	03WI	LI method:	Interpolation from PLSS
Total dpth:	40	Const date1:	11/15/1982
Approx yld:	45		
Site id:	OK4000000039961		

**U153**  
**South**  
**1/2 - 1 Mile**  
**Lower**

**OK WELLS      OK4000000038734**

Latitude:	35.309813	County:	Cleveland
Longitude:	-97.495475	Permit:	Not Reported
Well id:	87976	Quarter1:	SE
Work type:	Geotechnical Boring	Quarter3:	SE
Owner name:	Duke Energy	Township:	10N
Quarter2:	NE	Use class:	Soil Evaluation
Section :	27	First wtr:	0
Range:	03WI	LI method:	Mathematical conversion program
Total dpth:	25	Const date1:	6/14/2004
Approx yld:	0		
Site id:	OK4000000038734		

**U154**  
**South**  
**1/2 - 1 Mile**  
**Lower**

**OK WELLS      OK4000000038735**

## GEOCHECK® - PHYSICAL SETTING SOURCE MAP FINDINGS

Latitude:	35.309813	County:	Cleveland
Longitude:	-97.495475	Permit:	Not Reported
Well id:	87995	Quarter1:	SE
Work type:	Monitoring Well	Quarter2:	SE
Owner name:	Duke Energy	Quarter3:	SE
Section :	27	Township:	10N
Range:	03WI	Use class:	Site Assessment
Total dpth:	27	First wtr:	0
Approx yld:	0	LI method:	Mathematical conversion program
Site id:	OK4000000038735	Const date1:	6/14/2004

**155  
ESE  
1/2 - 1 Mile  
Higher**

**OK WELLS    OK4000000039368**

Latitude:	35.318848	County:	Cleveland
Longitude:	-97.482324	Permit:	Not Reported
Well id:	65703	Quarter1:	NE
Work type:	Geotechnical Boring	Quarter2:	NE
Owner name:	AOP Industries, Inc.	Quarter3:	NE
Section :	26	Township:	10N
Range:	03WI	Use class:	Soil Evaluation
Total dpth:	15	First wtr:	0
Approx yld:	0	LI method:	Interpolation from PLSS
Site id:	OK4000000039368	Const date1:	9/19/2001

# GEOCHECK® - PHYSICAL SETTING SOURCE MAP FINDINGS

Map ID  
Direction  
Distance

Database      EDR ID Number

**1**  
**North**  
**1/2 - 1 Mile**

**OIL\_GAS      OKOG10000047615**

Api county:	27		
Api number:	543		
Well name:	WEST SYSTEM WAT		
Well no:	1		
Operator n:	OTC/OCC NOT ASSIGNED		
Oper no:	9998		
Status:	PA	Well class:	WSW
Operstatus:	Not Reported		
County cod:	27		
Meridian:	IM		
Sec tion:	22		
Township:	10N	Ran ge:	3W
Quarter1:	Not Reported	Quarter2:	Not Reported
Quarter3:	NE	Quarter4:	NE
Feet ns:	1980		
Direct ns:	S		
Feet ew:	1540		
Direct ew:	W		
Latitude :	35.3326673		
Longitude :	-97.4965793		
G elevatio:	0		
D elevatio:	0		
Completion:	19620903000000.000		
Depth:	0		

**2**  
**SSW**  
**1/2 - 1 Mile**

**OIL\_GAS      OKOG10000049324**

Api county:	27		
Api number:	35439		
Well name:	HAMMOND		
Well no:	1		
Operator n:	PHELDON OIL PRODUCTION INC.		
Oper no:	18616		
Status:	AC	Well class:	OIL
Operstatus:	OPEN		
County cod:	27		
Meridian:	INDIAN		
Sec tion:	27		
Township:	10N	Ran ge:	3W
Quarter1:	SW4	Quarter2:	NE4
Quarter3:	NE4	Quarter4:	Not Reported
Feet ns:	2310		
Direct ns:	S		
Feet ew:	2310		
Direct ew:	W		
Latitude :	35.311816		
Longitude :	-97.50432		



## GEOCHECK® - PHYSICAL SETTING SOURCE MAP FINDINGS

G elevatio:	0
D elevatio:	0
Completion:	19460219000000.000
Depth:	7973

# GEOCHECK® - PHYSICAL SETTING SOURCE MAP FINDINGS RADON

## AREA RADON INFORMATION

State Database: OK Radon

### Radon Test Results

Zipcode	Num Tests	# > 4 pCi/L	Maximum	Average
73160	19	0	2.6	1.071

Federal EPA Radon Zone for CLEVELAND County: 3

- Note: Zone 1 indoor average level > 4 pCi/L.  
 : Zone 2 indoor average level >= 2 pCi/L and <= 4 pCi/L.  
 : Zone 3 indoor average level < 2 pCi/L.

---

Federal Area Radon Information for Zip Code: 73160

Number of sites tested: 9

Area	Average Activity	% <4 pCi/L	% 4-20 pCi/L	% >20 pCi/L
Living Area - 1st Floor	1.056 pCi/L	100%	0%	0%
Living Area - 2nd Floor	Not Reported	Not Reported	Not Reported	Not Reported
Basement	Not Reported	Not Reported	Not Reported	Not Reported

# PHYSICAL SETTING SOURCE RECORDS SEARCHED

## TOPOGRAPHIC INFORMATION

### USGS 7.5' Digital Elevation Model (DEM)

Source: United States Geologic Survey

EDR acquired the USGS 7.5' Digital Elevation Model in 2002 and updated it in 2006. The 7.5 minute DEM corresponds to the USGS 1:24,000- and 1:25,000-scale topographic quadrangle maps. The DEM provides elevation data with consistent elevation units and projection.

### Scanned Digital USGS 7.5' Topographic Map (DRG)

Source: United States Geologic Survey

A digital raster graphic (DRG) is a scanned image of a U.S. Geological Survey topographic map. The map images are made by scanning published paper maps on high-resolution scanners. The raster image is georeferenced and fit to the Universal Transverse Mercator (UTM) projection.

## HYDROLOGIC INFORMATION

**Flood Zone Data:** This data, available in select counties across the country, was obtained by EDR in 2003 & 2011 from the Federal Emergency Management Agency (FEMA). Data depicts 100-year and 500-year flood zones as defined by FEMA.

**NWI:** National Wetlands Inventory. This data, available in select counties across the country, was obtained by EDR in 2002, 2005 and 2010 from the U.S. Fish and Wildlife Service.

## HYDROGEOLOGIC INFORMATION

### AQUIFLOW<sup>R</sup> Information System

Source: EDR proprietary database of groundwater flow information

EDR has developed the AQUIFLOW Information System (AIS) to provide data on the general direction of groundwater flow at specific points. EDR has reviewed reports submitted to regulatory authorities at select sites and has extracted the date of the report, hydrogeologically determined groundwater flow direction and depth to water table information.

## GEOLOGIC INFORMATION

### Geologic Age and Rock Stratigraphic Unit

Source: P.G. Schruben, R.E. Arndt and W.J. Bawiec, Geology of the Conterminous U.S. at 1:2,500,000 Scale - A digital representation of the 1974 P.B. King and H.M. Beikman Map, USGS Digital Data Series DDS - 11 (1994).

### STATSGO: State Soil Geographic Database

Source: Department of Agriculture, Natural Resources Conservation Services

The U.S. Department of Agriculture's (USDA) Natural Resources Conservation Service (NRCS) leads the national Conservation Soil Survey (NCSS) and is responsible for collecting, storing, maintaining and distributing soil survey information for privately owned lands in the United States. A soil map in a soil survey is a representation of soil patterns in a landscape. Soil maps for STATSGO are compiled by generalizing more detailed (SSURGO) soil survey maps.

### SSURGO: Soil Survey Geographic Database

Source: Department of Agriculture, Natural Resources Conservation Services (NRCS)

Telephone: 800-672-5559

SSURGO is the most detailed level of mapping done by the Natural Resources Conservation Services, mapping scales generally range from 1:12,000 to 1:63,360. Field mapping methods using national standards are used to construct the soil maps in the Soil Survey Geographic (SSURGO) database. SSURGO digitizing duplicates the original soil survey maps. This level of mapping is designed for use by landowners, townships and county natural resource planning and management.

# PHYSICAL SETTING SOURCE RECORDS SEARCHED

## LOCAL / REGIONAL WATER AGENCY RECORDS

### FEDERAL WATER WELLS

#### PWS: Public Water Systems

Source: EPA/Office of Drinking Water

Telephone: 202-564-3750

Public Water System data from the Federal Reporting Data System. A PWS is any water system which provides water to at least 25 people for at least 60 days annually. PWSs provide water from wells, rivers and other sources.

#### PWS ENF: Public Water Systems Violation and Enforcement Data

Source: EPA/Office of Drinking Water

Telephone: 202-564-3750

Violation and Enforcement data for Public Water Systems from the Safe Drinking Water Information System (SDWIS) after August 1995. Prior to August 1995, the data came from the Federal Reporting Data System (FRDS).

#### USGS Water Wells: USGS National Water Inventory System (NWIS)

This database contains descriptive information on sites where the USGS collects or has collected data on surface water and/or groundwater. The groundwater data includes information on wells, springs, and other sources of groundwater.

### STATE RECORDS

#### Reported Well Locations in Oklahoma

Source: Oklahoma Water Resources Board

Telephone: 405-530-8800

## OTHER STATE DATABASE INFORMATION

#### Oil and Gas Well Listing

Source: Oklahoma Corporation Commission

Telephone: 405-521-3636

Oil and gas well locations in the state.

#### Oil and Gas Well Listing

Source: Osage Nation Environmental and Natural Resources

Telephone: 918-287-5333

Oil and gas well locations.

### RADON

#### State Database: OK Radon

Source: Department of Environmental Quality

Telephone: 405-702-5100

Radon Information

#### Area Radon Information

Source: USGS

Telephone: 703-356-4020

The National Radon Database has been developed by the U.S. Environmental Protection Agency (USEPA) and is a compilation of the EPA/State Residential Radon Survey and the National Residential Radon Survey. The study covers the years 1986 - 1992. Where necessary data has been supplemented by information collected at private sources such as universities and research institutions.

#### EPA Radon Zones

Source: EPA

Telephone: 703-356-4020

Sections 307 & 309 of IRAA directed EPA to list and identify areas of U.S. with the potential for elevated indoor radon levels.

## PHYSICAL SETTING SOURCE RECORDS SEARCHED

### OTHER

Airport Landing Facilities: Private and public use landing facilities  
Source: Federal Aviation Administration, 800-457-6656

Epicenters: World earthquake epicenters, Richter 5 or greater  
Source: Department of Commerce, National Oceanic and Atmospheric Administration

Earthquake Fault Lines: The fault lines displayed on EDR's Topographic map are digitized quaternary faultlines, prepared in 1975 by the United State Geological Survey

### **STREET AND ADDRESS INFORMATION**

© 2010 Tele Atlas North America, Inc. All rights reserved. This material is proprietary and the subject of copyright protection and other intellectual property rights owned by or licensed to Tele Atlas North America, Inc. The use of this material is subject to the terms of a license agreement. You will be held liable for any unauthorized copying or disclosure of this material.

## Appendix C: Aerial Photographs



**Royalpark Redevelopment Tract**

1719 S Janeway Ave

Oklahoma City, OK 73160

Inquiry Number: 4148136.9

December 01, 2014

## The EDR Aerial Photo Decade Package



6 Armstrong Road, 4th Floor  
Shelton, Connecticut 06484  
Toll Free: 800.352.0050  
[www.edrnet.com](http://www.edrnet.com)

# EDR Aerial Photo Decade Package

Environmental Data Resources, Inc. (EDR) Aerial Photo Decade Package is a screening tool designed to assist environmental professionals in evaluating potential liability on a target property resulting from past activities. EDR's professional researchers provide digitally reproduced historical aerial photographs, and when available, provide one photo per decade.

**When delivered electronically by EDR, the aerial photo images included with this report are for ONE TIME USE ONLY. Further reproduction of these aerial photo images is prohibited without permission from EDR. For more information contact your EDR Account Executive.**

***Thank you for your business.***  
Please contact EDR at 1-800-352-0050  
with any questions or comments.

## **Disclaimer - Copyright and Trademark Notice**

This Report contains certain information obtained from a variety of public and other sources reasonably available to Environmental Data Resources, Inc. It cannot be concluded from this Report that coverage information for the target and surrounding properties does not exist from other sources. **NO WARRANTY EXPRESSED OR IMPLIED, IS MADE WHATSOEVER IN CONNECTION WITH THIS REPORT. ENVIRONMENTAL DATA RESOURCES, INC. SPECIFICALLY DISCLAIMS THE MAKING OF ANY SUCH WARRANTIES, INCLUDING WITHOUT LIMITATION, MERCHANTABILITY OR FITNESS FOR A PARTICULAR USE OR PURPOSE. ALL RISK IS ASSUMED BY THE USER. IN NO EVENT SHALL ENVIRONMENTAL DATA RESOURCES, INC. BE LIABLE TO ANYONE, WHETHER ARISING OUT OF ERRORS OR OMISSIONS, NEGLIGENCE, ACCIDENT OR ANY OTHER CAUSE, FOR ANY LOSS OF DAMAGE, INCLUDING, WITHOUT LIMITATION, SPECIAL, INCIDENTAL, CONSEQUENTIAL, OR EXEMPLARY DAMAGES. ANY LIABILITY ON THE PART OF ENVIRONMENTAL DATA RESOURCES, INC. IS STRICTLY LIMITED TO A REFUND OF THE AMOUNT PAID FOR THIS REPORT.** Purchaser accepts this Report AS IS. Any analyses, estimates, ratings, environmental risk levels or risk codes provided in this Report are provided for illustrative purposes only, and are not intended to provide, nor should they be interpreted as providing any facts regarding, or prediction or forecast of, any environmental risk for any property. Only a Phase I Environmental Site Assessment performed by an environmental professional can provide information regarding the environmental risk for any property. Additionally, the information provided in this Report is not to be construed as legal advice.

Copyright 2014 by Environmental Data Resources, Inc. All rights reserved. Reproduction in any media or format, in whole or in part, of any report or map of Environmental Data Resources, Inc., or its affiliates, is prohibited without prior written permission.

EDR and its logos (including Sanborn and Sanborn Map) are trademarks of Environmental Data Resources, Inc. or its affiliates. All other trademarks used herein are the property of their respective owners.



**Date EDR Searched Historical Sources:**

Aerial Photography December 01, 2014

**Target Property:**

1719 S Janeway Ave

Oklahoma City, OK 73160

<u><i>Year</i></u>	<u><i>Scale</i></u>	<u><i>Details</i></u>	<u><i>Source</i></u>
1951	Aerial Photograph. Scale: 1"=500'	Flight Date: January 01, 1951	USGS
1969	Aerial Photograph. Scale: 1"=500'	Flight Date: September 30, 1969	EDR
1975	Aerial Photograph. Scale: 1"=500'	Flight Date: January 01, 1975	USGS
1979	Aerial Photograph. Scale: 1"=500'	Flight Date: January 01, 1979	USGS
1981	Aerial Photograph. Scale: 1"=1000'	Flight Date: September 19, 1981	EDR
1984	Aerial Photograph. Scale: 1"=500'	Flight Date: January 01, 1984	USGS
1995	Aerial Photograph. Scale: 1"=500'	DOQQ - acquisition dates: February 20, 1995	USGS/DOQQ
2005	Aerial Photograph. Scale: 1"=500'	Flight Year: 2005	USDA/NAIP
2006	Aerial Photograph. Scale: 1"=500'	Flight Year: 2006	USDA/NAIP
2008	Aerial Photograph. Scale: 1"=500'	Flight Year: 2008	USDA/NAIP
2010	Aerial Photograph. Scale: 1"=500'	Flight Year: 2010	USDA/NAIP

General Property  
Location →

INQUIRY #: 4148136.9

YEAR: 1951

— = 500'



General Property Location →



**INQUIRY #:** 4148136.9

**YEAR:** 1969

— = 500'





General Property  
Location

INQUIRY #: 4148136.9

YEAR: 1975

| = 500'





**INQUIRY #:** 4148136.9

**YEAR:** 1979

— = 500'





General Property Location →

INQUIRY #: 4148136.9

YEAR: 1981

— = 1000'





General Property Location →

INQUIRY #: 4148136.9

YEAR: 1984

— = 500'





General Property  
Location →

INQUIRY #: 4148136.9

YEAR: 1995

— = 500'







General Property Location →

**INQUIRY #:** 4148136.9

**YEAR:** 2005

| = 500'



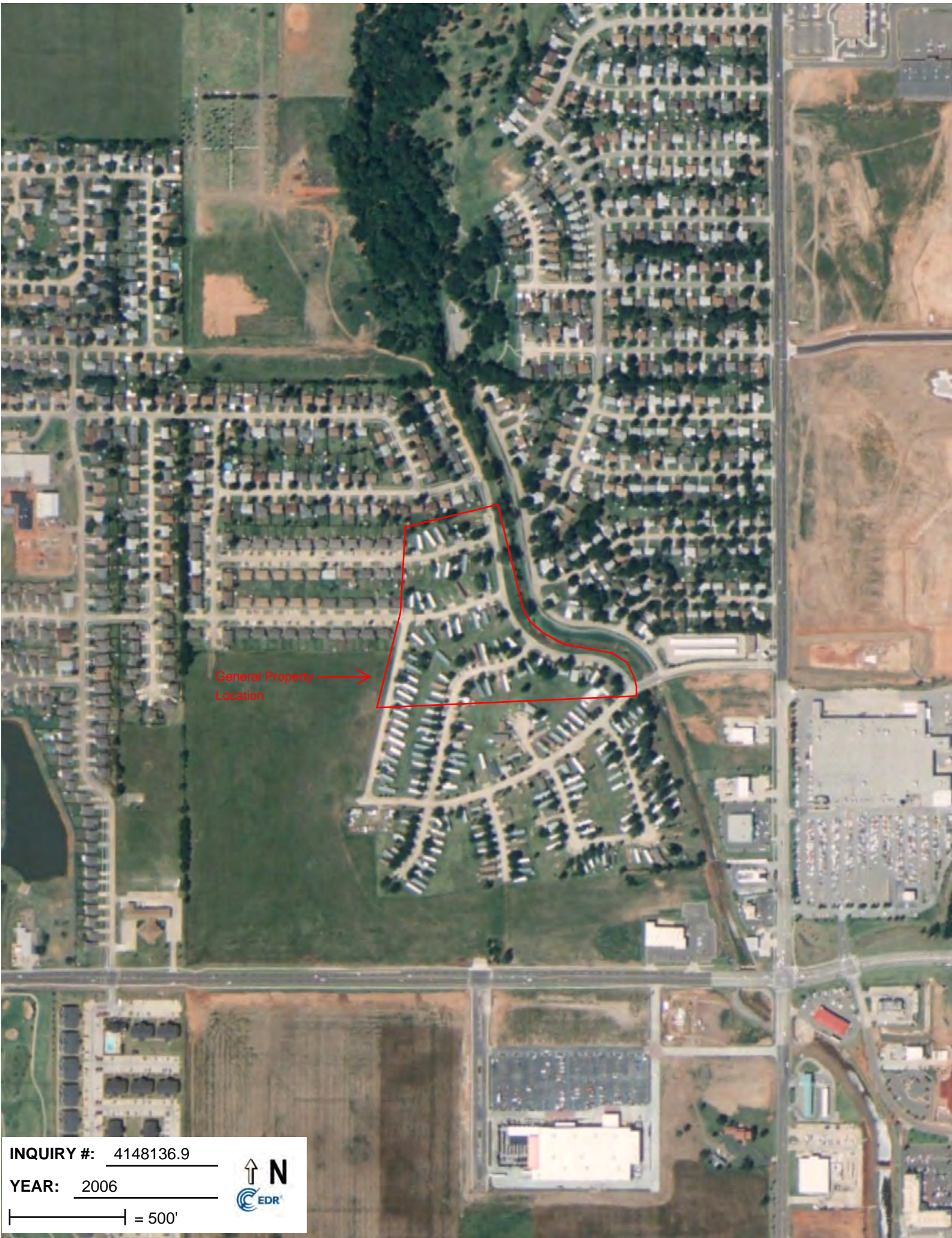

General Property Location →

INQUIRY #: 4148136.9

YEAR: 2006

— = 500'



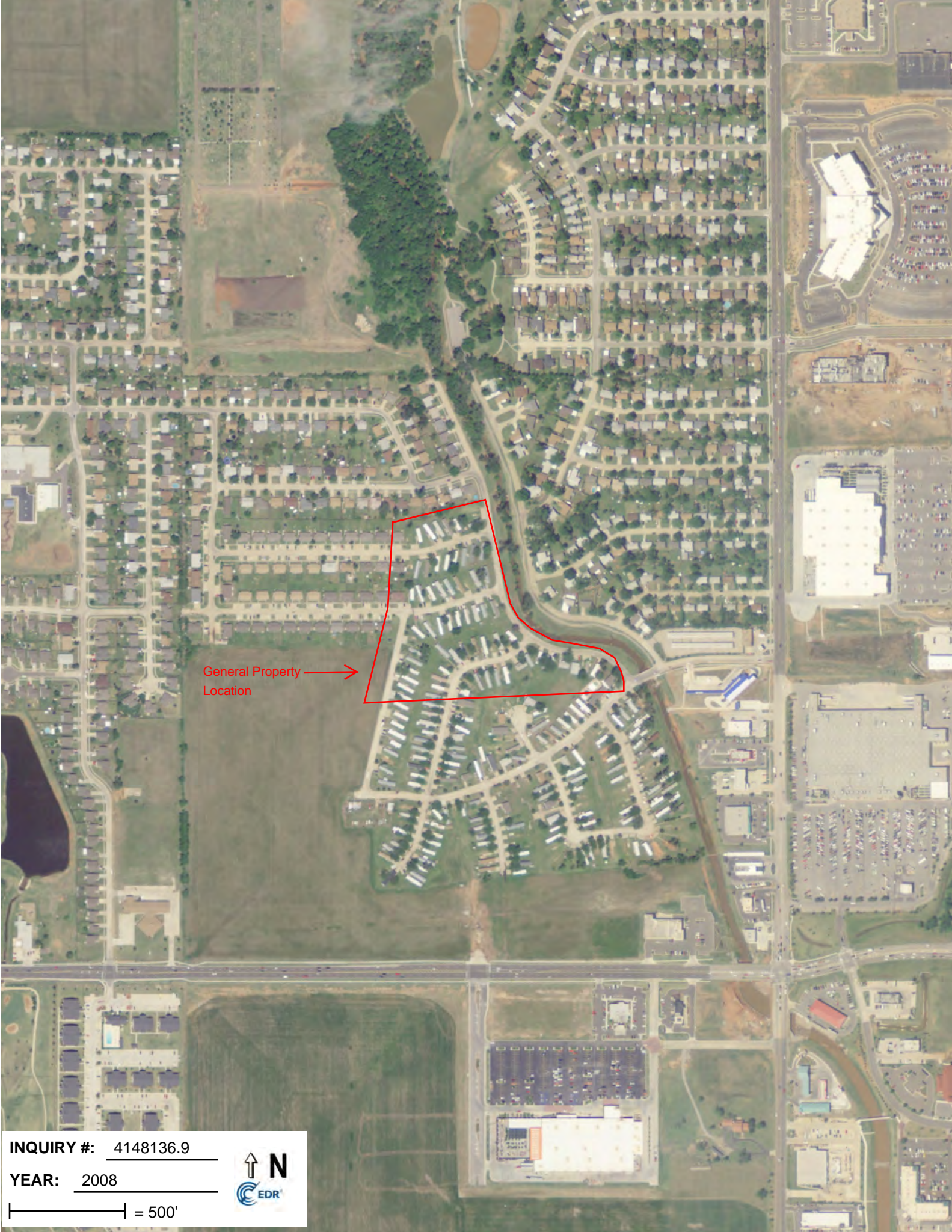

General Property Location →

INQUIRY #: 4148136.9

YEAR: 2008

— = 500'



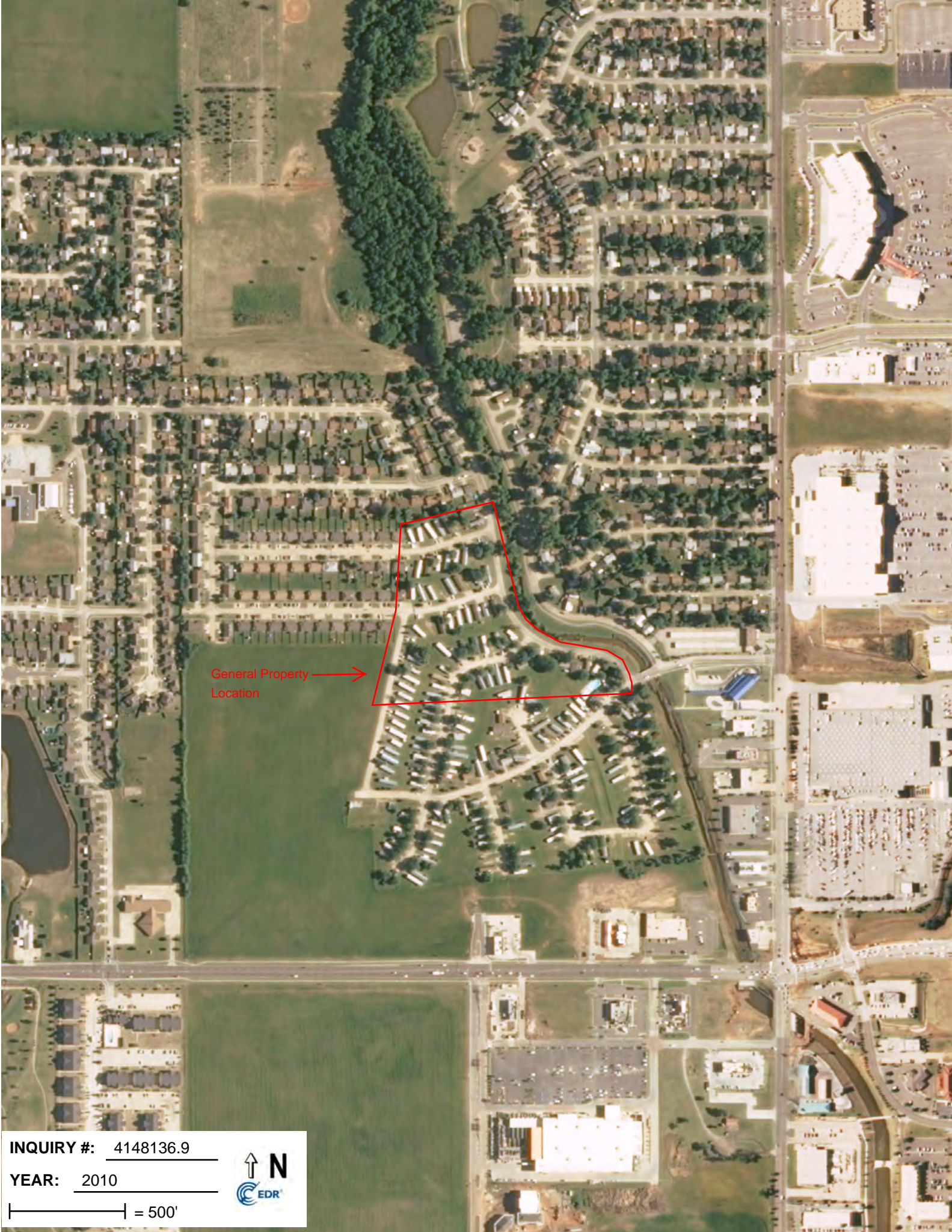

General Property Location →

INQUIRY #: 4148136.9

YEAR: 2010

| = 500'



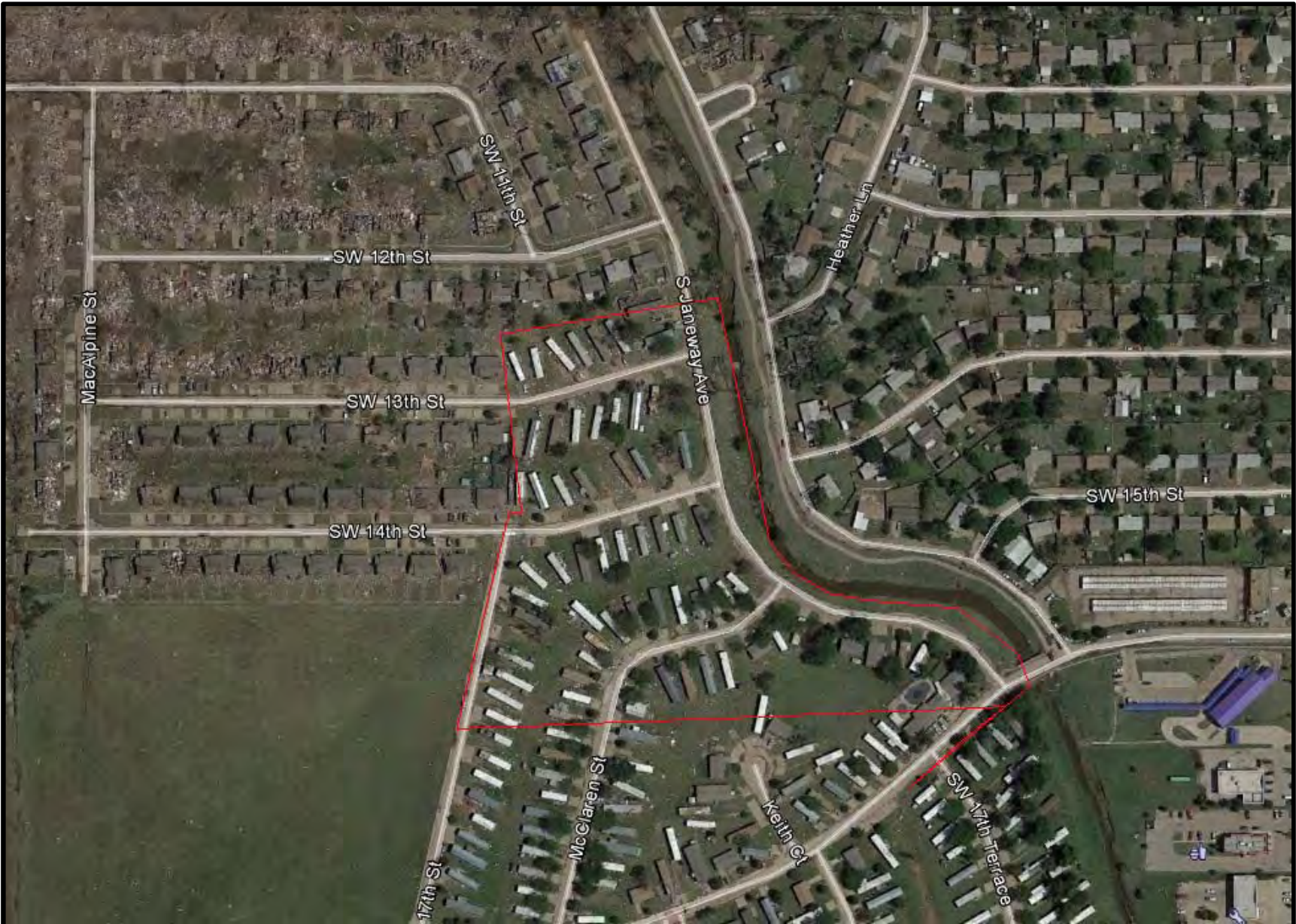

**LOCHNER**

**Royal Park Redevelopment Tract  
Phase I Environmental Site Assessment  
Aerial Photograph – May 2013  
Source: Google Earth**



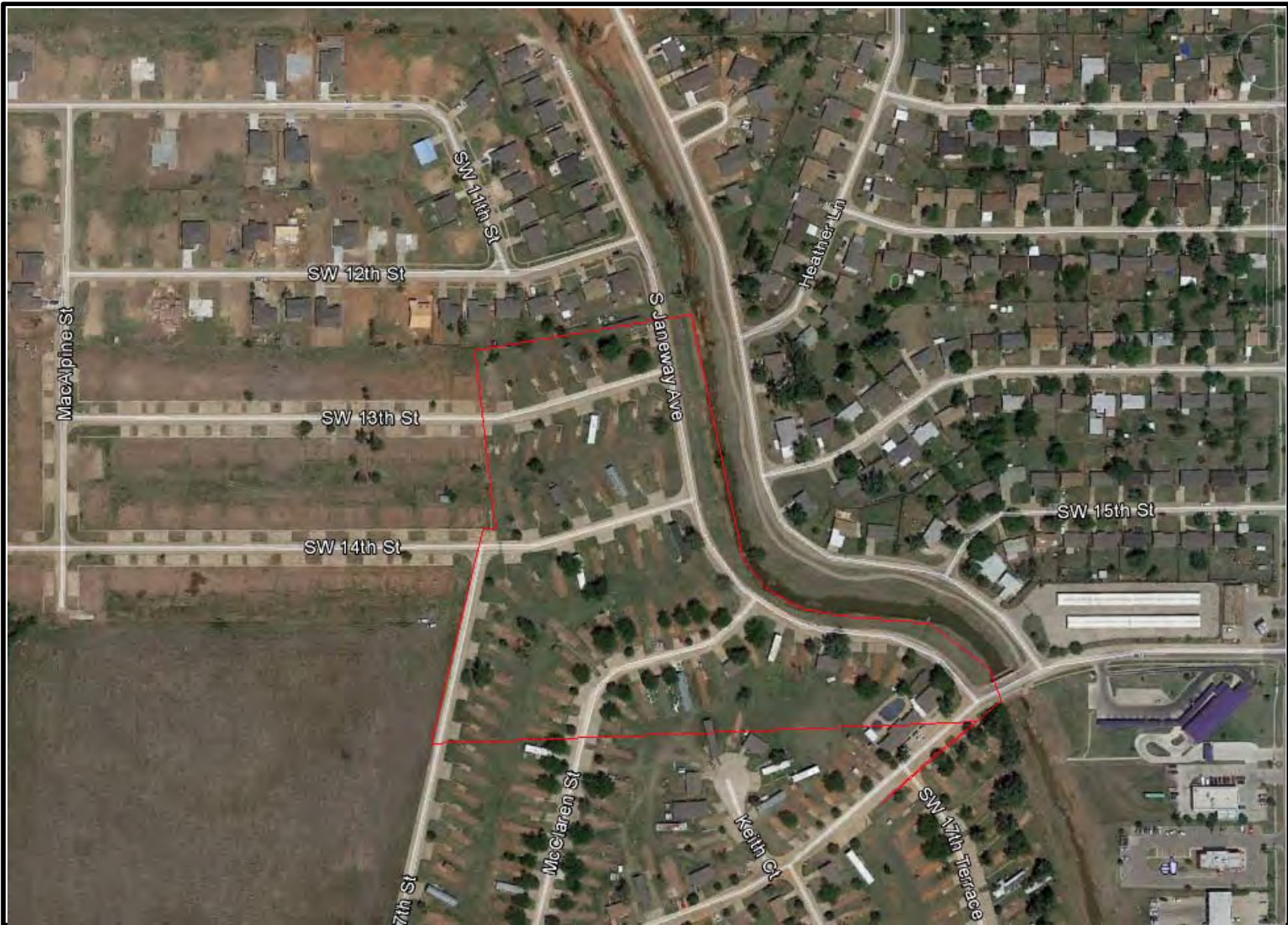

**LOCHNER**

**Royal Park Redevelopment Tract  
Phase I Environmental Site Assessment  
Aerial Photograph – May 2014  
Source: Google Earth**



## Appendix D: Historic Topographic Maps



**Royalpark Redevelopment Tract**

1719 S Janeway Ave

Oklahoma City, OK 73160

Inquiry Number: 4148136.4

December 01, 2014

# EDR Historical Topographic Map Report



6 Armstrong Road, 4th Floor  
Shelton, Connecticut 06484  
Toll Free: 800.352.0050  
[www.edrnet.com](http://www.edrnet.com)



# EDR Historical Topographic Map Report

Environmental Data Resources, Inc.s (EDR) Historical Topographic Map Report is designed to assist professionals in evaluating potential liability on a target property resulting from past activities. EDRs Historical Topographic Map Report includes a search of a collection of public and private color historical topographic maps, dating back to the early 1900s.

***Thank you for your business.***  
Please contact EDR at 1-800-352-0050  
with any questions or comments.

## **Disclaimer - Copyright and Trademark Notice**

This Report contains certain information obtained from a variety of public and other sources reasonably available to Environmental Data Resources, Inc. It cannot be concluded from this Report that coverage information for the target and surrounding properties does not exist from other sources. **NO WARRANTY EXPRESSED OR IMPLIED, IS MADE WHATSOEVER IN CONNECTION WITH THIS REPORT. ENVIRONMENTAL DATA RESOURCES, INC. SPECIFICALLY DISCLAIMS THE MAKING OF ANY SUCH WARRANTIES, INCLUDING WITHOUT LIMITATION, MERCHANTABILITY OR FITNESS FOR A PARTICULAR USE OR PURPOSE. ALL RISK IS ASSUMED BY THE USER. IN NO EVENT SHALL ENVIRONMENTAL DATA RESOURCES, INC. BE LIABLE TO ANYONE, WHETHER ARISING OUT OF ERRORS OR OMISSIONS, NEGLIGENCE, ACCIDENT OR ANY OTHER CAUSE, FOR ANY LOSS OF DAMAGE, INCLUDING, WITHOUT LIMITATION, SPECIAL, INCIDENTAL, CONSEQUENTIAL, OR EXEMPLARY DAMAGES. ANY LIABILITY ON THE PART OF ENVIRONMENTAL DATA RESOURCES, INC. IS STRICTLY LIMITED TO A REFUND OF THE AMOUNT PAID FOR THIS REPORT.** Purchaser accepts this Report AS IS. Any analyses, estimates, ratings, environmental risk levels or risk codes provided in this Report are provided for illustrative purposes only, and are not intended to provide, nor should they be interpreted as providing any facts regarding, or prediction or forecast of, any environmental risk for any property. Only a Phase I Environmental Site Assessment performed by an environmental professional can provide information regarding the environmental risk for any property. Additionally, the information provided in this Report is not to be construed as legal advice.

Copyright 2014 by Environmental Data Resources, Inc. All rights reserved. Reproduction in any media or format, in whole or in part, of any report or map of Environmental Data Resources, Inc., or its affiliates, is prohibited without prior written permission.

EDR and its logos (including Sanborn and Sanborn Map) are trademarks of Environmental Data Resources, Inc. or its affiliates. All other trademarks used herein are the property of their respective owners.

# Historical Topographic Map



	<b>TARGET QUAD</b>	<b>SITE NAME:</b> Royalpark Redevelopment Tract	<b>CLIENT:</b> Lochner
	<b>NAME:</b> MOORE		<b>CONTACT:</b> Sadie Robb
	<b>MAP YEAR:</b> 1892	<b>ADDRESS:</b> 1719 S Janeway Ave Oklahoma City, OK 73160	<b>INQUIRY#:</b> 4148136.4
	<b>SERIES:</b> 15	<b>LAT/LONG:</b> 35.324 / -97.4988	<b>RESEARCH DATE:</b> 12/01/2014
	<b>SCALE:</b> 1:62500		

# Historical Topographic Map



	<b>TARGET QUAD</b>	<b>SITE NAME:</b> Royalpark Redevelopment Tract	<b>CLIENT:</b> Lochner
	<b>NAME:</b> MOORE	<b>ADDRESS:</b> 1719 S Janeway Ave Oklahoma City, OK 73160	<b>CONTACT:</b> Sadie Robb
	<b>MAP YEAR:</b> 1938	<b>LAT/LONG:</b> 35.324 / -97.4988	<b>INQUIRY#:</b> 4148136.4
	<b>SERIES:</b> 15		<b>RESEARCH DATE:</b> 12/01/2014
	<b>SCALE:</b> 1:62500		

# Historical Topographic Map

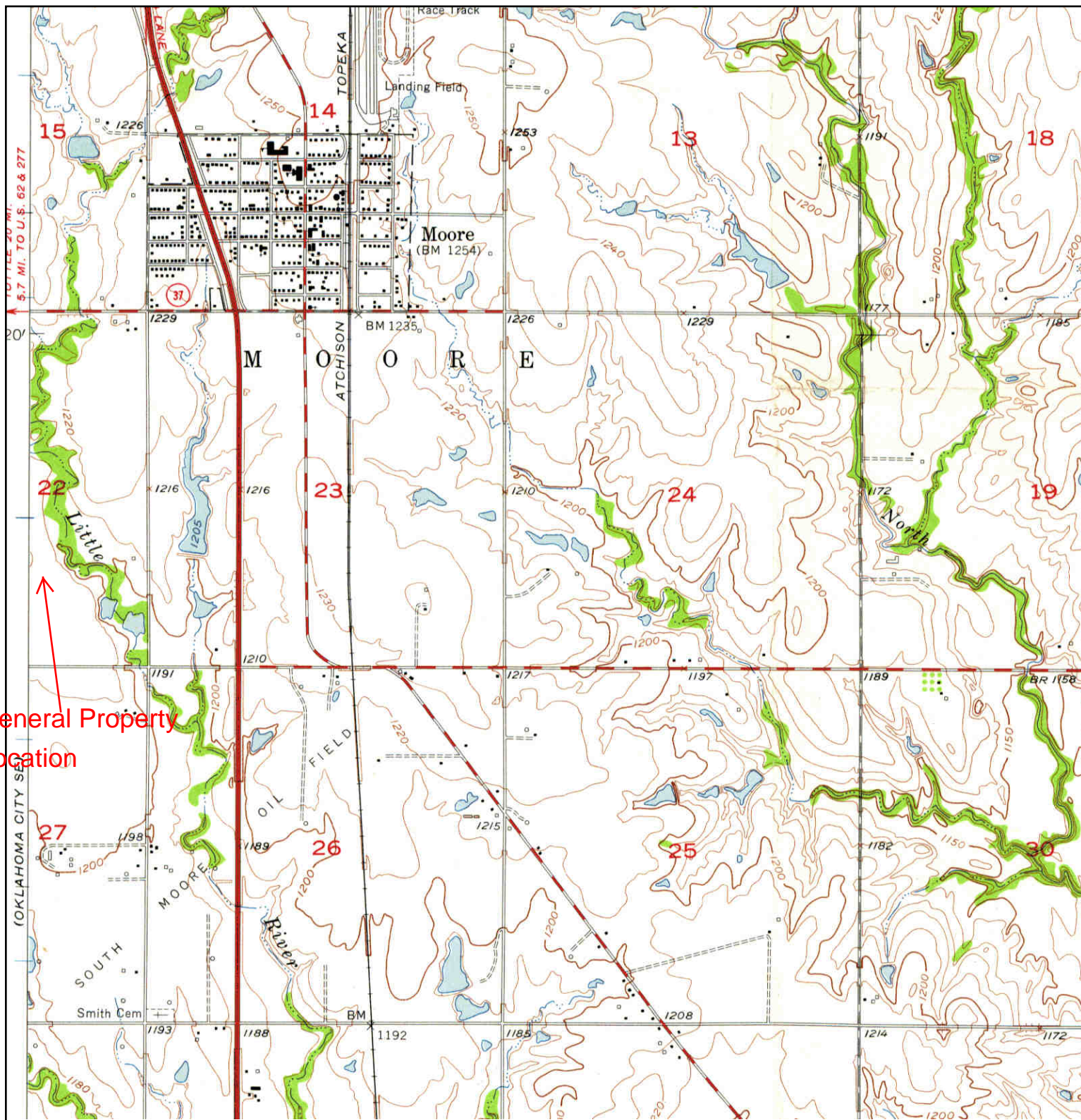

<p>N ↑</p>	<p><b>TARGET QUAD</b>                  NAME: MOORE                  MAP YEAR: 1956</p>	<p><b>SITE NAME:</b> Royalpark Redevelopment Tract  <b>ADDRESS:</b> 1719 S Janeway Ave                  Oklahoma City, OK 73160</p>	<p><b>CLIENT:</b> Lochner  <b>CONTACT:</b> Sadie Robb  <b>INQUIRY#:</b> 4148136.4  <b>RESEARCH DATE:</b> 12/01/2014</p>
	<p><b>SERIES:</b> 7.5  <b>SCALE:</b> 1:24000</p>	<p><b>LAT/LONG:</b> 35.324 / -97.4988</p>	

# Historical Topographic Map

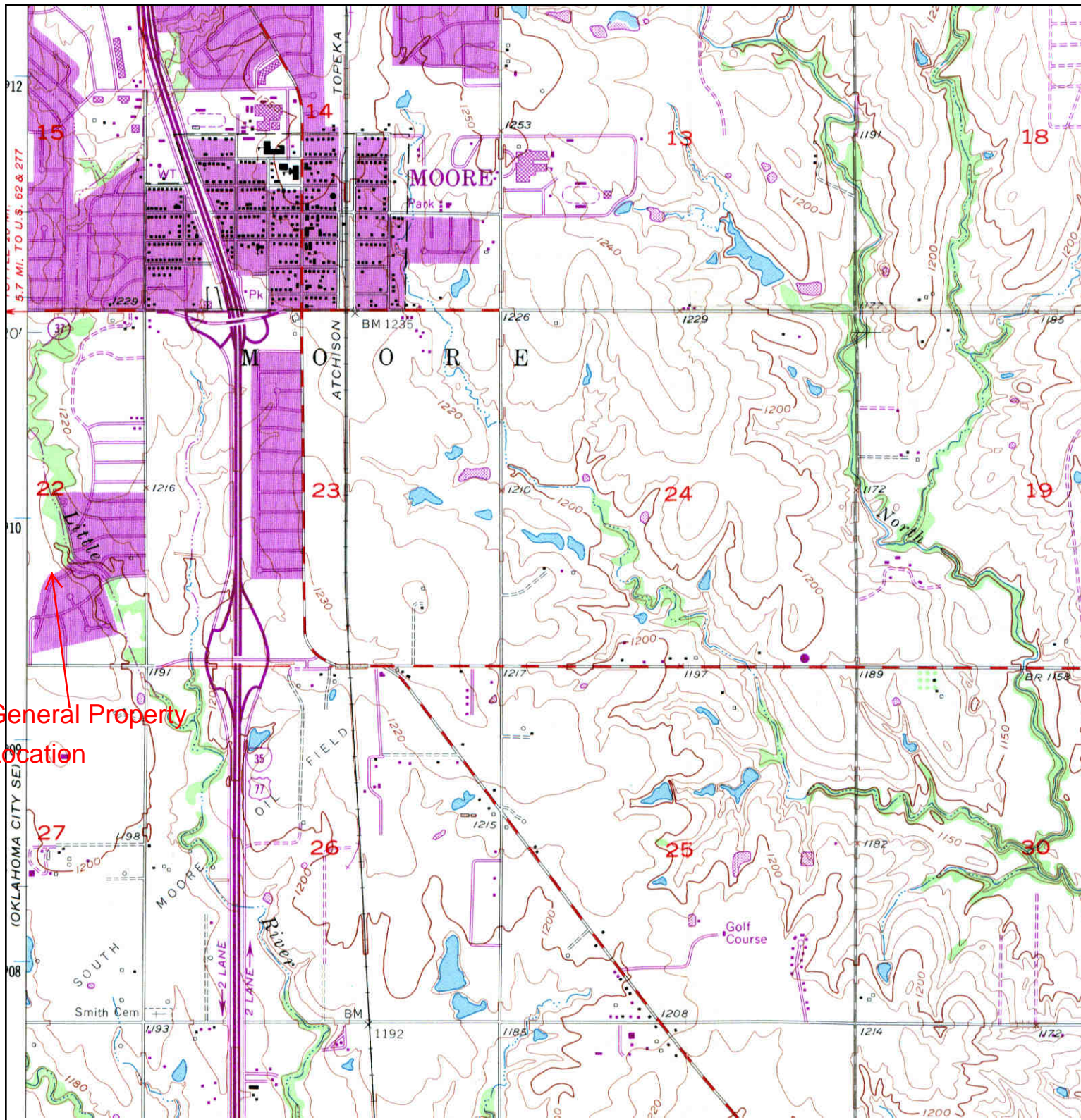

General Property Location

<p>N ↑</p>	<b>TARGET QUAD</b>	<b>SITE NAME:</b> Royalpark Redevelopment Tract	<b>CLIENT:</b> Lochner
	NAME: MOORE		<b>CONTACT:</b> Sadie Robb
	MAP YEAR: 1969	<b>ADDRESS:</b> 1719 S Janeway Ave	<b>INQUIRY#:</b> 4148136.4
	PHOTOREVISED FROM :1956	Oklahoma City, OK 73160	<b>RESEARCH DATE:</b> 12/01/2014
	SERIES: 7.5	<b>LAT/LONG:</b> 35.324 / -97.4988	
	SCALE: 1:24000		

# Historical Topographic Map

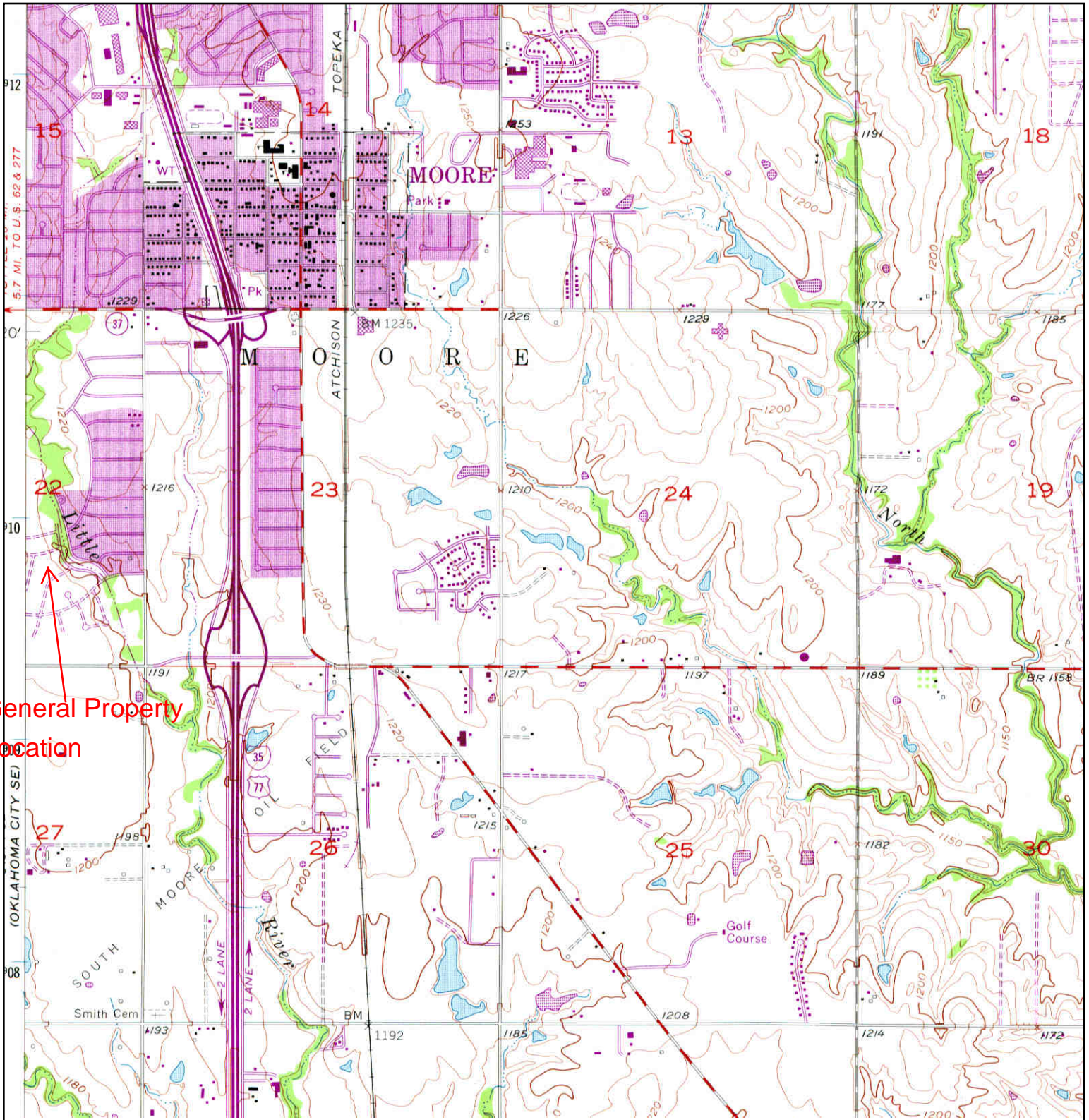

<p>N ↑</p>	<b>TARGET QUAD</b>	<b>SITE NAME:</b> Royalpark Redevelopment Tract	<b>CLIENT:</b> Lochner
	NAME: MOORE	<b>ADDRESS:</b> 1719 S Janeway Ave	<b>CONTACT:</b> Sadie Robb
	MAP YEAR: 1975	Oklahoma City, OK 73160	<b>INQUIRY#:</b> 4148136.4
	PHOTOREVISED FROM :1956	<b>LAT/LONG:</b> 35.324 / -97.4988	<b>RESEARCH DATE:</b> 12/01/2014
	SERIES: 7.5		
	SCALE: 1:24000		

# Historical Topographic Map

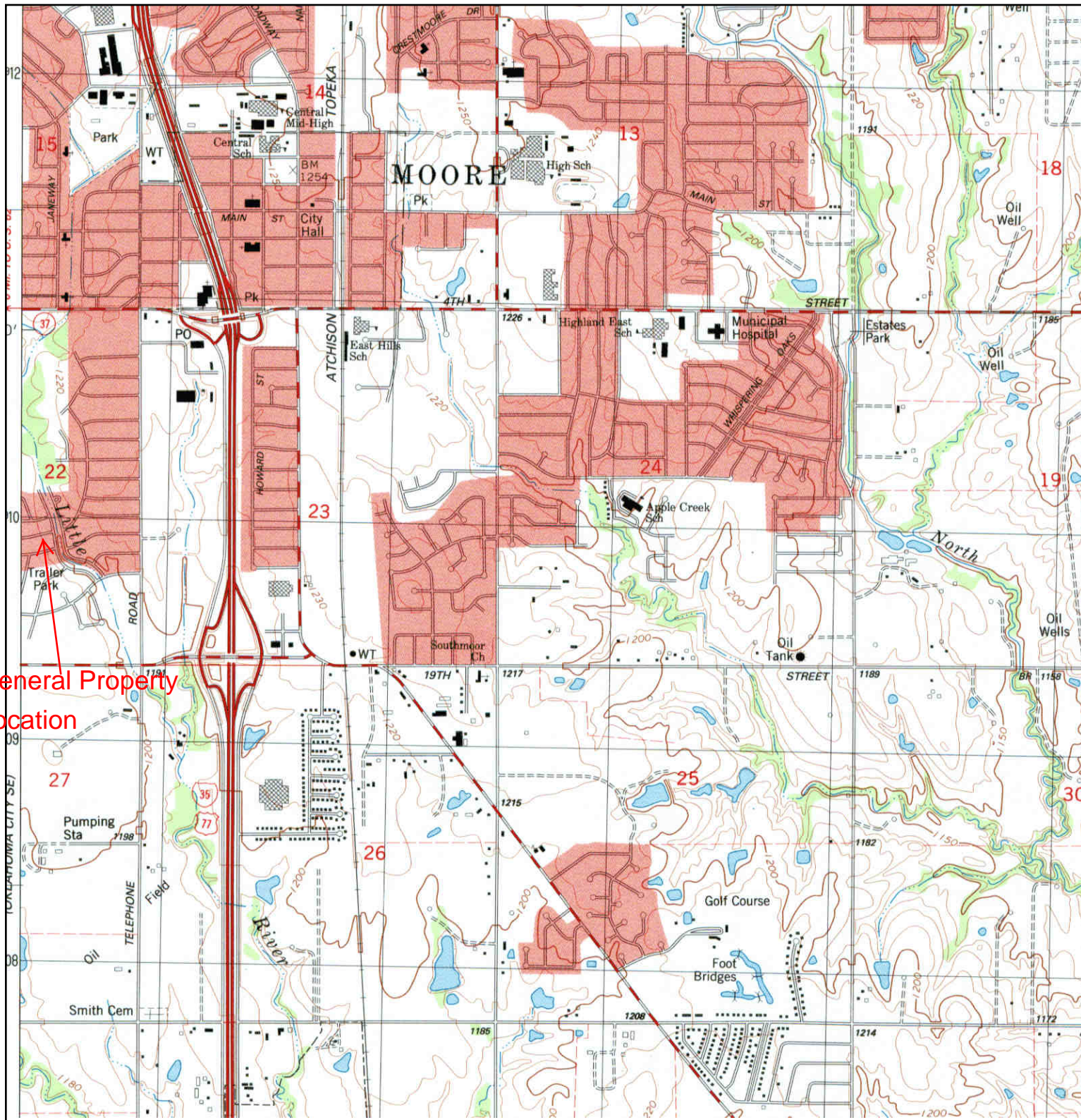

General Property  
Location

<p>N ↑</p>	<p><b>TARGET QUAD</b> NAME: MOORE MAP YEAR: 1986</p>	<p><b>SITE NAME:</b> Royalpark Redevelopment Tract <b>ADDRESS:</b> 1719 S Janeway Ave Oklahoma City, OK 73160 <b>LAT/LONG:</b> 35.324 / -97.4988</p>	<p><b>CLIENT:</b> Lochner <b>CONTACT:</b> Sadie Robb <b>INQUIRY#:</b> 4148136.4 <b>RESEARCH DATE:</b> 12/01/2014</p>
	<p>SERIES: 7.5 SCALE: 1:24000</p>		

# Historical Topographic Map

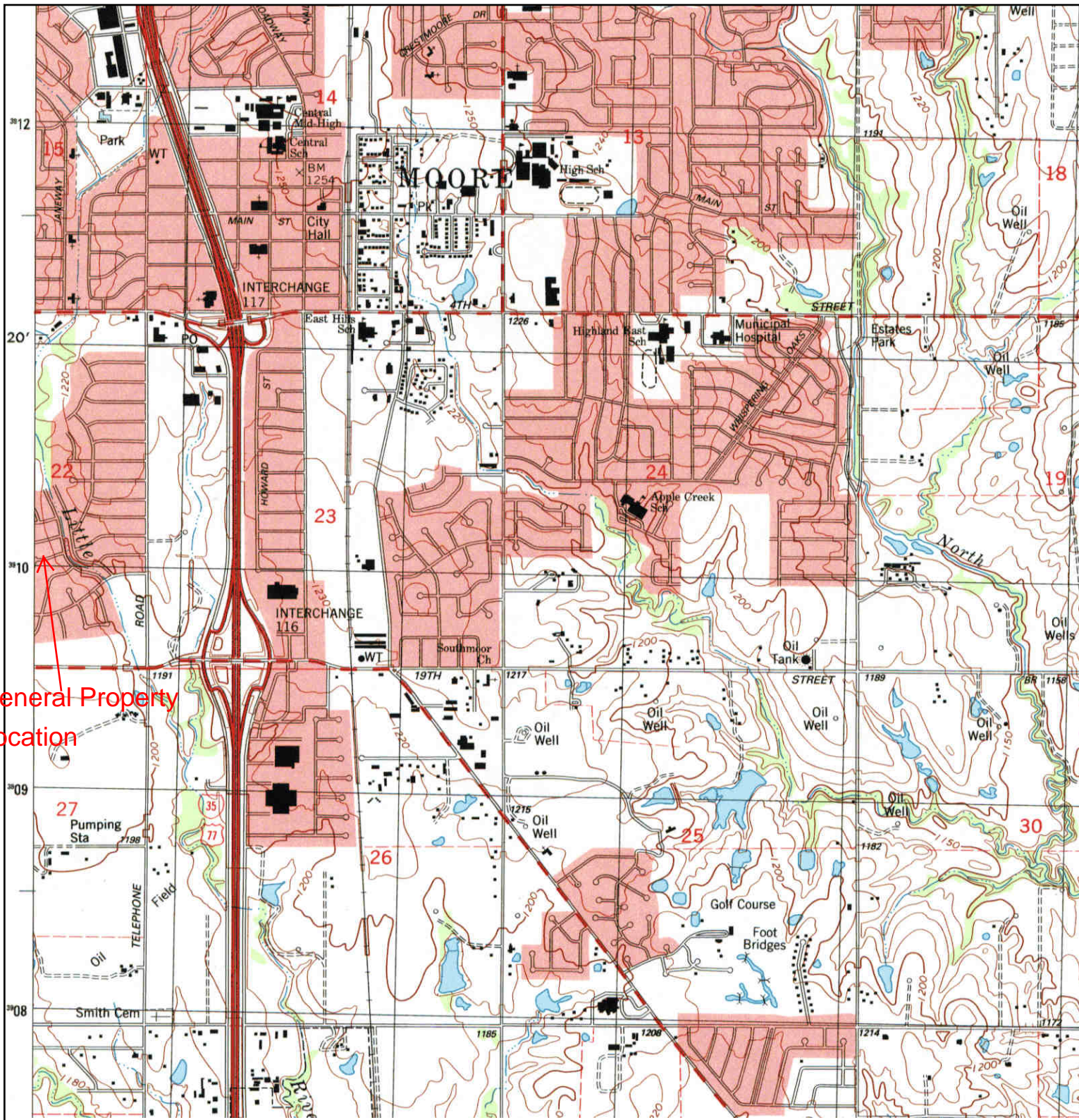

<p>N</p>	<p><b>TARGET QUAD</b></p> <p>NAME: MOORE</p> <p>MAP YEAR: 1995</p>	<p>SITE NAME: Royalpark Redevelopment Tract</p> <p>ADDRESS: 1719 S Janeway Ave Oklahoma City, OK 73160</p> <p>LAT/LONG: 35.324 / -97.4988</p>	<p>CLIENT: Lochner</p> <p>CONTACT: Sadie Robb</p> <p>INQUIRY#: 4148136.4</p> <p>RESEARCH DATE: 12/01/2014</p>
	<p>SERIES: 7.5</p> <p>SCALE: 1:24000</p>		



# Historical Topographic Map

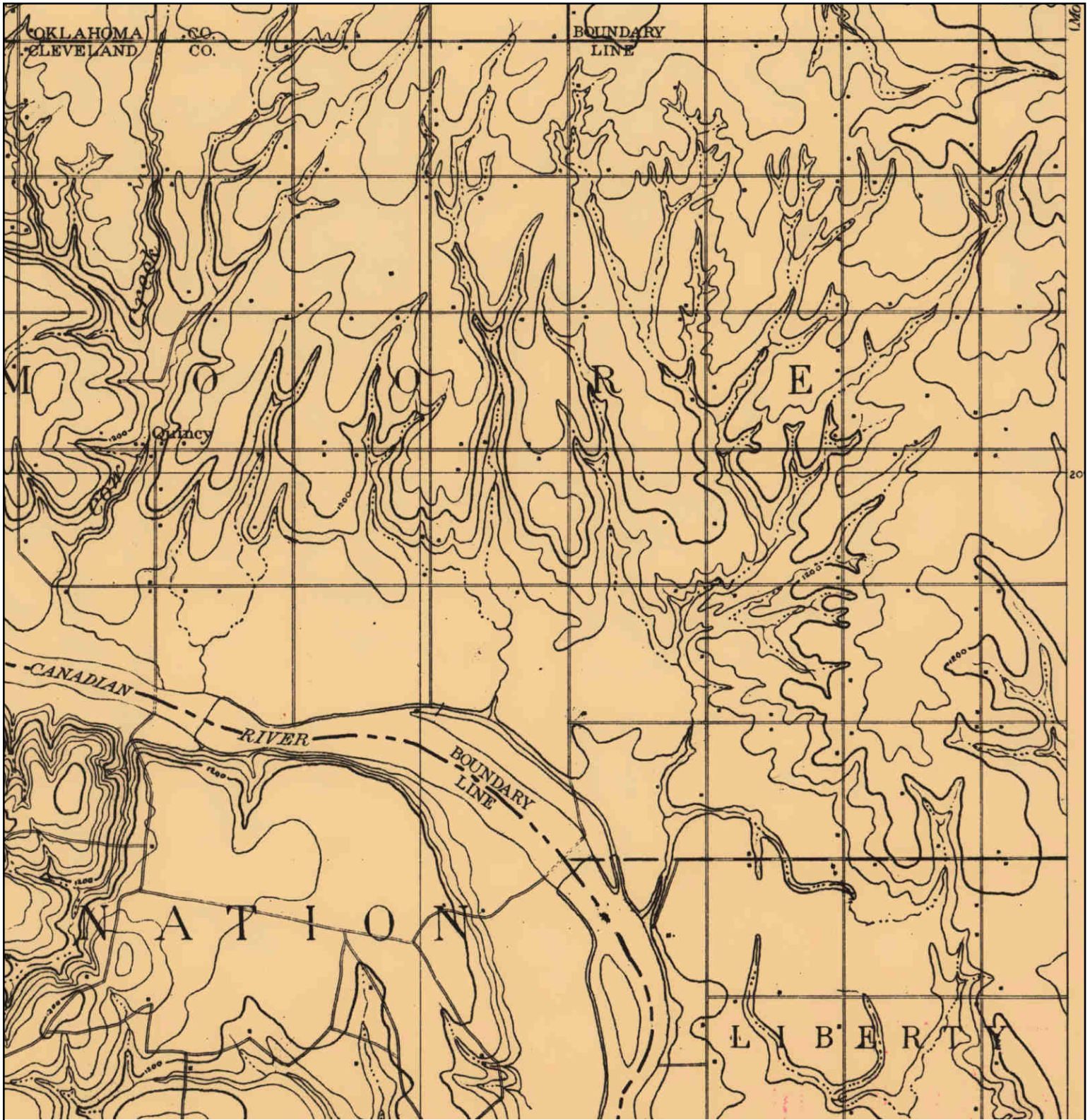

	<b>ADJOINING QUAD</b>		
	NAME: OKLAHOMA CITY	SITE NAME: Royalpark Redevelopment Tract	CLIENT: Lochner
	MAP YEAR: 1903	ADDRESS: 1719 S Janeway Ave	CONTACT: Sadie Robb
	SERIES: 15	Oklahoma City, OK 73160	INQUIRY#: 4148136.4
	SCALE: 1:62500	LAT/LONG: 35.324 / -97.4988	RESEARCH DATE: 12/01/2014

# Historical Topographic Map



 <p>N</p>	<b>ADJOINING QUAD</b>	<b>SITE NAME:</b> Royalpark Redevelopment Tract	<b>CLIENT:</b> Lochner
	<b>NAME:</b> CHICKASHA	<b>ADDRESS:</b> 1719 S Janeway Ave	<b>CONTACT:</b> Sadie Robb
	<b>MAP YEAR:</b> 1904	<b>Oklahoma City, OK 73160</b>	<b>INQUIRY#:</b> 4148136.4
	<b>SERIES:</b> 30	<b>LAT/LONG:</b> 35.324 / -97.4988	<b>RESEARCH DATE:</b> 12/01/2014
	<b>SCALE:</b> 1:125000		

# Historical Topographic Map

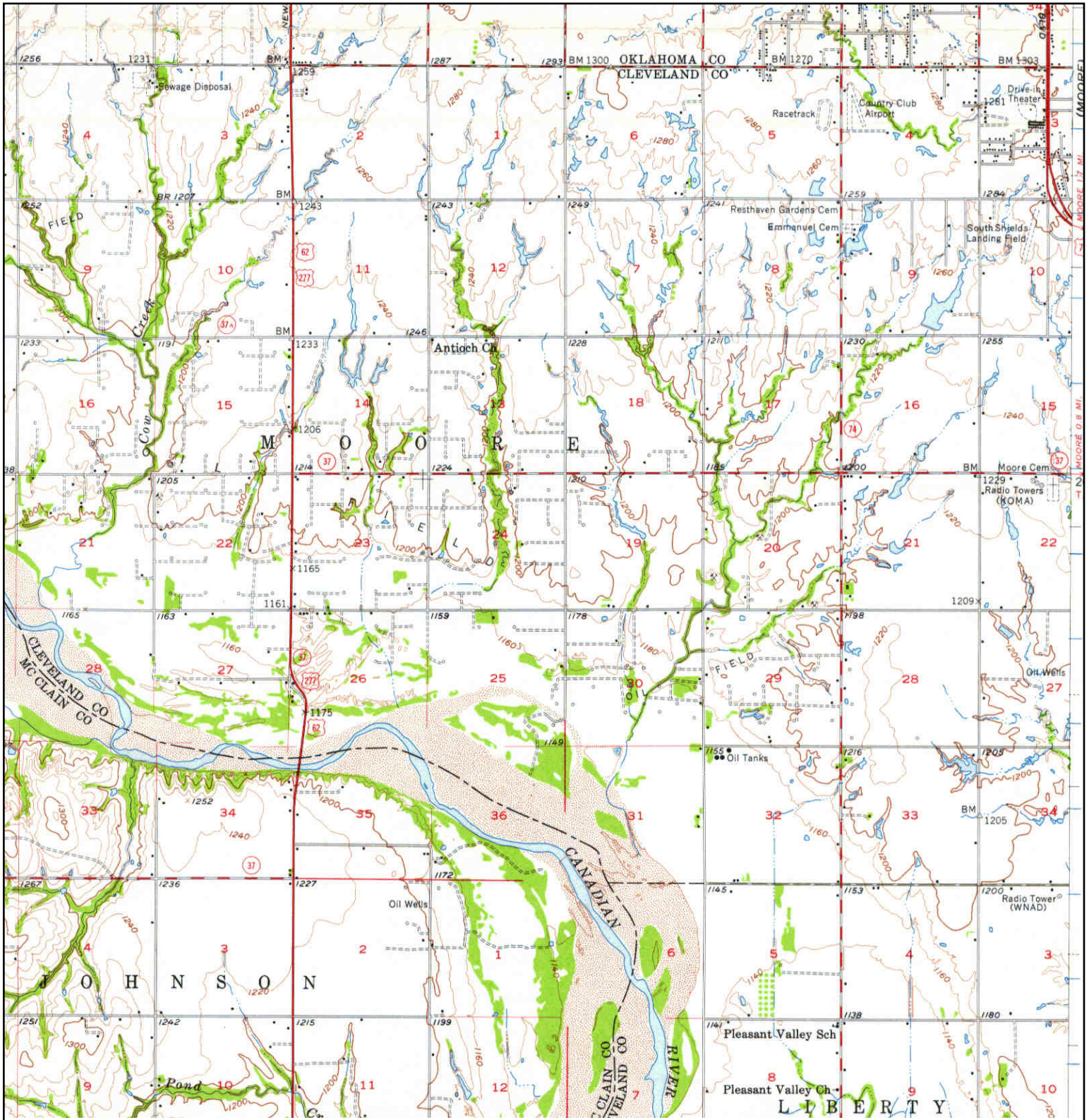

<b>N</b> 	<b>ADJOINING QUAD</b>	<b>SITE NAME:</b> Royalpark Redevelopment Tract	<b>CLIENT:</b> Lochner
	NAME: OKLAHOMA CITY	ADDRESS: 1719 S Janeway Ave	CONTACT: Sadie Robb
	MAP YEAR: 1956	Oklahoma City, OK 73160	INQUIRY#: 4148136.4
	SERIES: 15	LAT/LONG: 35.324 / -97.4988	RESEARCH DATE: 12/01/2014
	SCALE: 1:62500		

# Historical Topographic Map

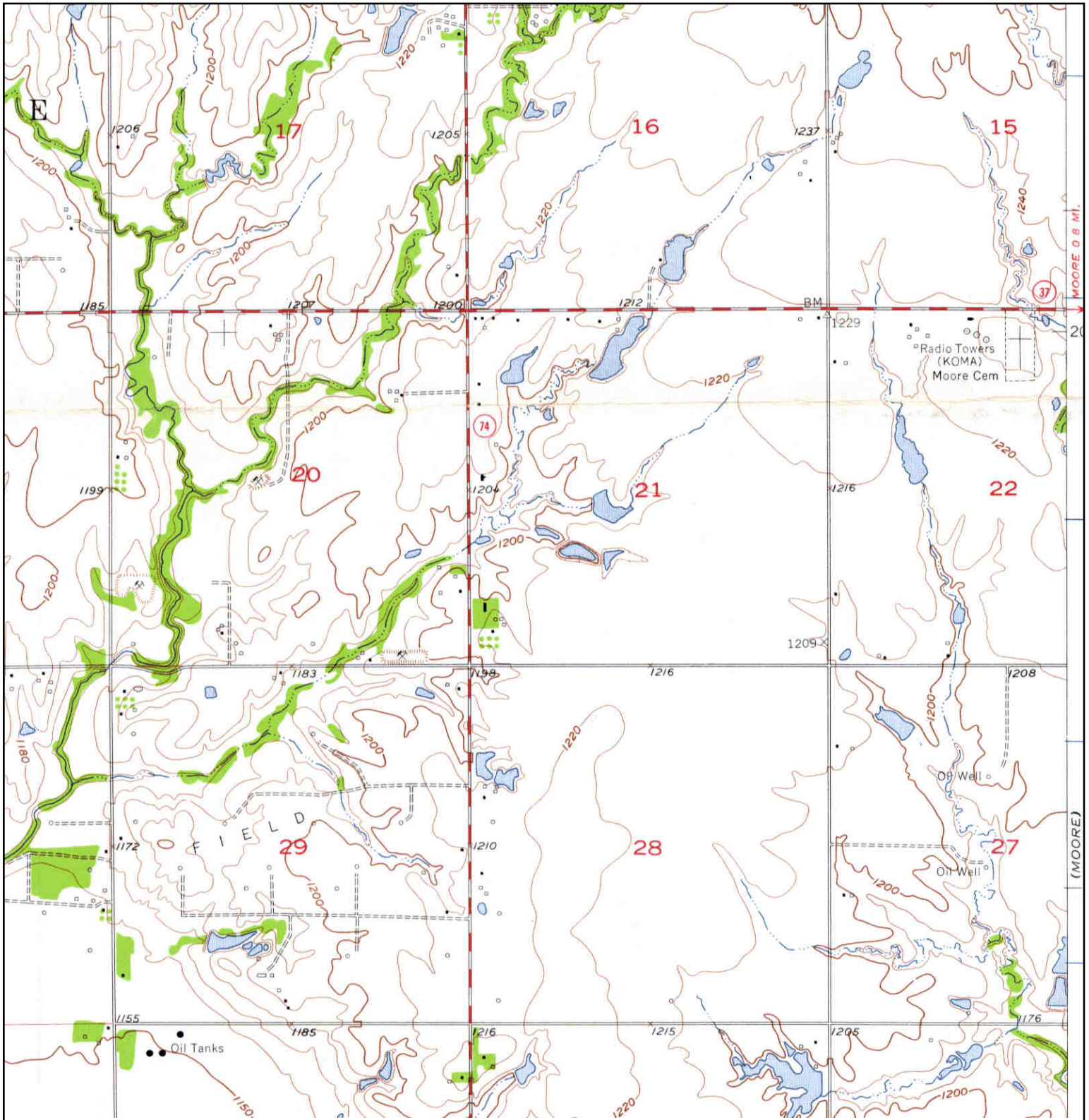

<b>N</b> 	<b>ADJOINING QUAD</b>	<b>SITE NAME:</b> Royalpark Redevelopment Tract	<b>CLIENT:</b> Lochner
	<b>NAME:</b> OKLAHOMA CITY SE	<b>ADDRESS:</b> 1719 S Janeway Ave	<b>CONTACT:</b> Sadie Robb
	<b>MAP YEAR:</b> 1956	<b>OKLAHOMA CITY, OK 73160</b>	<b>INQUIRY#:</b> 4148136.4
	<b>SERIES:</b> 7.5	<b>LAT/LONG:</b> 35.324 / -97.4988	<b>RESEARCH DATE:</b> 12/01/2014
	<b>SCALE:</b> 1:24000		

# Historical Topographic Map

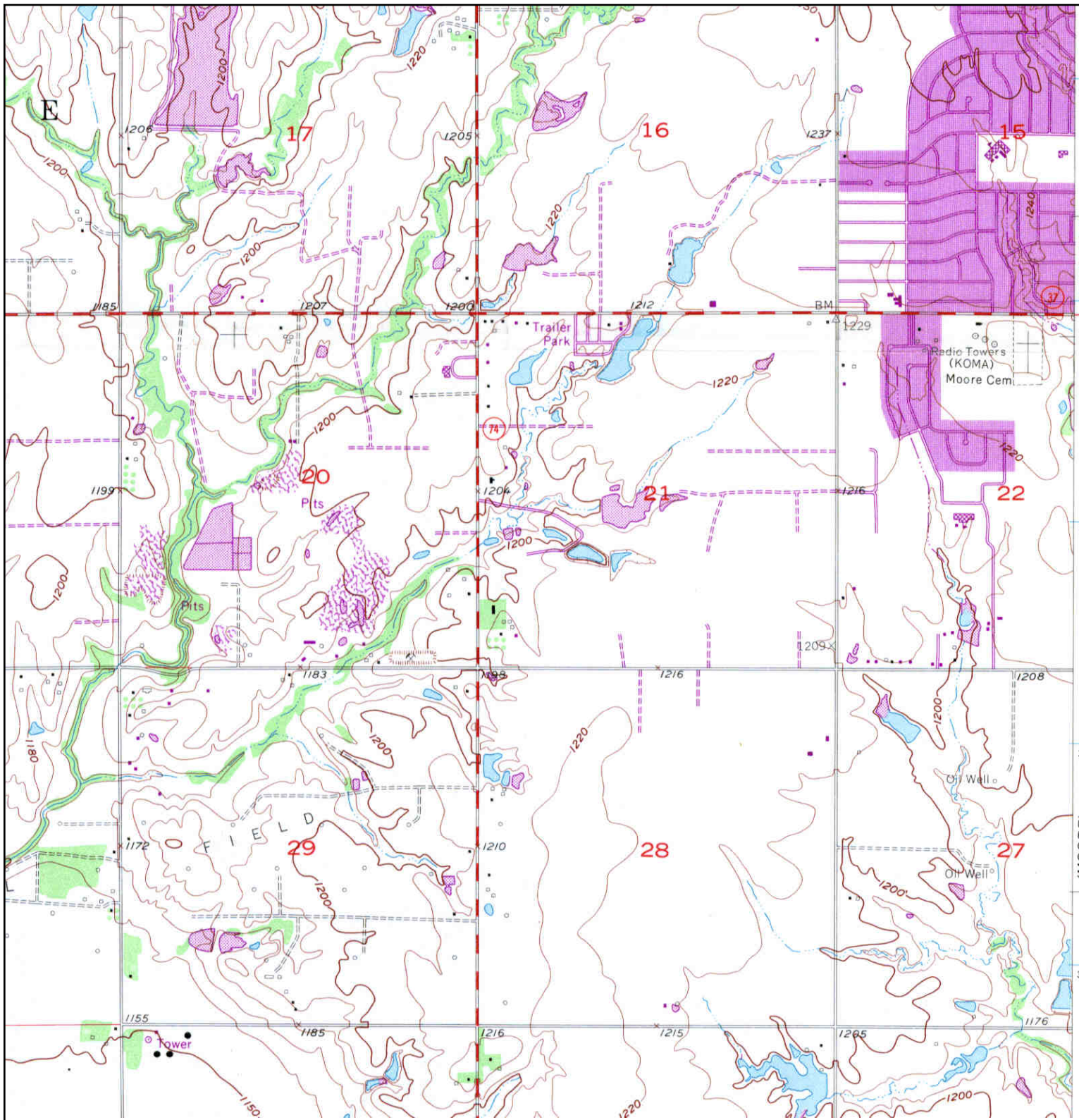

<p>N</p>	<b>ADJOINING QUAD</b>	<b>SITE NAME:</b>	<b>CLIENT:</b>
	NAME: OKLAHOMA CITY SE	Royalpark Redevelopment Tract	Lochner
	MAP YEAR: 1969	ADDRESS: 1719 S Janeway Ave	CONTACT: Sadie Robb
	PHOTOREVISED FROM :1956	Oklahoma City, OK 73160	INQUIRY#: 4148136.4
	SERIES: 7.5	LAT/LONG: 35.324 / -97.4988	RESEARCH DATE: 12/01/2014
	SCALE: 1:24000		

# Historical Topographic Map

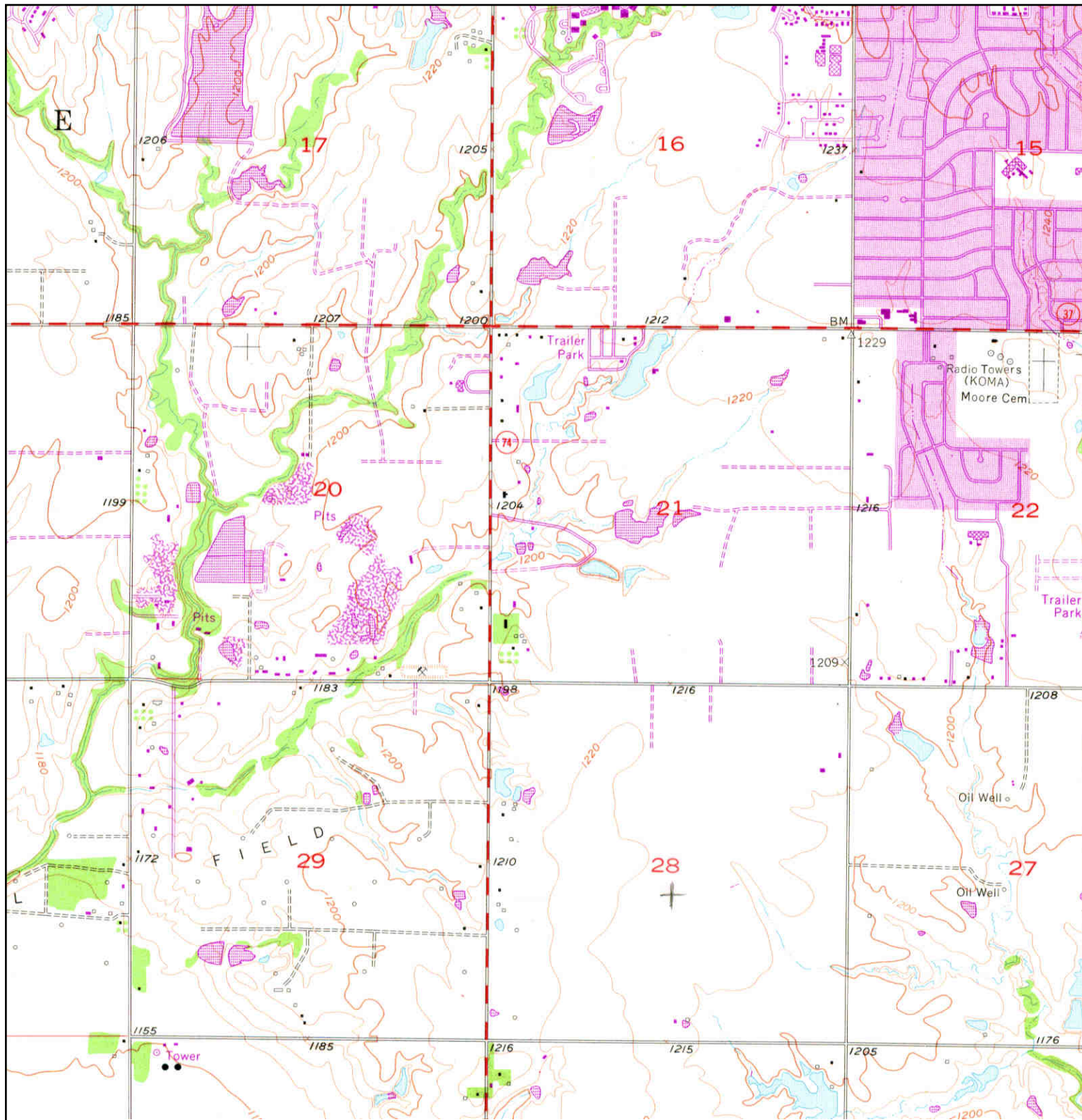

	<b>ADJOINING QUAD</b>	<b>SITE NAME:</b>	<b>CLIENT:</b>
	NAME: OKLAHOMA CITY SE	Royalpark Redevelopment Tract	Lochner
	MAP YEAR: 1975	ADDRESS: 1719 S Janeway Ave	CONTACT: Sadie Robb
	PHOTOREVISED FROM :1956	Oklahoma City, OK 73160	INQUIRY#: 4148136.4
	SERIES: 7.5	LAT/LONG: 35.324 / -97.4988	RESEARCH DATE: 12/01/2014
	SCALE: 1:24000		

# Historical Topographic Map

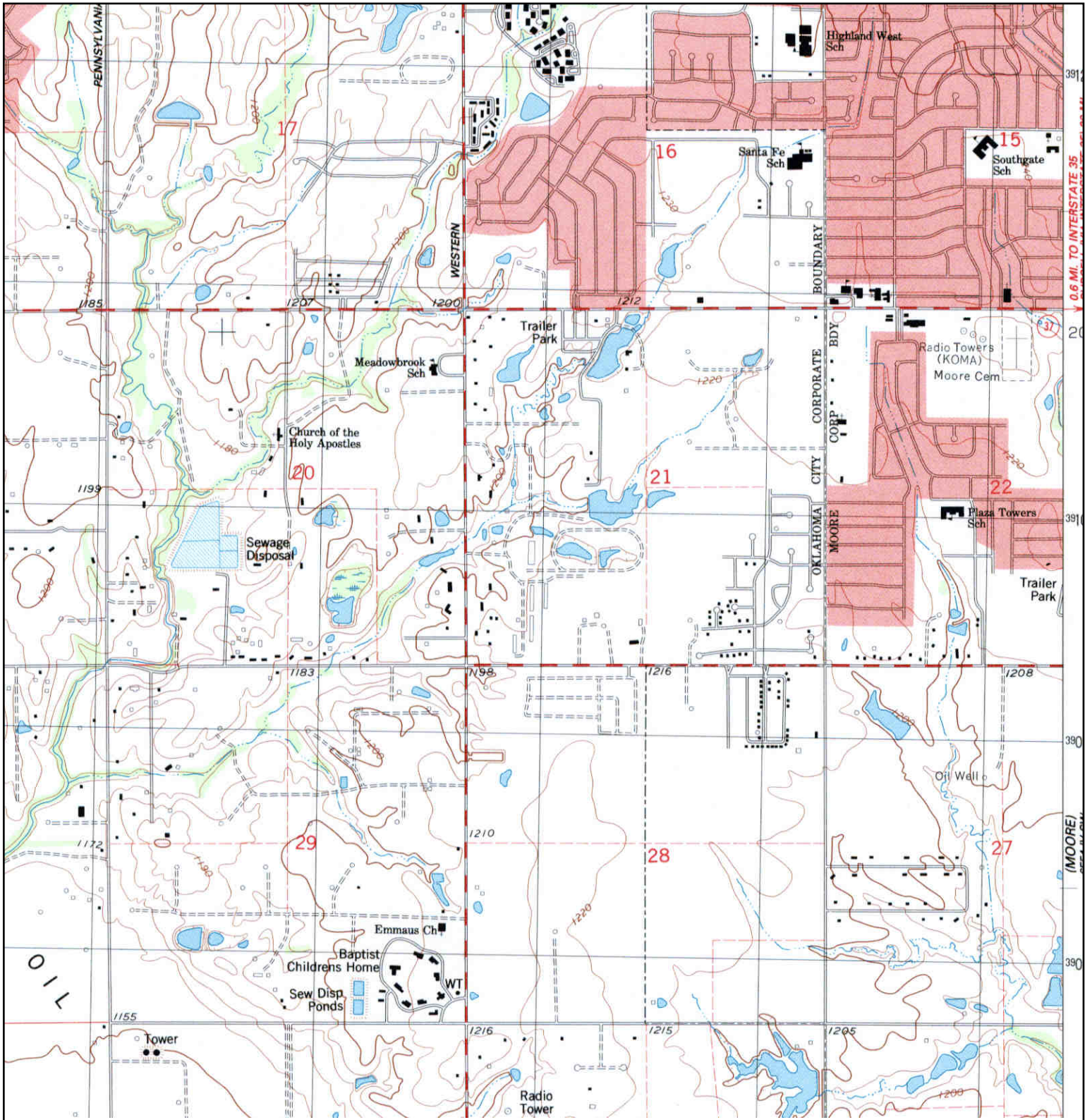

	<b>ADJOINING QUAD</b>	<b>SITE NAME:</b> Royalpark Redevelopment Tract	<b>CLIENT:</b> Lochner
	NAME: OKLAHOMA CITY SE	ADDRESS: 1719 S Janeway Ave	CONTACT: Sadie Robb
	MAP YEAR: 1986	Oklahoma City, OK 73160	INQUIRY#: 4148136.4
	SERIES: 7.5	LAT/LONG: 35.324 / -97.4988	RESEARCH DATE: 12/01/2014
	SCALE: 1:24000		

## Appendix E: Photographic Inventory of Property Reconnaissance



# Photographic Inventory of Property Reconnaissance

Royal Park Redevelopment Tract  
Phase I Environmental Site Assessment  
Property Reconnaissance Conducted December 3, 2014



Photo 1: Leasing Office near southeastern corner of Property; view to north.



Photo 2: Eastern adjoining property near southeastern corner of Property; view to east.



Photo 3: Southern adjoining property near southeastern corner of the Property; view to south.



Photo 4: Southern adjoining property near southeastern corner of the Property; view to west.



Photo 5: View of fire hydrant southwest of leasing office near southeastern corner of the Property.



Photo 6: View of Property at intersection of S Janeway Avenue and McClaren Street; view to north/northwest.



Photo 7: View of east adjoining property from intersection of S Janeway Avenue and McClaren Street; view to east.



Photo 8: View of Property from intersection of S Janeway Avenue and McClaren Street; view to south.



Photo 9: View of Property from intersection of S Janeway Avenue and McClaren Street; view to west.



Photo 10: View of infrastructure construction on south side of intersection of S Janeway Avenue and McClaren Street.



Photo 11: Typical view of remaining trailer pad and hookups.



Photo 12: View of Property from McClaren Street; view to north.



Photo 13: View of Property from McClaren Street; view to east.



Photo 14: View of adjoining property from McClaren Street; view to south.



Photo 15: View of construction on adjoining property from McClaren Street; view to southwest.



Photo 16: View of Property from McClaren Street; view to west/northwest.



Photo 17: View of trailer infrastructure rubble from McClaren Street.



Photo 18: View of Property from intersection of S Janeway Avenue and SW 14th Street; view to north.



Photo 19: View of adjoining property from intersection of S Janeway Avenue and SW 14th Street; view to east.



Photo 20: View of Property from intersection of S Janeway Avenue and SW 14th Street; view to south.



Photo 21: View of Property from intersection of S Janeway Avenue and SW 14th Street; view to west.



Photo 22: View of debris pile along SW 14th Street.



Photo 23: View of Property from intersection of SW 14th Street and Yule Drive; view to north.



Photo 24: View of Property from intersection of SW 14th Street and Yule Drive; view to east.



Photo 25: View of Property from intersection of SW 14th Street and Yule Drive; view to south.



Photo 26: View of western adjoining property from intersection of SW 14th Street and Yule Drive; view to west.



Photo 27: View of construction staging area and AST located near intersection of SW 14th Street and Yule Drive.



Photo 28: View of northern adjoining property from intersection of S Janeway Avenue and SW 13th Street; view to north.





Photo 29: View of eastern adjoining property from intersection of S Janeway Avenue and SW 13th Street; view to east.



Photo 30: View of Property from intersection of S Janeway Avenue and SW 13th Street; view to south.



Photo 31: View of Property from intersection of S Janeway Avenue and SW 13th Street; view to west.



Photo 32: View of remaining residential infrastructure near intersection of S Janeway Avenue and SW 13th Street.



Photo 33: View of debris pile located near S Janeway Avenue and SW 13th Street.



Photo 34: View of northern adjoining property from SW 13th Street; view to north.



Photo 35: View of northern portion of Property from SW 13th Street; view to east.



Photo 35: View of Property from SW 13th Street; view to south.



Photo 37: View of western adjoining property from SW 13th Street; view to west.



Photo 38: View of north side of 1704 McClaren Street.



Photo 39: View of interior of 1704 McClaren Street.



Photo 40: View of interior of 1704 McClaren Street.



Photo 41: View of northern side of 1719 S Janeway Avenue.



Photo 42: View of southern side of 1719 S Janeway Avenue.



Photo 43: View of southeastern side of 701 SW 17th Street (office building).



Photo 44: View of interior of 701 SW 17th Street (office).



Photo 45: View of interior of 701 SW 17th Street (office).



Photo 46: View of interior of 701 SW 17th Street (office).

**LOCHNER**