

City of Moore
Infrastructure Recovery and Implementation Plan (IRIP)
For May 20, 2013 Tornado Area



March 2015
Volume II of II



TABLE OF CONTENTS

Volume I

Exhibits

Intersection: Type A
 Intersection: Type B
 Intersection: Type C
 Streetscape: Type A
 Streetscape: Type B
 Streetscape: Type C

Tables

Infrastructure Category Summary
 Score Factor Categories
 Gateway/Streetscape Design Matrix
 Infrastructure Rating Index Summary
 Potential Public Infrastructure Sub-Projects
 Potential Public Infrastructure Projects
 Sub-Project Cost-Estimate (By Project)
 Sub-Project Cost-Estimate (By Infrastructure Category)
 Funding Analysis: First Pass
 Funding Analysis: Second Pass
 Funding Analysis: Unmet Needs Determination

Walkability Audit

Walkability Audit Map – Plaza Towers West
 Walkability Audit Map – Plaza Towers East
 Walkability Audit Map – J.D. Estates East
 Walkability Audit Map – J.D. Estates West
 Walkability Audit Checklist

Visual Preference Survey

Volume II

Exhibits

Appendix A1

Exhibit A1.1
 Exhibit A1.2
 Exhibit A1.3
 Exhibit A1.4
 Exhibit A1.5
 Exhibit A1.6

Appendix B1

Table B1.1
 Table B1.2
 Table B1.3
 Table B1.4
 Table B1.5
 Table B1.6
 Table B1.7
 Table B1.8
 Table B1.9
 Table B1.10
 Table B1.11

Appendix C

Exhibit C.1
 Exhibit C.2
 Exhibit C.3
 Exhibit C.4
 Exhibit C.5

Appendix D

Appendix A2

Study Area Map Exhibit A2.1
 Assessment Zone Map Exhibit A2.2
 Assessment Sub-Area Map Exhibit A2.3
 Functional Roadway Classifications Exhibit A2.4
 Public Roadway Material Map Exhibit A2.5
 Final Plat Age Map Exhibit A2.6
 Published FEMA Damage Limits Exhibit A2.7
 Proximity Analysis Map Exhibit A2.8
 Sidewalk Data Exhibit A2.9
 Existing Sanitary Sewer Infrastructure Inventory Exhibit A2.10
 NRCS Soil Data (Concrete Corrosion Potential) Exhibit A2.11
 Existing Drainage Infrastructure Inventory Exhibit A2.12
 NRCS Soil Data (Steel Corrosion Potential) Exhibit A2.13
 Existing Water Distribution Infrastructure Inventory Exhibit A2.14
 PATH 2022 Bikeway/Trail Master Plan Exhibit A2.15
 Proposed Gateway/Streetscape Configuration Exhibit A2.16
 Assessment Scope Adjustments (Streets) Exhibit A2.17
 Assessment Scope Adjustments (Sidewalks) Exhibit A2.18
 Assessment Scope Adjustments (Sanitary Sewer) Exhibit A2.19
 Assessment Scope Adjustments (Drainage) Exhibit A2.20
 Assessment Scope Adjustments (Water Distribution) Exhibit A2.21
 Assessment Scope Adjustments (Bikeways/Trails) Exhibit A2.22
 Assessment Scope Adjustments (Gateways/Streetscape) Exhibit A2.23
 Infrastructure Rating Index (Streets) Exhibit A2.24
 Infrastructure Rating Index (Sidewalks) Exhibit A2.25
 Infrastructure Rating Index (Sanitary Sewer) Exhibit A2.26
 Infrastructure Rating Index (Drainage) Exhibit A2.27
 Infrastructure Rating Index (Water Distribution) Exhibit A2.28
 Infrastructure Rating Index (Bikeways/Trails) Exhibit A2.29
 Infrastructure Rating Index (Gateways/Streetscape) Exhibit A2.30
 Infrastructure Rating Index (Aggregate) Exhibit A2.31a
 Infrastructure Rating Index (Aggregate) Exhibit A2.31b
 Potential Public Infrastructure Sub--Projects (By Category) Exhibit A2.32
 Project Rendering – SW 19th Street & Westmoore Drive Exhibit A2.33

Project Rendering – SW 11 th Street & Telephone Road	Exhibit A2.34
Project Rendering – SE 4 th Street and Whispering Oaks Boulevard	Exhibit A2.35
Gateway Features – Craftsman Aesthetic	Exhibit A2.36
Gateway Features – Modern Aesthetic	Exhibit A2.37
Gateway Features – Traditional Aesthetic	Exhibit A2.38
Gateway Features – Ornamental Aesthetic	Exhibit A2.39

Tables	Appendix B2
Score Factor List – Infrastructure Category: Streets	Table B2.1
Score Factor List – Infrastructure Category: Sidewalks	Table B2.2
Score Factor List – Infrastructure Category: Sanitary Sewer	Table B2.3
Score Factor List – Infrastructure Category: Drainage	Table B2.4
Score Factor List – Infrastructure Category: Water Distribution	Table B2.5
Score Factor List – Infrastructure Category: Bikeways/Trails	Table B2.6
Score Factor List – Infrastructure Category: Gateways/Streetscape	Table B2.7
Sub-Project Cost Estimates - Infrastructure Category: Streets	Table B2.8
Sub-Project Cost Estimates - Infrastructure Category: Sidewalks	Table B2.9
Sub-Project Cost Estimates - Infrastructure Category: Sanitary Sewer	Table B2.10
Sub-Project Cost Estimates - Infrastructure Category: Drainage	Table B2.11
Sub-Project Cost Estimates - Infrastructure Category: Water Distribution	Table B2.12
Sub-Project Cost Estimates - Infrastructure Category: Bikeways/Trails	Table B2.13
Sub-Project Cost Estimates - Infrastructure Category: Gateways/Streetscapes	Table B2.14



Assessment Forms	Appendix E
Infrastructure Assessment Forms - Infrastructure Category: Streets	Exhibit Group E.1
Infrastructure Assessment Forms - Infrastructure Category: Sidewalks	Exhibit Group E.2
Infrastructure Assessment Forms - Infrastructure Category: Sanitary Sewer	Exhibit Group E.3
Infrastructure Assessment Forms - Infrastructure Category: Drainage	Exhibit Group E.4
Infrastructure Assessment Forms - Infrastructure Category: Water Distribution	Exhibit Group E.5
Infrastructure Assessment Forms - Infrastructure Category: Bikeways/Trails	Exhibit Group E.6
Infrastructure Assessment Forms - Infrastructure Category: Gateway/Streetscape	Exhibit Group E.7

Implementation Schedule	Appendix F
--------------------------------	-------------------

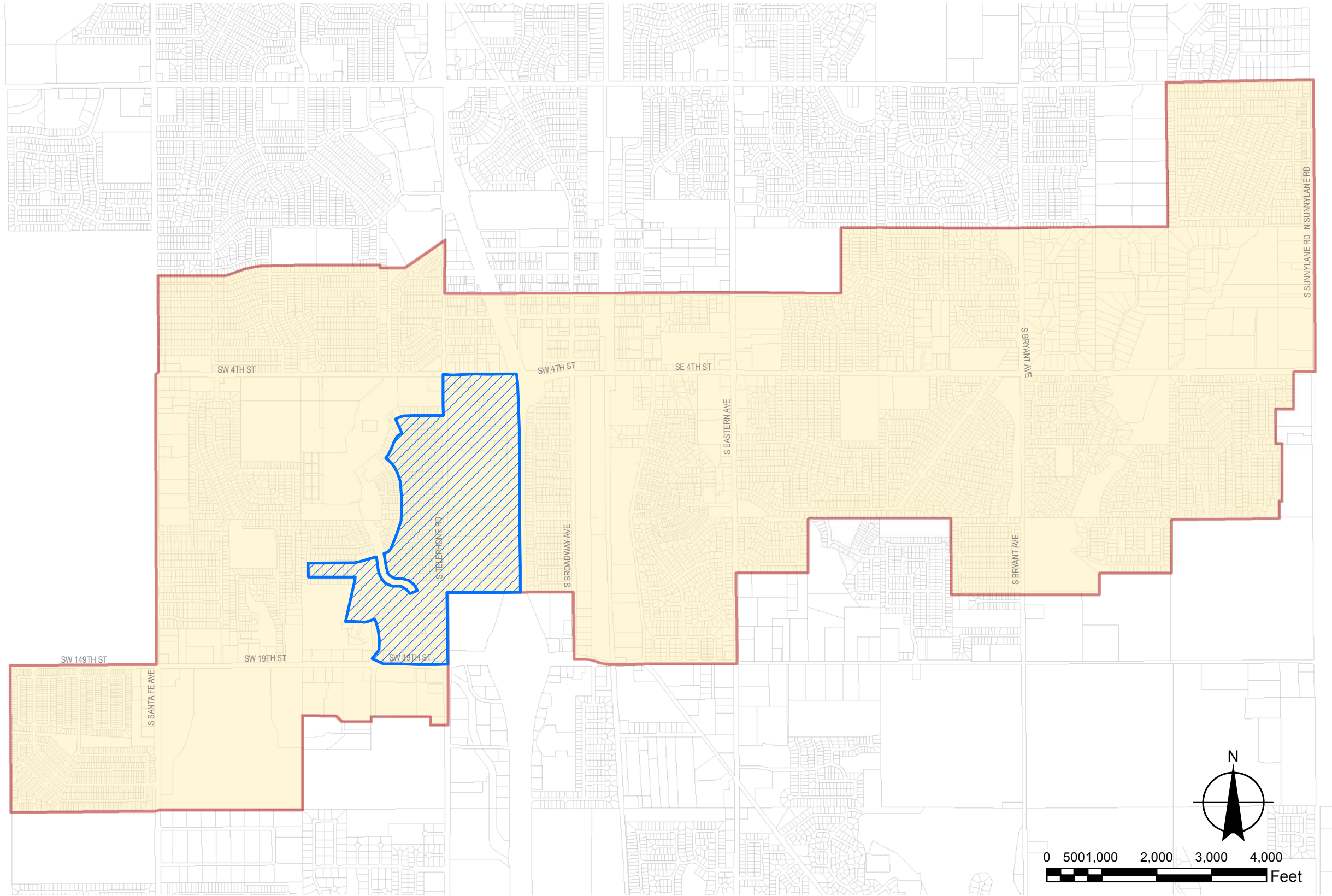
Appendix A2



Legend

- LMI Census Block Groups**
-  40027.2016.04.2
-  IRIP Study Area
-  parcel



Infrastructure Recovery and Implementation Plan (IRIP)
for May 20, 2013 Tornado

Exhibit A2.1: Study Area Map



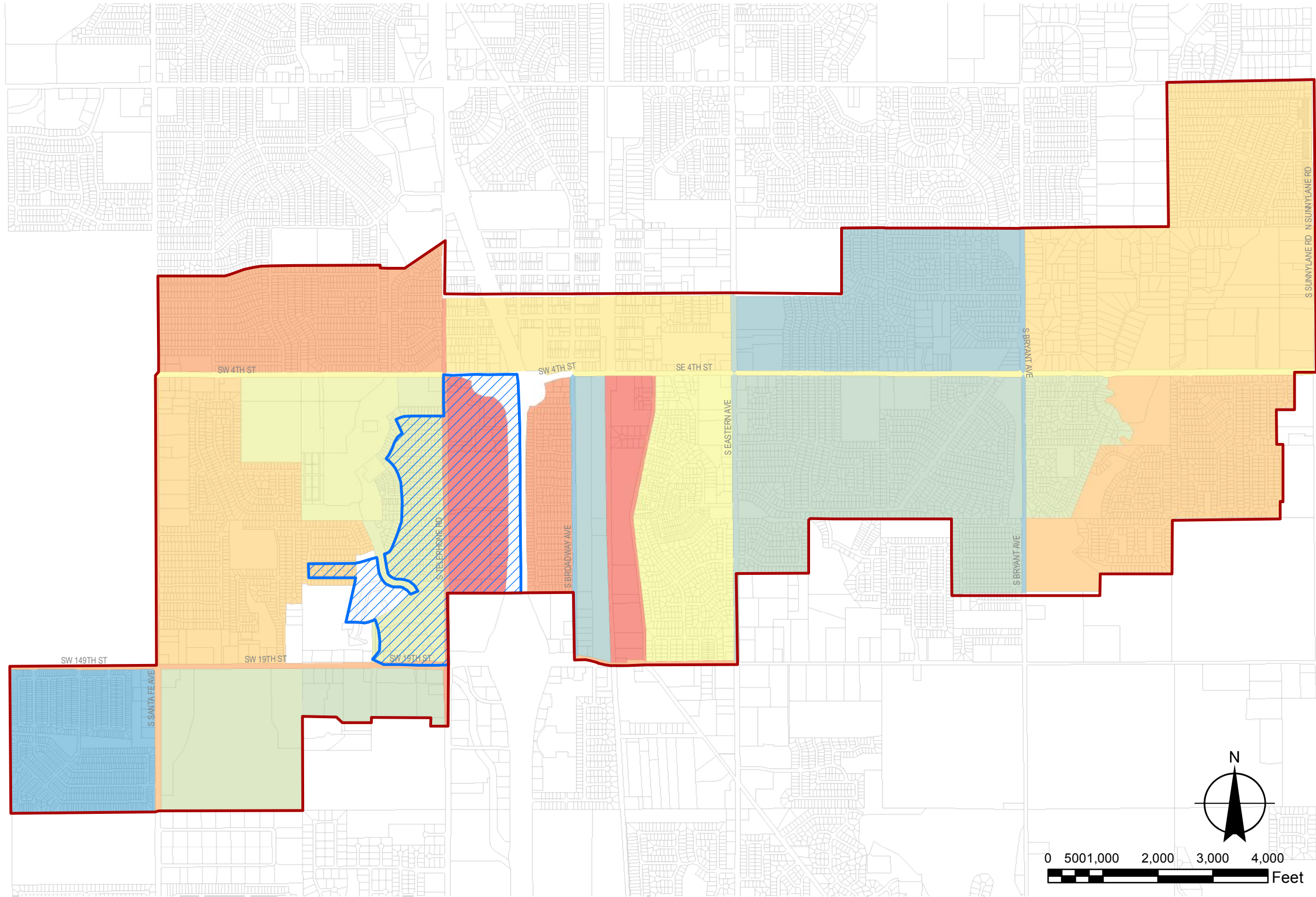

Legend

- IRIP Study Area
- LMI Census Block Groups**
 - 40027.2016.04.2
- AssessmentName**
 - Baer's Westmoore
 - Broadway Avenue
 - Bryant Avenue
 - Carriage Park
 - Community Center
 - Eastern Avenue
 - Eastmoor / JD Estates
 - Fritt's Farms
 - Greens at Moore
 - Heatherwood
 - King's Manor
 - Little River
 - Madison Place / Hunter's Glen
 - North 4th Street
 - Old Town
 - Olde Stonebridge
 - Plaza Towers
 - Rock Creek
 - Santa Fe Avenue
 - South 19th Street
 - Southgate
 - Southmoor
 - Telephone Road
 - Tower Drive
 - Tower Drive District
 - Warren Theater
 - parcel



Infrastructure Recovery and Implementation Plan (IRIP)
for May 20, 2013 Tornado

Exhibit A2.2: Assessment Zone Map



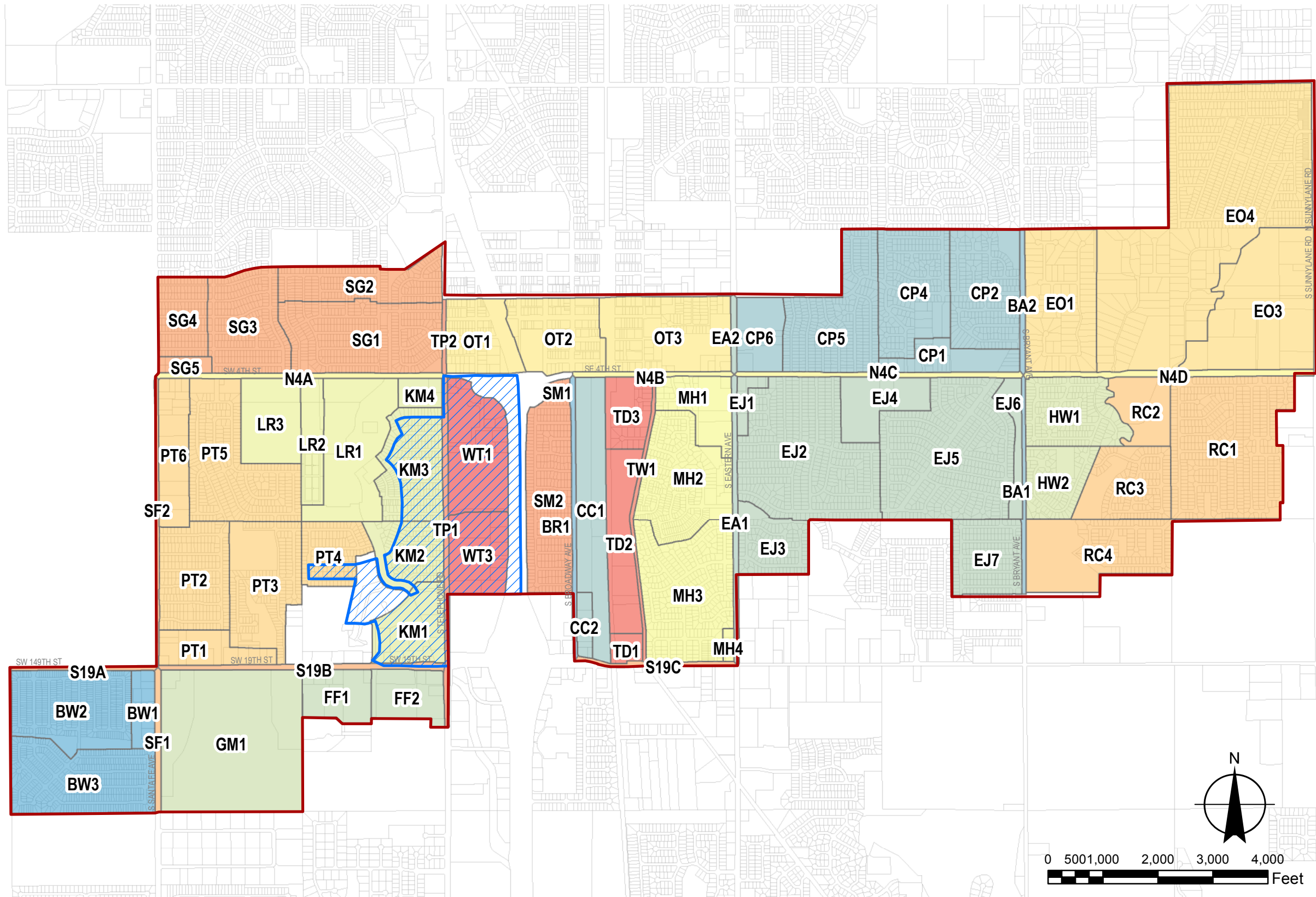

Legend

- IRIP Study Area
- LMI Census Block Groups**
- 40027.2016.04.2
- Assessment Zones**
- Baer's Westmoore
- Broadway Avenue
- Bryant Avenue
- Carriage Park
- Community Center
- Eastern Avenue
- Eastmoor / JD Estates
- Fritt's Farms
- Greens at Moore
- Heatherwood
- King's Manor
- Little River
- Madison Place / Hunter's Glen
- North 4th Street
- Old Town
- Olde Stonebridge
- Plaza Towers
- Rock Creek
- Santa Fe Avenue
- South 19th Street
- Southmoor
- Telephone Road
- Tower Drive
- Tower Drive District
- Warren Theater
- parcel



Infrastructure Recovery and Implementation Plan (IRIP)
for May 20, 2013 Tornado

Exhibit A2.3: Assessment Sub-Area Map



G:\Projects\14175.00\Civil\GIS\IRIP Exhibits\14175.00_EXBT_A2.4_Street_FunctionalRoadClass.mxd 3/10/2015 2:09:46 PM

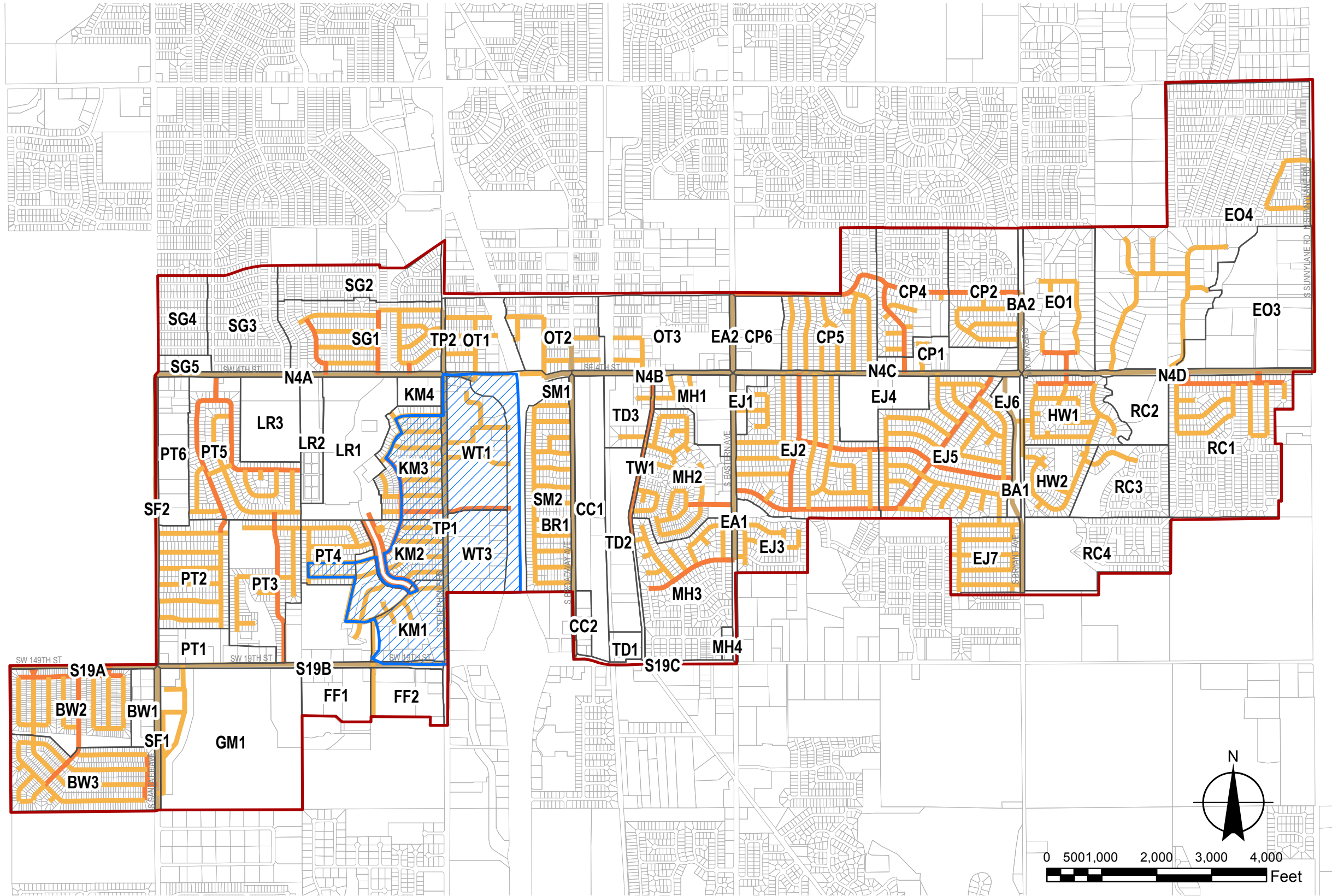

Infrastructure Recovery and Implementation Plan (IRIP)
for May 20, 2013 Tornado

Exhibit A2.4: Functional Road Classifications



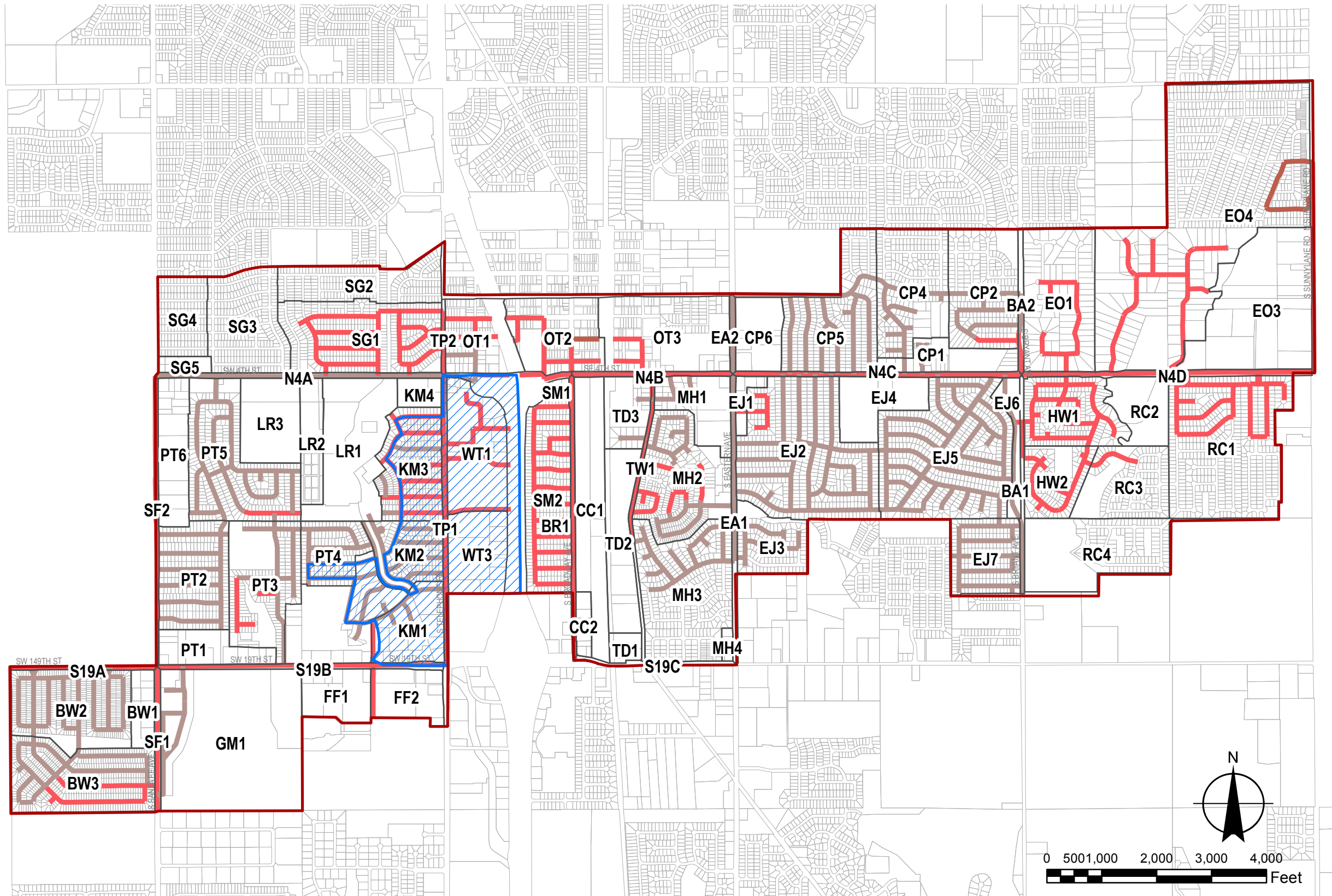

Infrastructure Recovery and Implementation Plan (IRIP)
for May 20, 2013 Tornado

Exhibit A2.5: Public Roadway Material Map



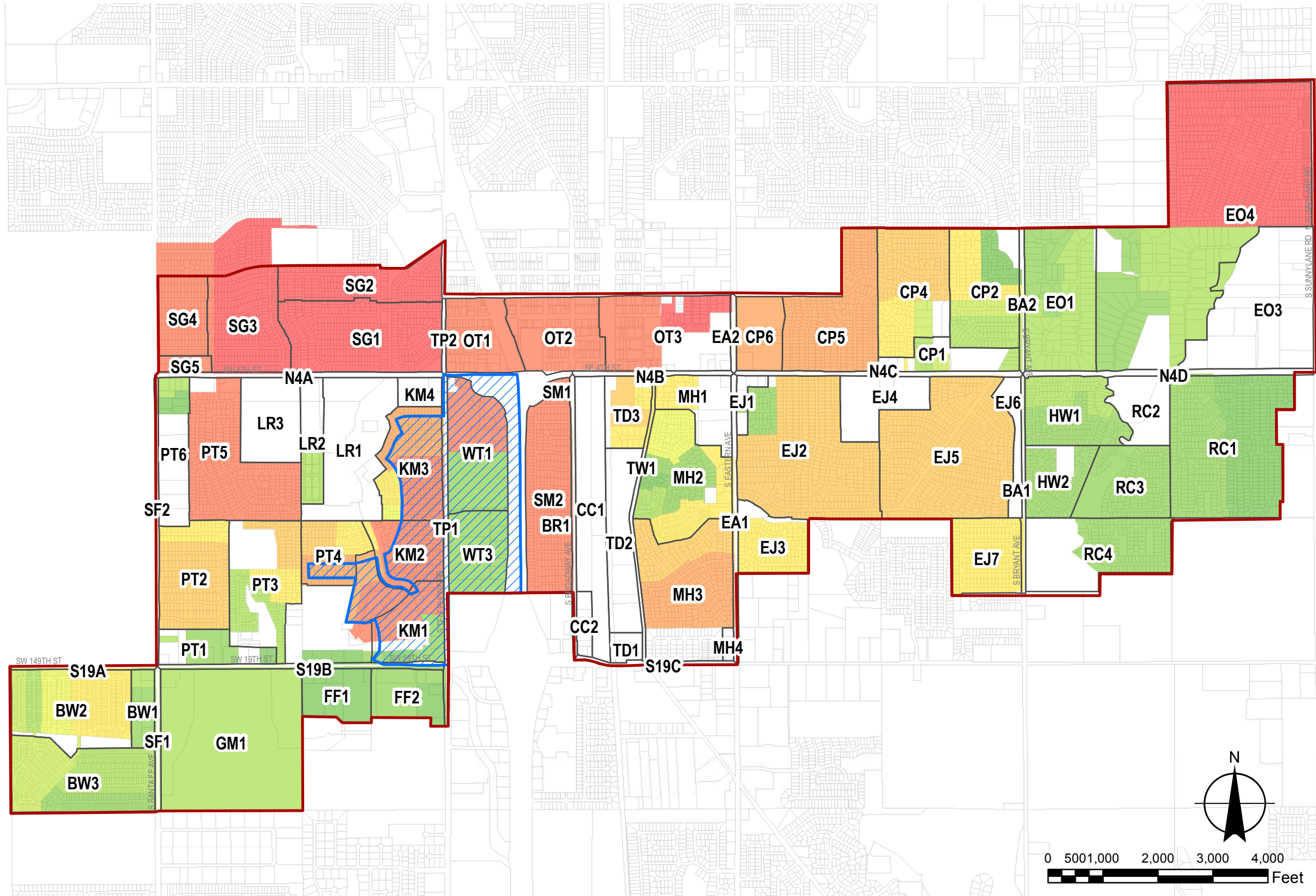

Legend

- IRIP Study Area
- LMI Census Block Groups
- 40027.2016.04.2
- Assessment SubAreas
- Plat Age (years)
- 1 - 7
- 8 - 12
- 13 - 18
- 19 - 24
- 25 - 30
- 31 - 35
- 36 - 41
- 42 - 47
- 48 - 52
- 53 - 58
- parcel

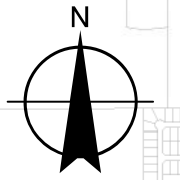

Infrastructure Recovery and Implementation Plan (IRIP)
for May 20, 2013 Tornado

Exhibit A2.6: Final Plat Age Map



G:\Projects\14175.00\Civil\GIS\IRIP Exhibits\14175.00_EXBT_A2.7_General_FEMA Damage Limits.mxd 3/10/2015 2:14:24 PM

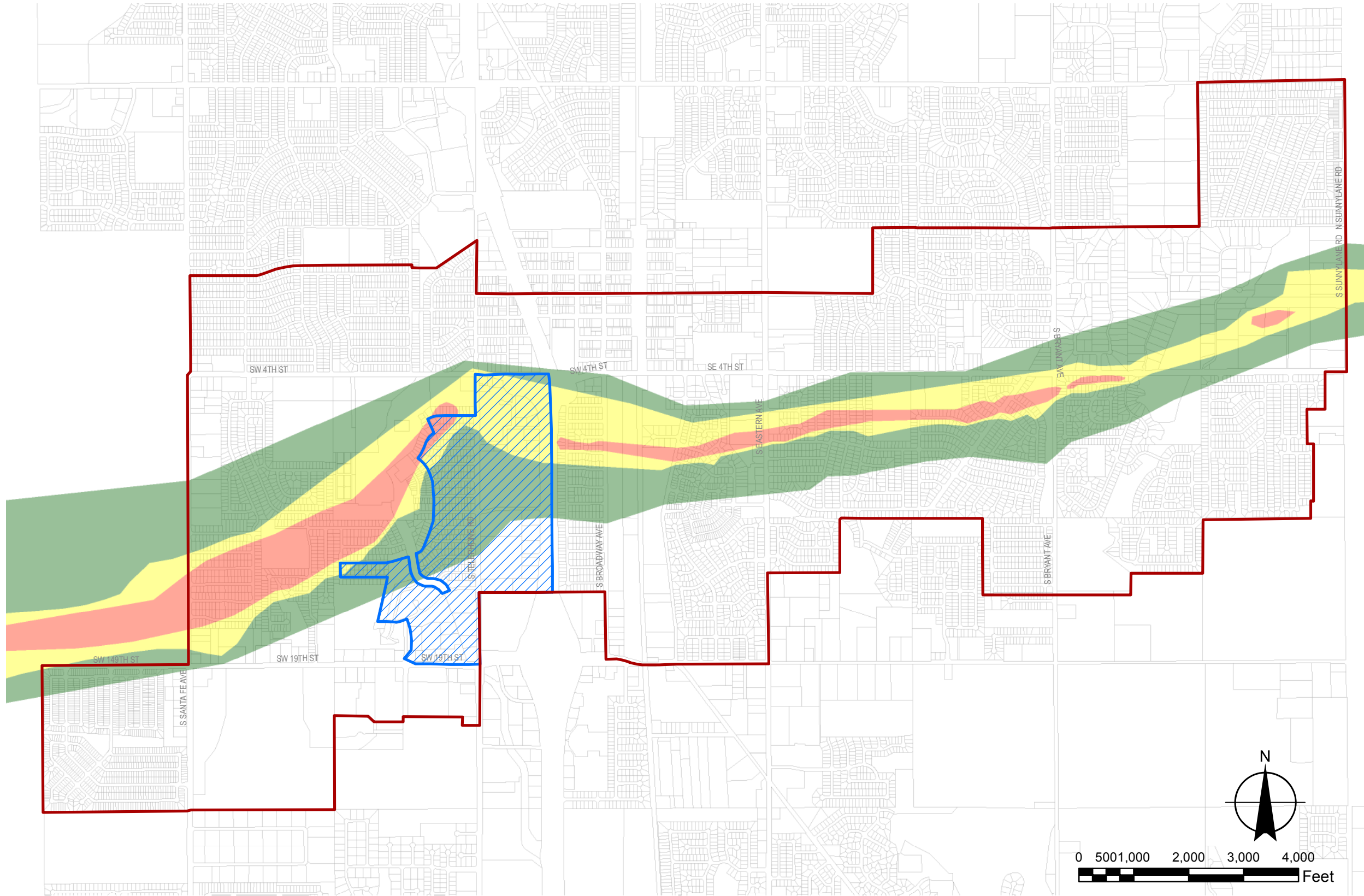

Legend

- IRIP Study Area
- LMI Census Block Groups
- 40027.2016.04.2
- May 2013 Tornado Damage
- EF Rating
- EF0 to EF2
- EF2 to EF4
- EF4 to EF5
- parcel



Infrastructure Recovery and Implementation Plan (IRIP)
for May 20, 2013 Tornado

Exhibit A2.7: Published FEMA Damage Limits



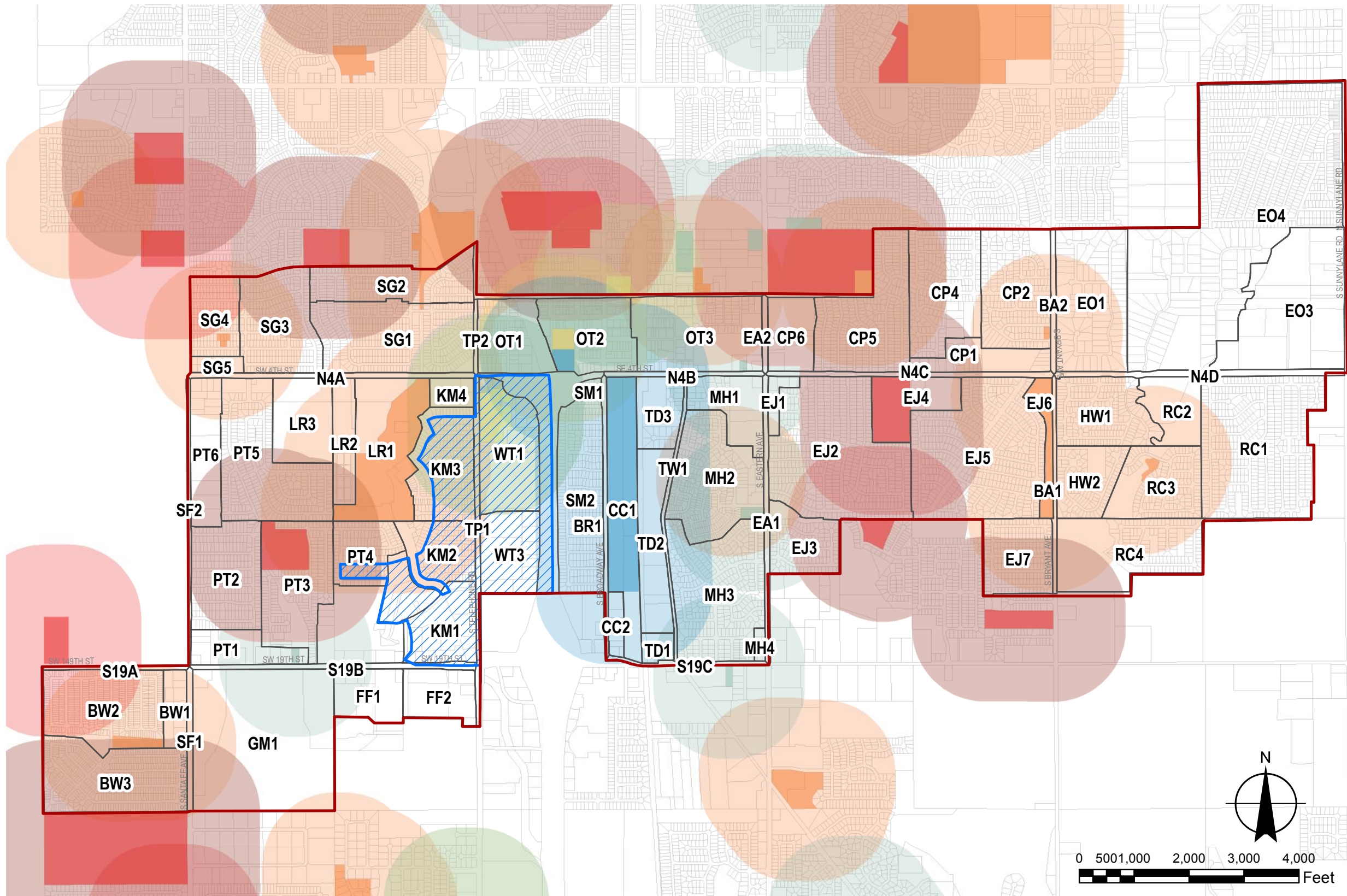

- Legend**
- IRIP Study Area
 - LMI Census Block Groups**
 - 40027.2016.04.2
 - Assessment SubAreas
 - Facility Type**
 - Community Center
 - Critical Water User
 - Emergency Facility
 - Library
 - Park
 - School
 - Community Center (0.25-mi buffer)
 - Critical Water User (0.25-mi buffer)
 - Emergency Facility (0.25-mi buffer)
 - Library (0.25-mi buffer)
 - Park (0.25-mi buffer)
 - Elementary School (0.25-mi buffer)
 - High School 0.25 (0.25-mi buffer)
 - parcel



Infrastructure Recovery and Implementation Plan (IRIP)
for May 20, 2013 Tornado

Exhibit A2.8: Proximity Analysis Map



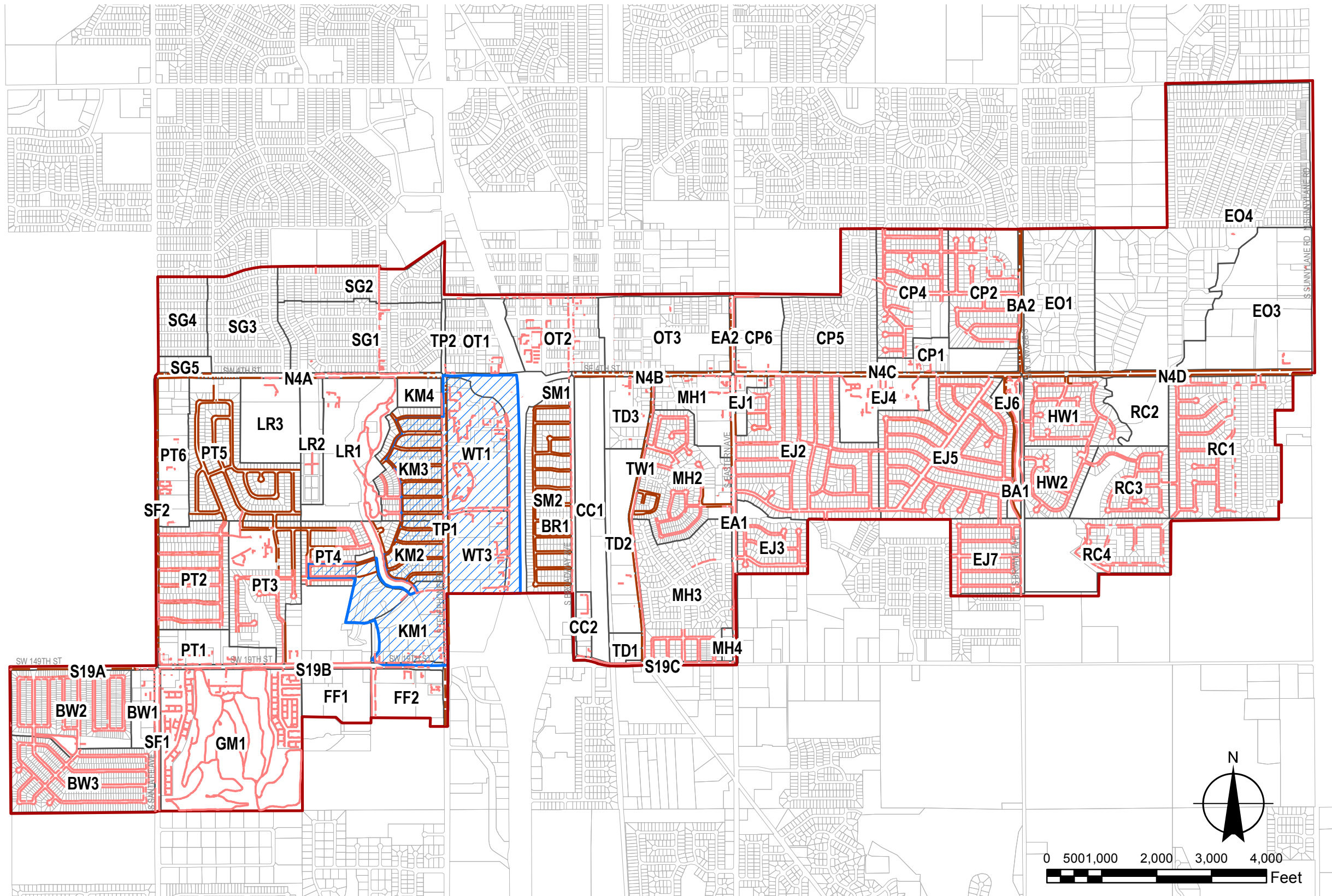

Legend

- 2010 Sidewalk Inventory
- Assessment Line**
- Sidewalk Field Assessment**
- Anticipated Future Damage
- Sidewalk Missing or Not Continuous
- IRIP Study Area
- LMI Census Block Groups**
- 40027.2016.04.2
- Assessment SubAreas
- parcel



Infrastructure Recovery and Implementation Plan (IRIP)
for May 20, 2013 Tornado

Exhibit A2.9: Sidewalk Data



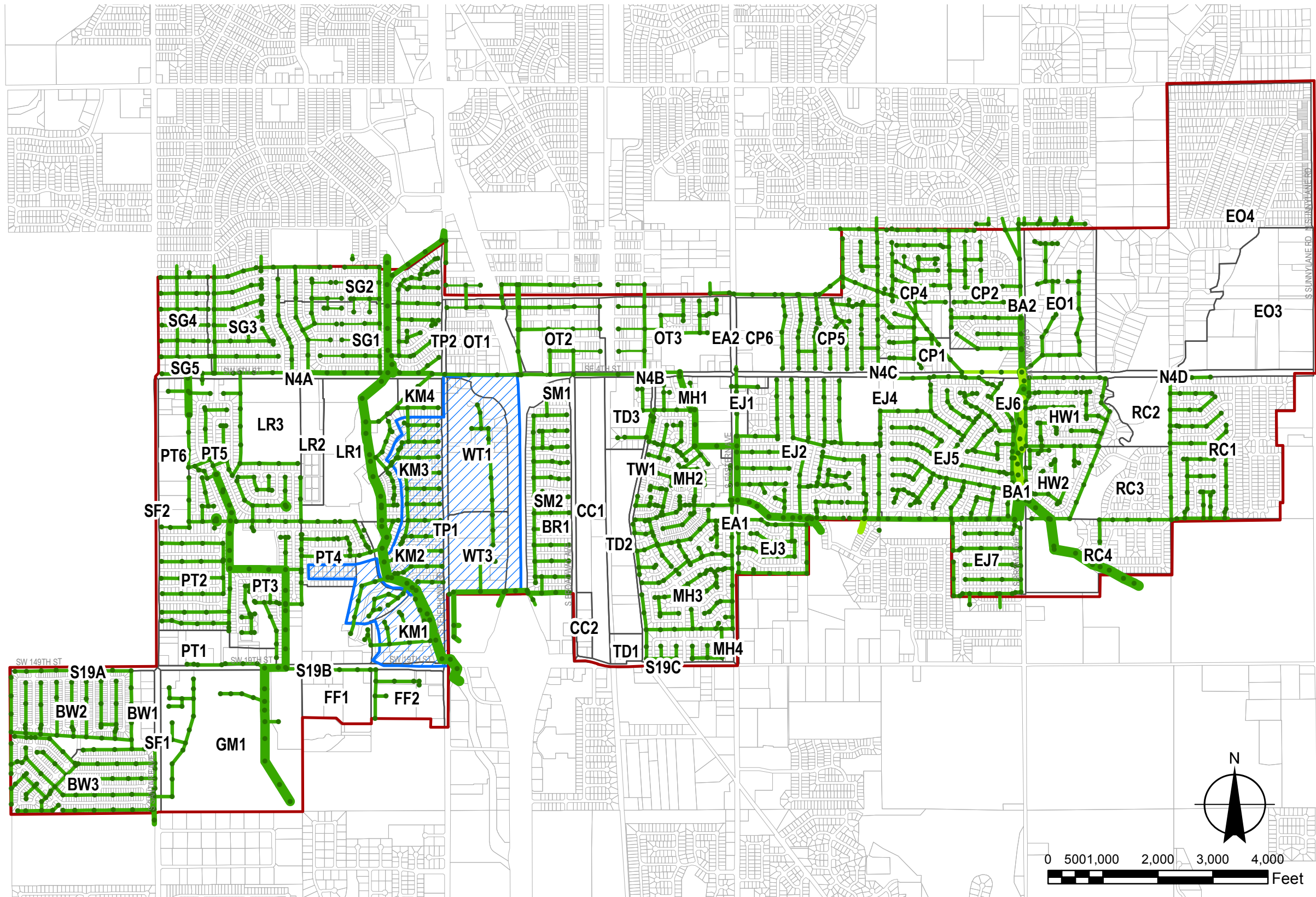

Infrastructure Recovery and Implementation Plan (IRIP)
for May 20, 2013 Tornado

Exhibit A2.10: Existing Sanitary Sewer Infrastructure Inventory



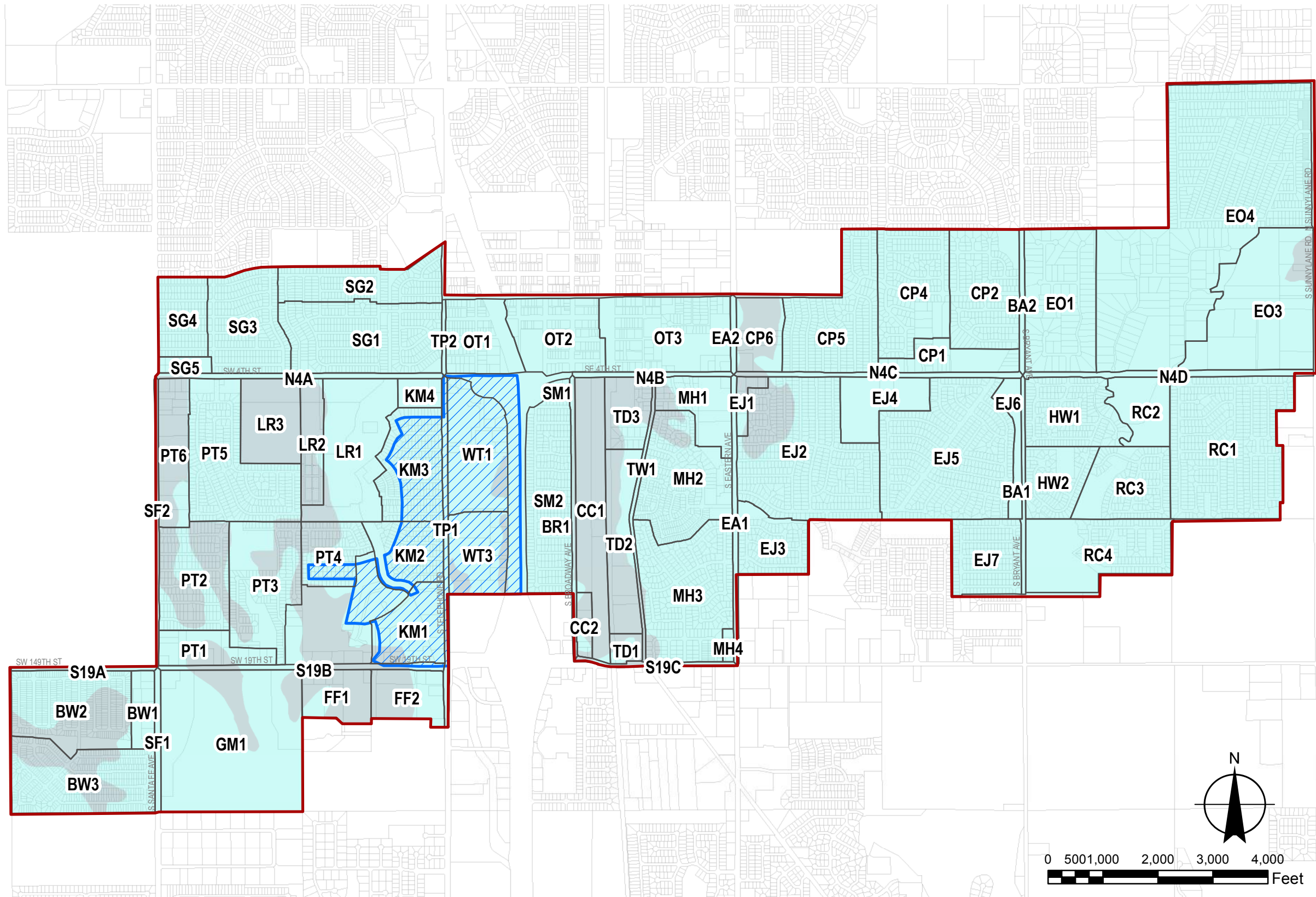

Legend

- IRIP Study Area
- Assessment SubAreas
- LMI Census Block Groups**
 - 40027.2016.04.2
- NRCS Concrete Corrosivity**
 - Low Potential
 - Moderate Potential
 - parcel



Infrastructure Recovery and Implementation Plan (IRIP)
for May 20, 2013 Tornado

Exhibit A2.11: NRCS Soil Data (Concrete Corrosion Potential)



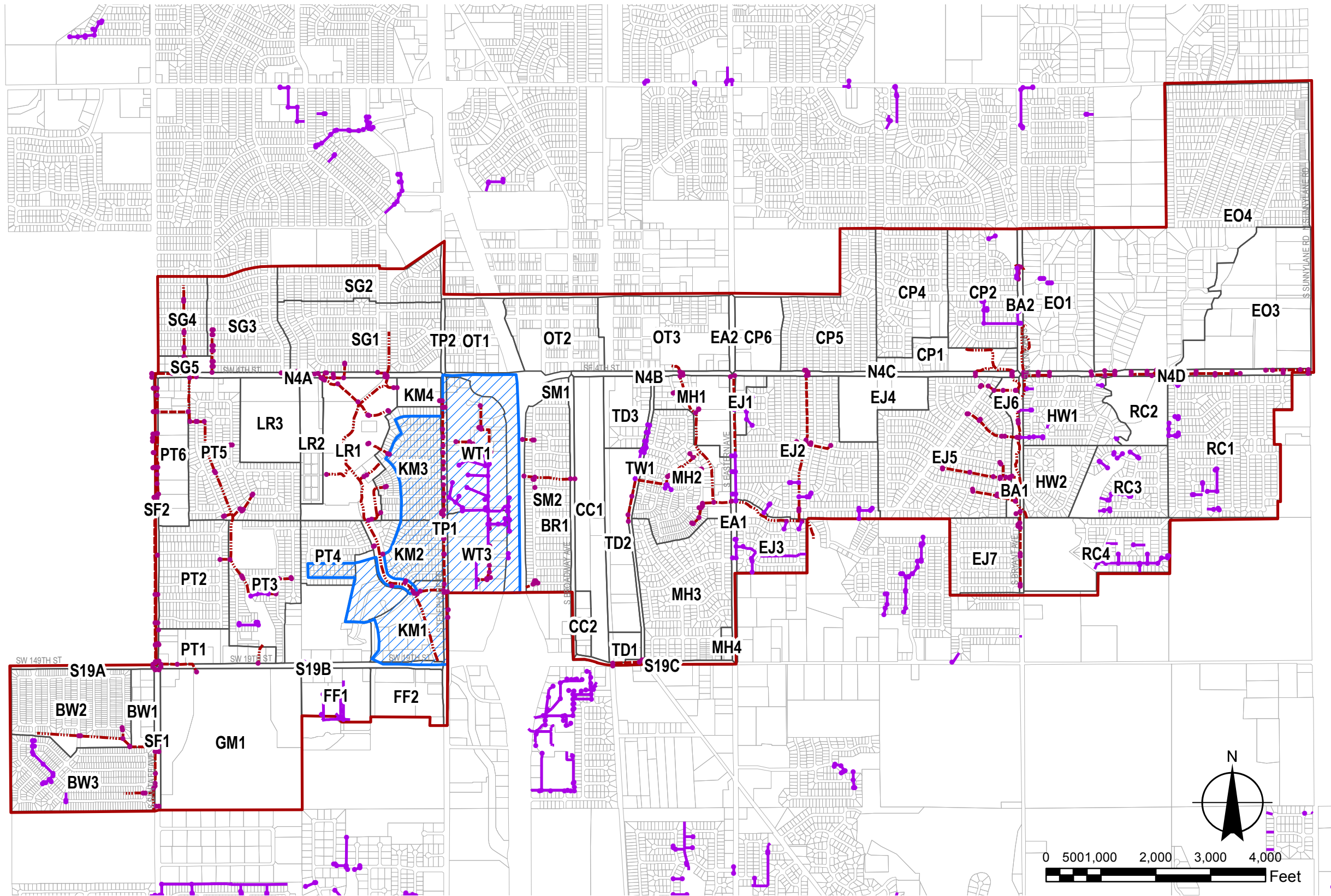

Legend

- Structures
- Storm Sewer
- Structures (Undocumented)
- Storm Sewer (Undocumented)
- Channel (Undocumented)
- IRIP Study Area
- LMI Census Block Groups**
- 40027.2016.04.2
- Assessment SubAreas
- parcel



Infrastructure Recovery and Implementation Plan (IRIP)
for May 20, 2013 Tornado

Exhibit A2.12: Existing Drainage Infrastructure Inventory



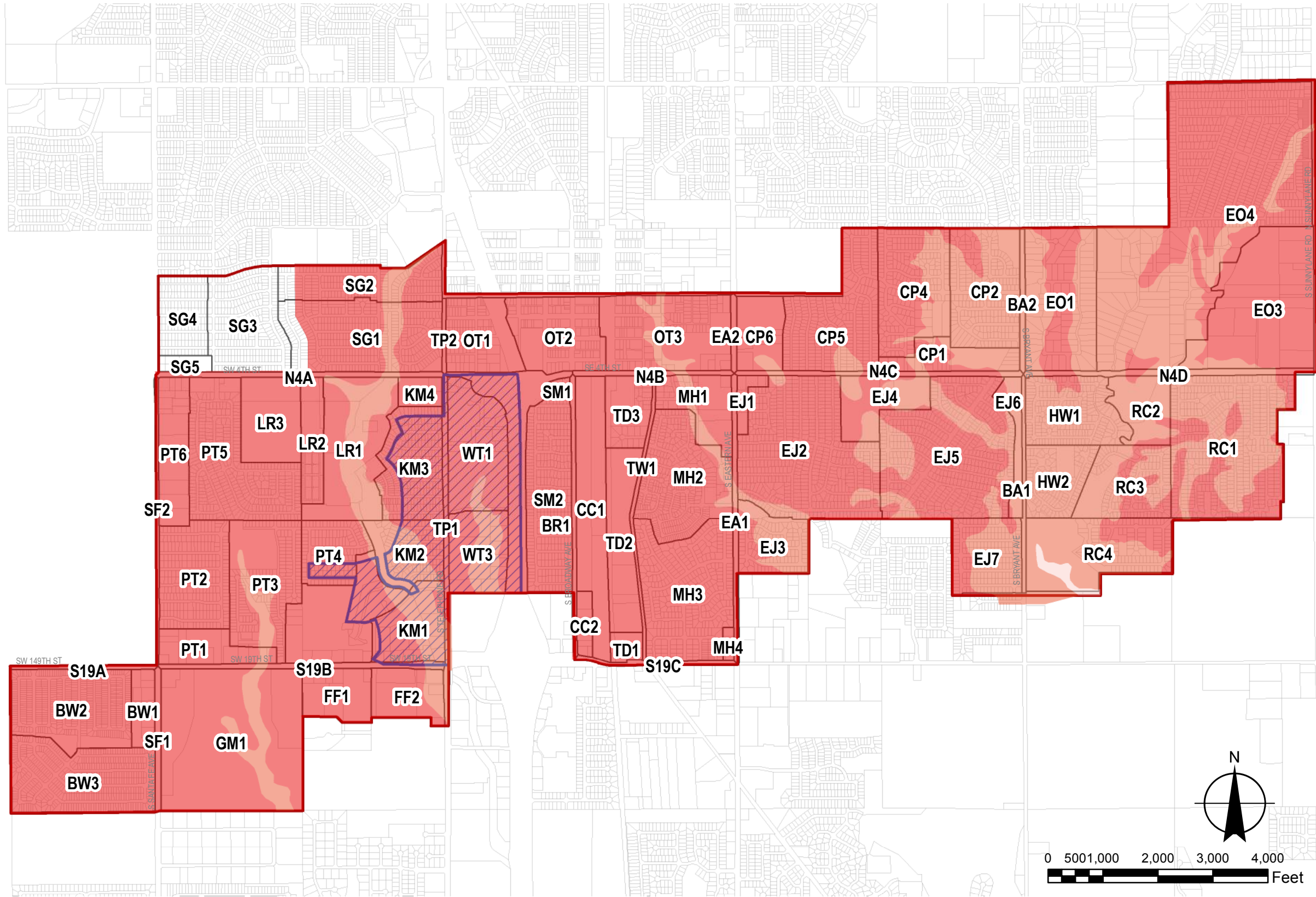

Legend

NRCS Soil Data

- High Steel Corrosion Potential
- Moderate Steel Corrosion Potential
- Low Steel Corrosion Potential

IRIP Study Area

LMI Census Block Groups

- 40027.2016.04.2
- Assessment SubAreas
- parcel



Infrastructure Recovery and Implementation Plan (IRIP)
for May 20, 2013 Tornado

Exhibit A2.13: NRCS Soil Data (Steel Corrosion Potential)



G:\Projects\14175.00\Civil\GIS\IRIP Exhibits\14175.00_EXBT_A2.14_Water_Inventory.mxd 3/10/2015 2:23:06 PM

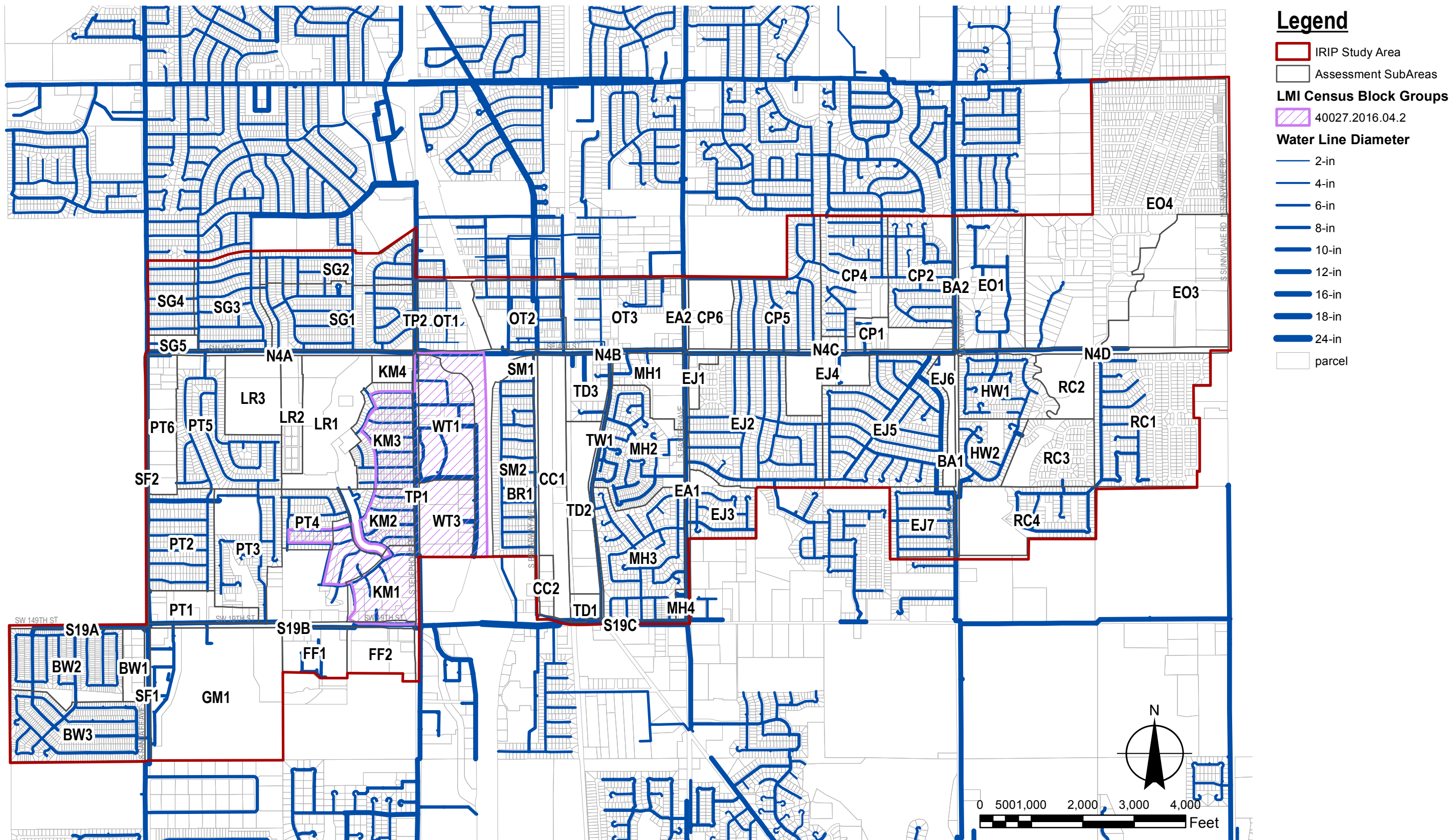

Infrastructure Recovery and Implementation Plan (IRIP)
for May 20, 2013 Tornado

Exhibit A2.14: Existing Water Distribution Infrastructure Inventory



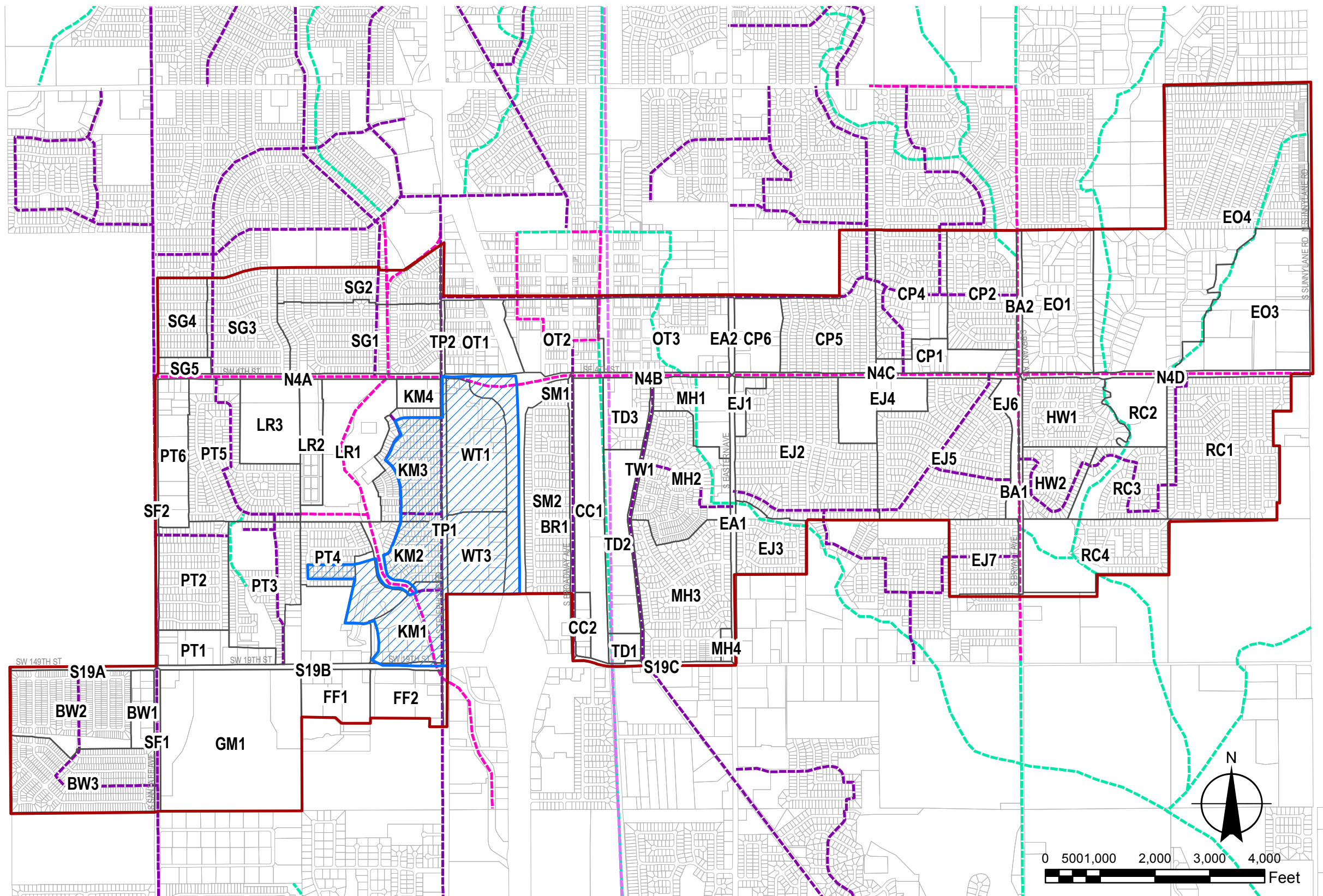

Infrastructure Recovery and Implementation Plan (IRIP)
for May 20, 2013 Tornado

Exhibit A2.15: PATH 2022 Bikeway/Trail Master Plan



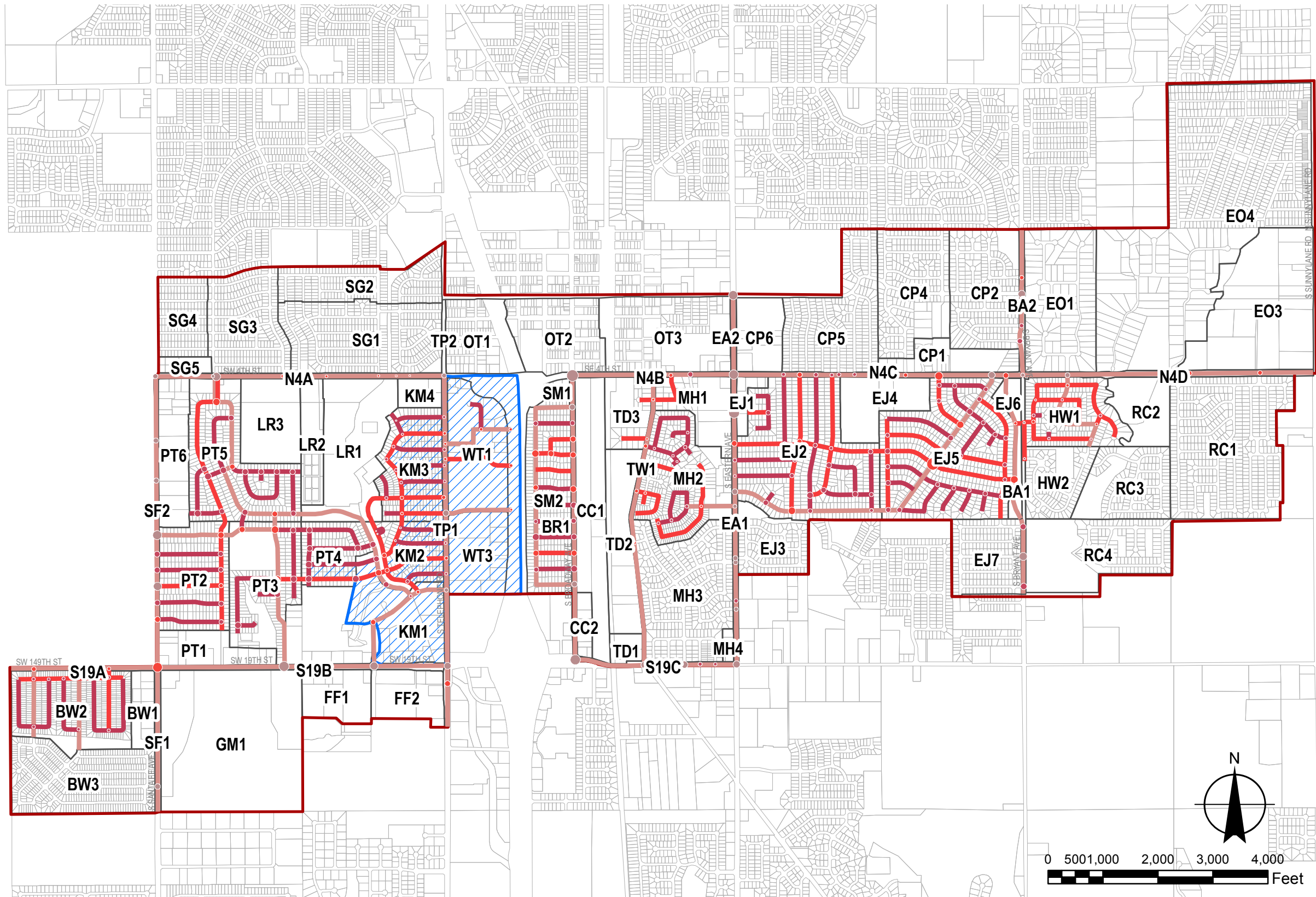

Legend

Assessment Area

Proposed Intersection Type

- Intersection: Type A
- Intersection: Type B
- Intersection: Type C

Assessment Line

Proposed Streetscape Type

- Streetscape: Type A
- Streetscape: Type B
- Streetscape: Type C
- IRIP Study Area

LMI Census Block Groups

- 40027.2016.04.2
- Assessment SubAreas
- parcel



Infrastructure Recovery and Implementation Plan (IRIP)
for May 20, 2013 Tornado

Exhibit A2.16: Proposed Gateway/Streetscape Configuration



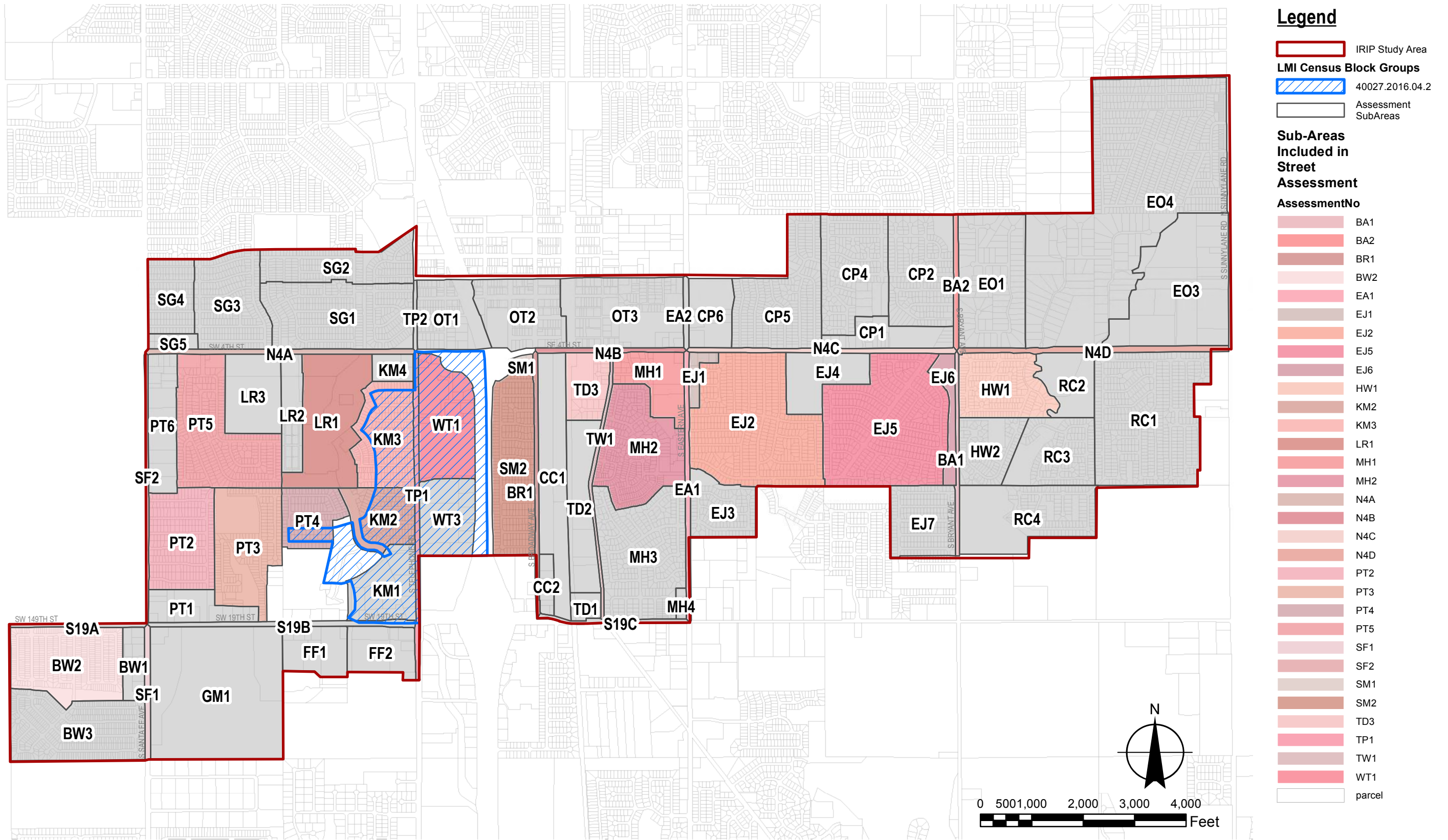

Infrastructure Recovery and Implementation Plan (IRIP)
for May 20, 2013 Tornado

Exhibit A2.17: Assessment Scope Adjustments (Streets)



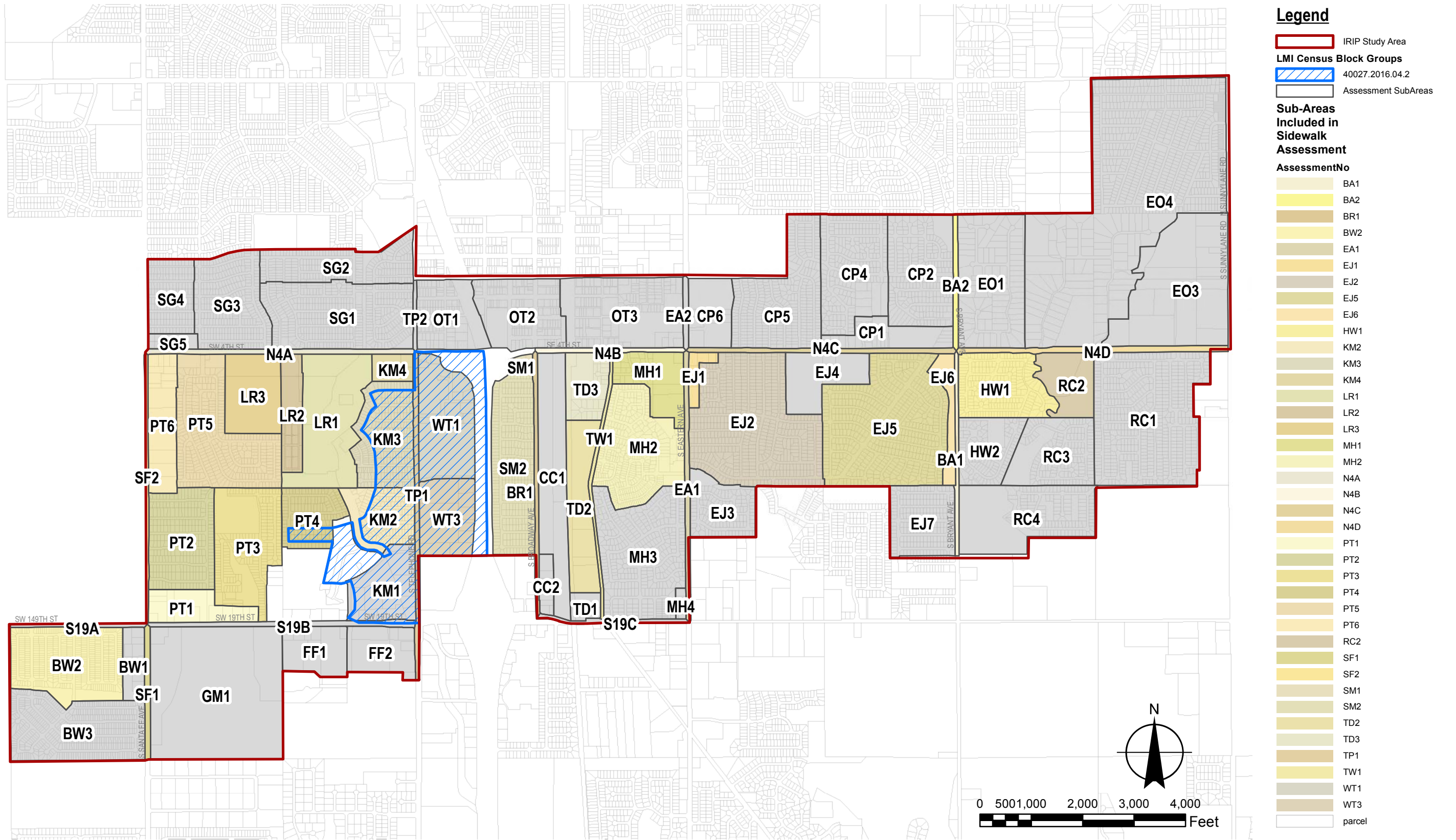

Infrastructure Recovery and Implementation Plan (IRIP)
for May 20, 2013 Tornado

Exhibit A2.18: Assessment Scope Adjustments (Sidewalks)



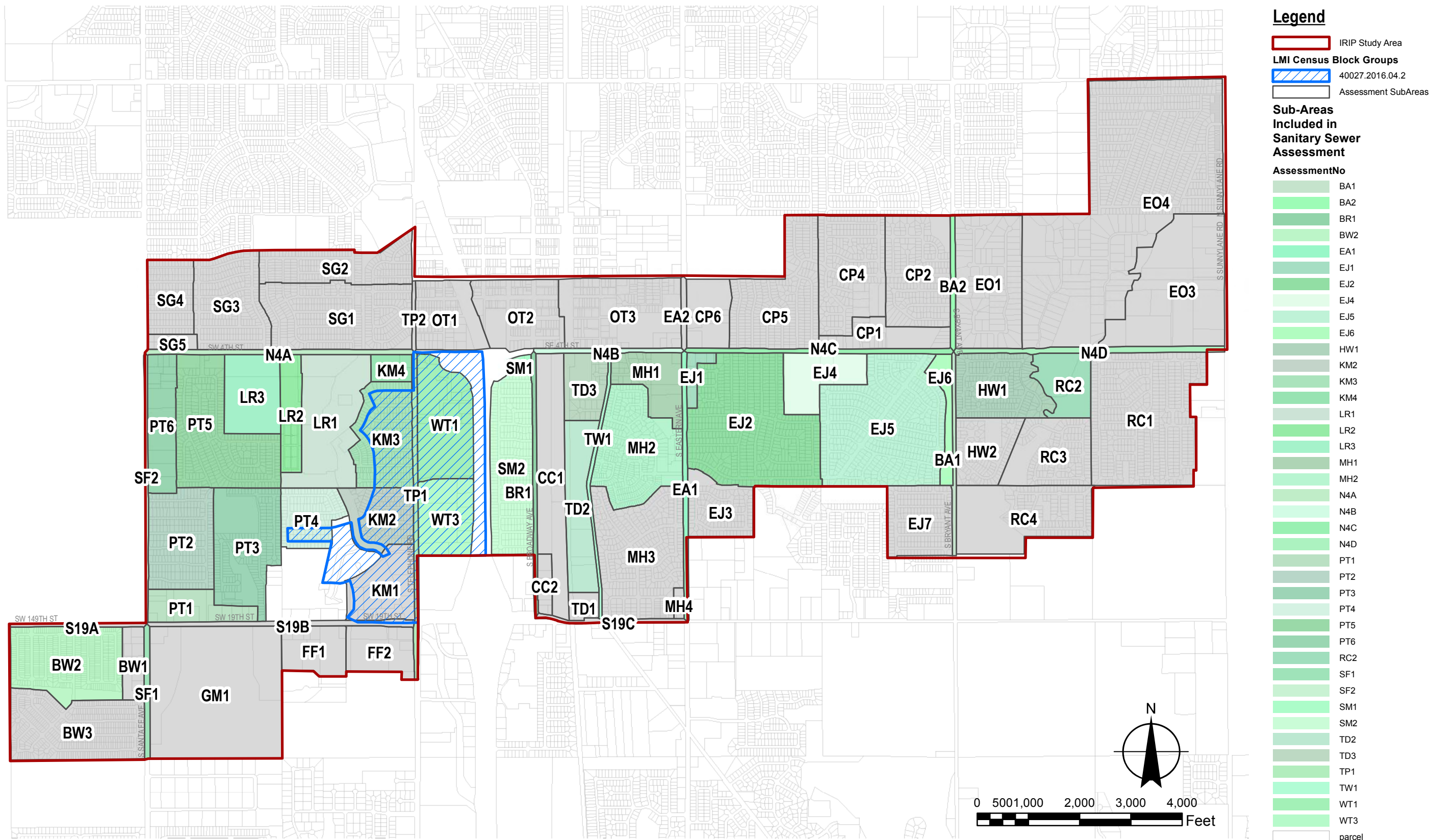

Infrastructure Recovery and Implementation Plan (IRIP)
for May 20, 2013 Tornado

Exhibit A2.19: Assessment Scope Adjustments (Sanitary Sewer)



G:\Projects\14175.00\Civil\GIS\IRIP Exhibits\14175.00_EXBT_A2.20_Drainage_ScopeAdjustment.mxd 3/10/2015 2:33:41 PM

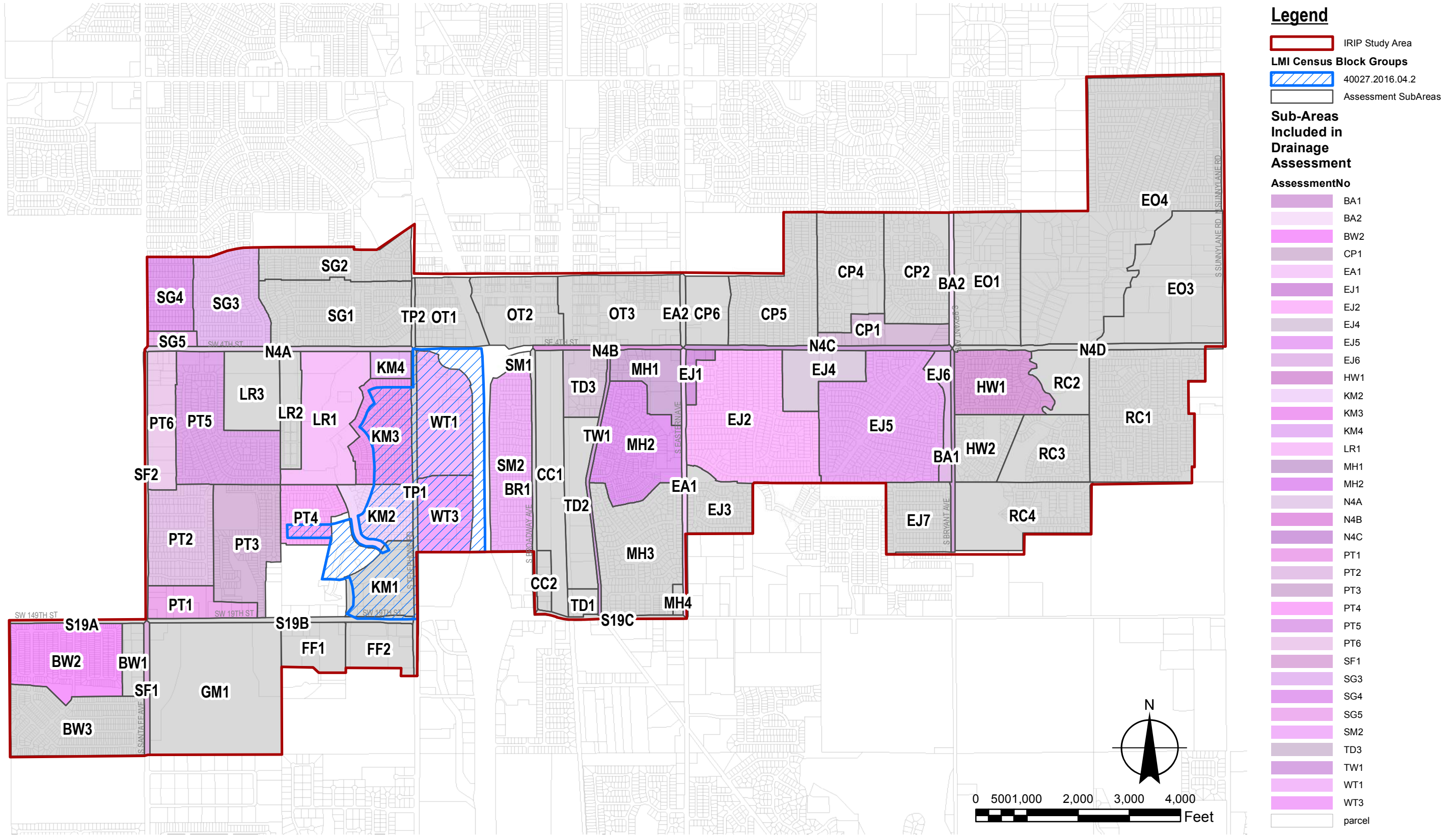

Infrastructure Recovery and Implementation Plan (IRIP)
for May 20, 2013 Tornado

Exhibit A2.20: Assessment Scope Adjustments (Drainage)



G:\Projects\14175.00\Civil\GIS\IRIP Exhibits\14175.00_EXBT_A2.21_Water_ScopeAdjustment.mxd 3/10/2015 2:34:30 PM

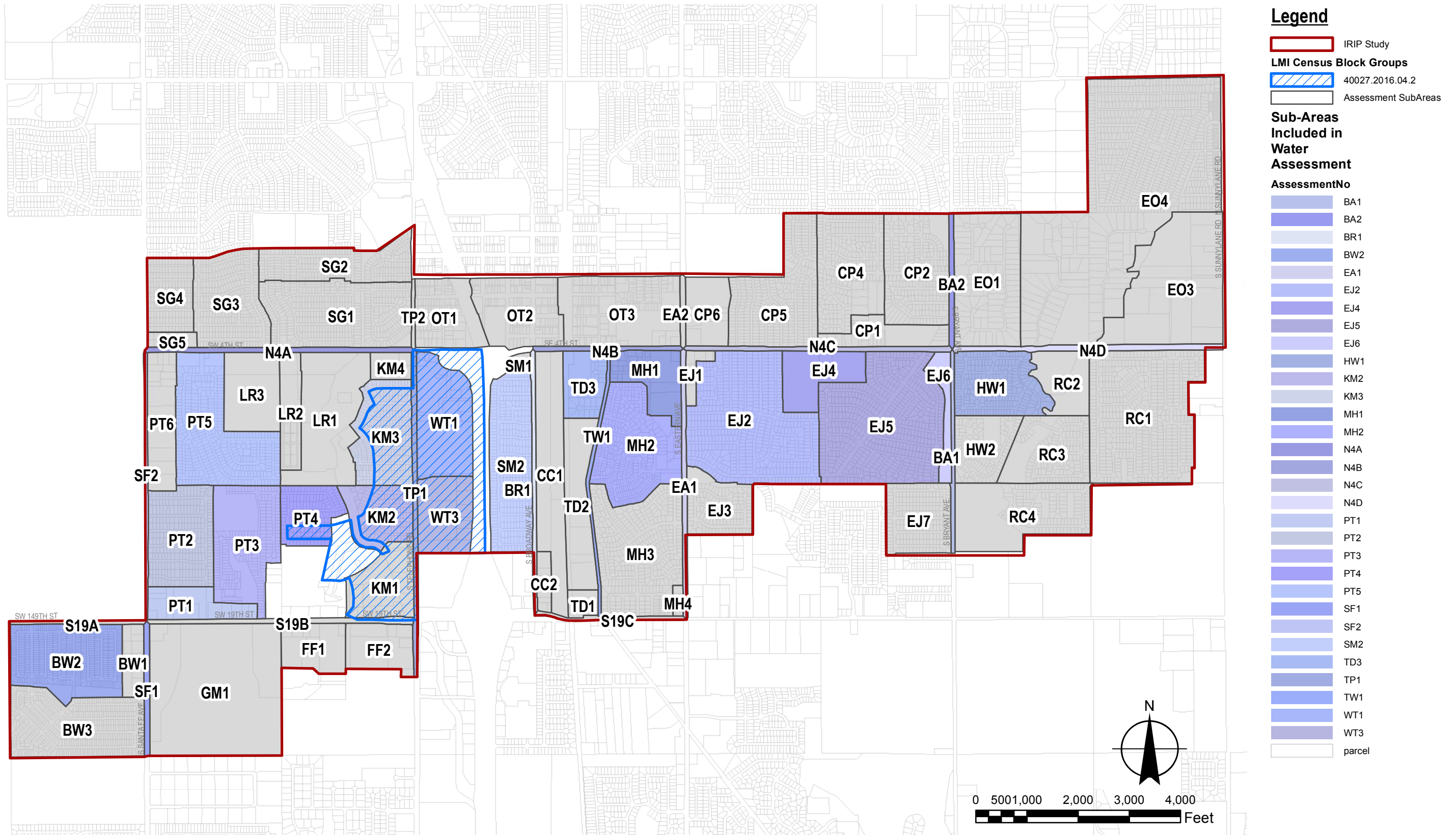

Infrastructure Recovery and Implementation Plan (IRIP)
for May 20, 2013 Tornado

Exhibit A2.21: Assessment Scope Adjustments (Water Distribution)



G:\Projects\14175.00\Civil\GIS\IRIP Exhibits\14175.00_EXBT_A2.22_Trails_ScopeAdjustment.mxd 3/10/2015 2:35:46 PM

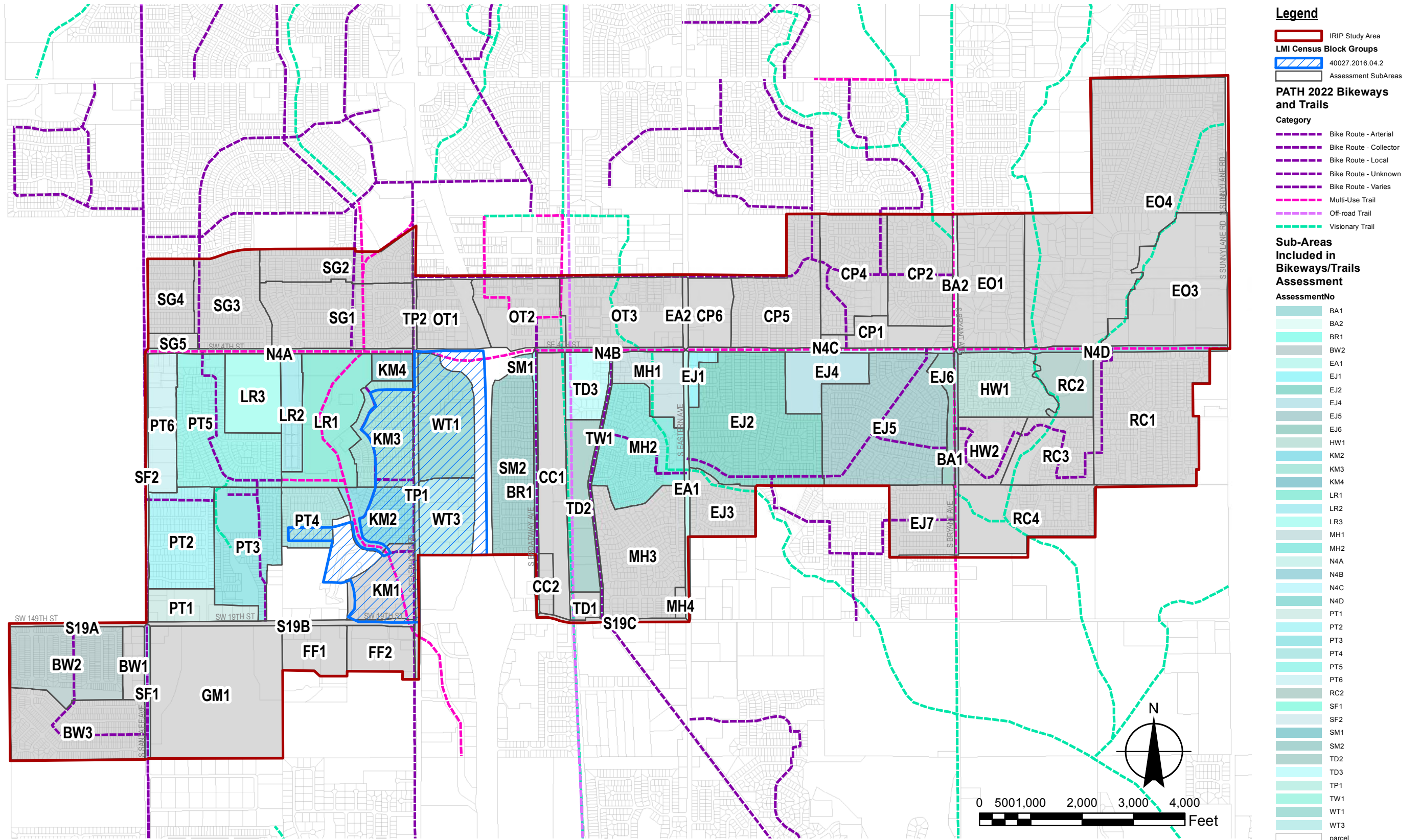

Infrastructure Recovery and Implementation Plan (IRIP)
for May 20, 2013 Tornado

Exhibit A2.22: Assessment Scope Adjustments (Bikeways/Trails)



G:\Projects\14175.00\Civil\GIS\IRIP Exhibits\14175.00_EXBT_A2.23_Gateway_ScopeAdjustment.mxd 3/10/2015 2:36:31 PM

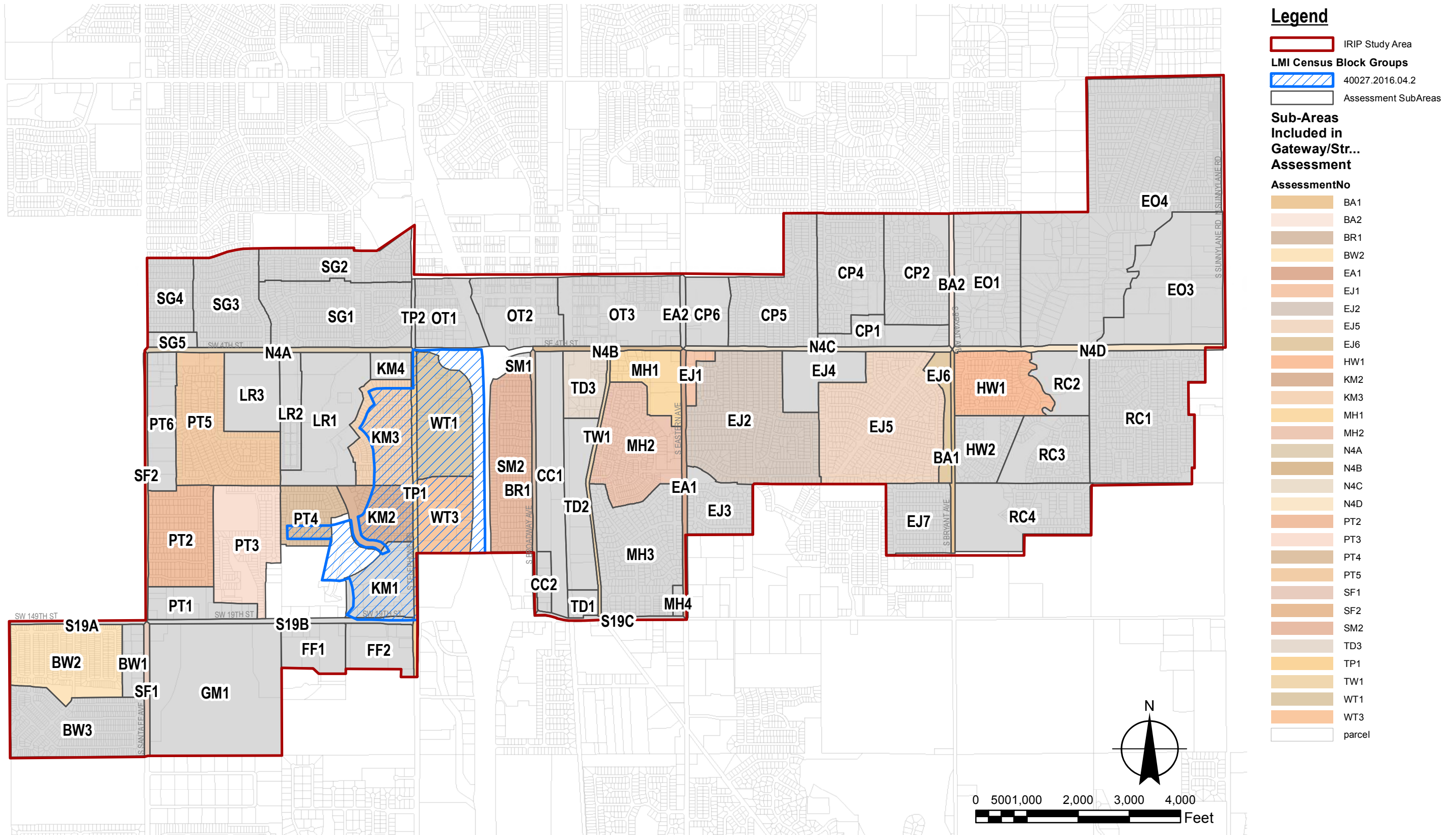

Infrastructure Recovery and Implementation Plan (IRIP)
for May 20, 2013 Tornado

Exhibit A2.23: Assessment Scope Adjustments (Gateway/Streetscape)



G:\Projects\14175.00\CivilGIS\IRIP Exhibits\14175.00_EXBT_A2.24_Streets_IRI.mxd 3/10/2015 8:22:30 PM

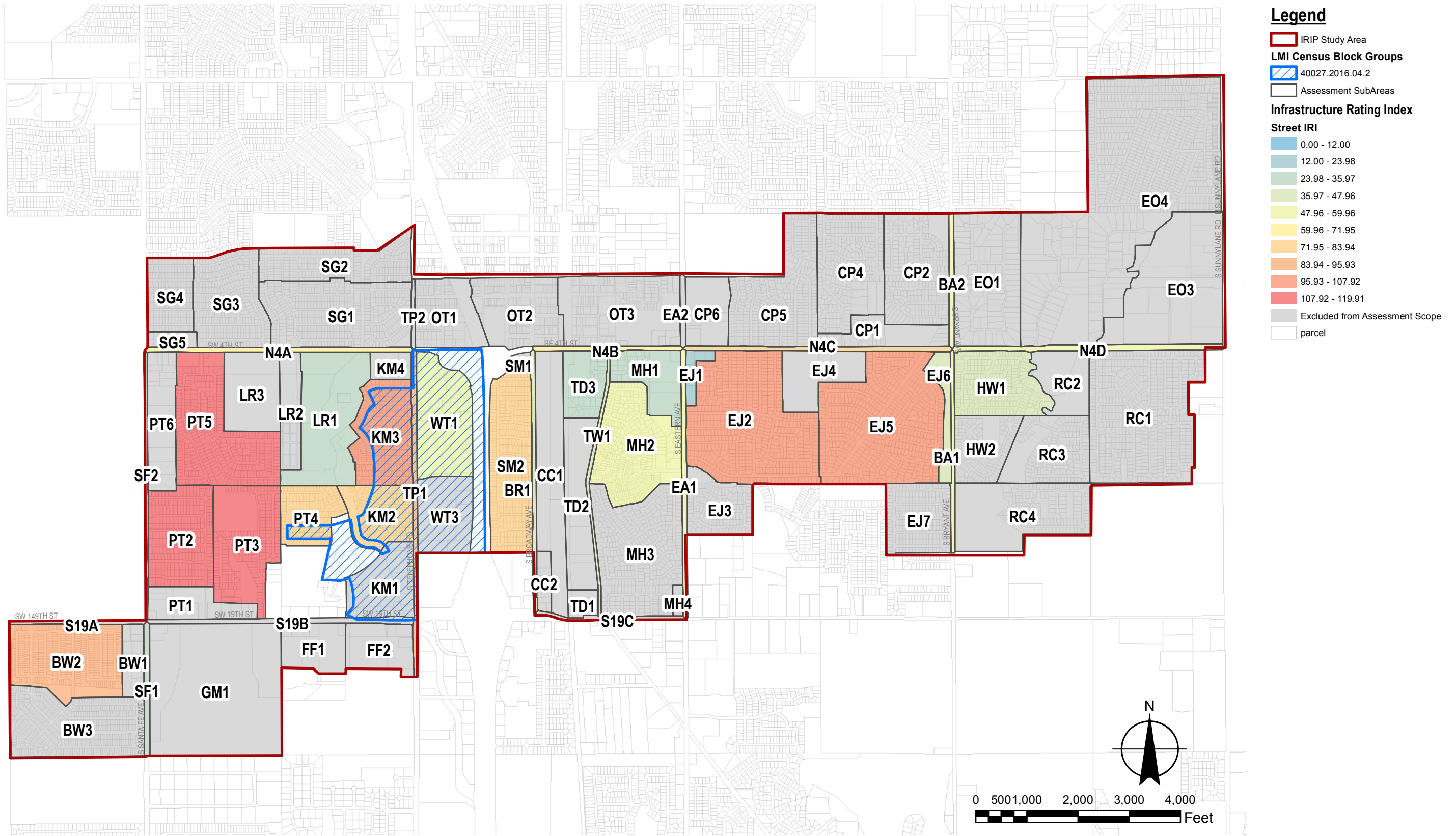

Infrastructure Recovery and Implementation Plan (IRIP)
for May 20, 2013 Tornado

Exhibit A2.24: Infrastructure Rating Index (Streets)



G:\Projects\14175.00\CivilGIS\IRIP Exhibits\14175.00_EXBT_A2.25_Sidewalks_IRI.mxd 3/10/2015 9:01:21 PM

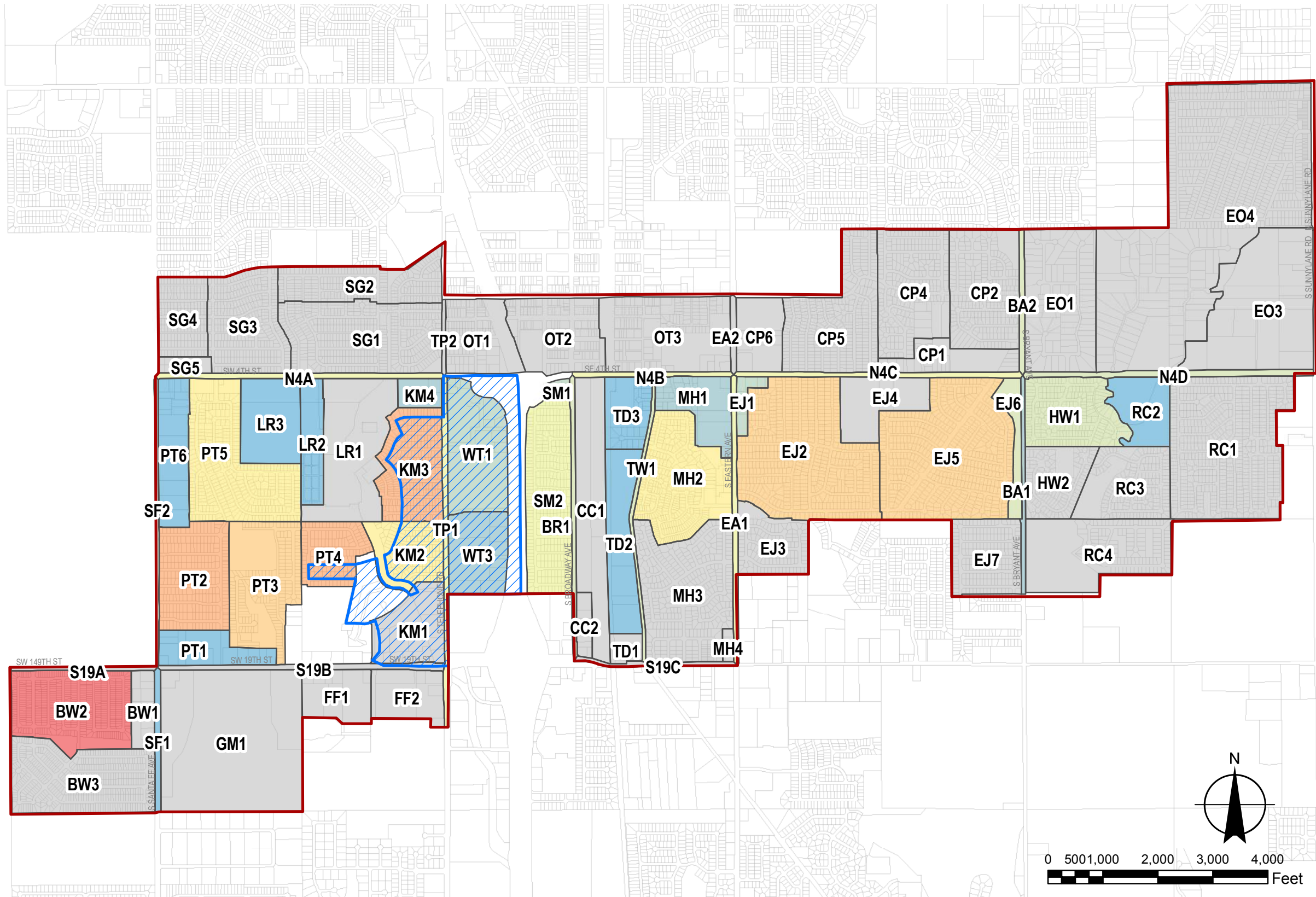

Legend

- IRIP Study
- LMI Census Block Groups
- 40027.2016.04.2
- Assessment SubAreas

Infrastructure Rating Index

Sidewalk IRI

4.60 - 16.28
16.28 - 27.97
27.97 - 39.65
39.65 - 51.33
51.33 - 63.02
63.02 - 74.70
74.70 - 86.38
86.38 - 98.06
98.06 - 109.75
109.75 - 121.43

Excluded from Assessment Scope
parcel

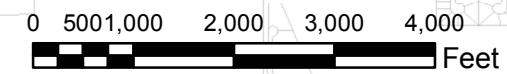
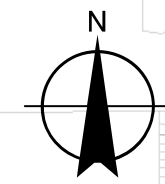

Infrastructure Recovery and Implementation Plan (IRIP)
for May 20, 2013 Tornado

Exhibit A2.25: Infrastructure Rating Index (Sidewalks)



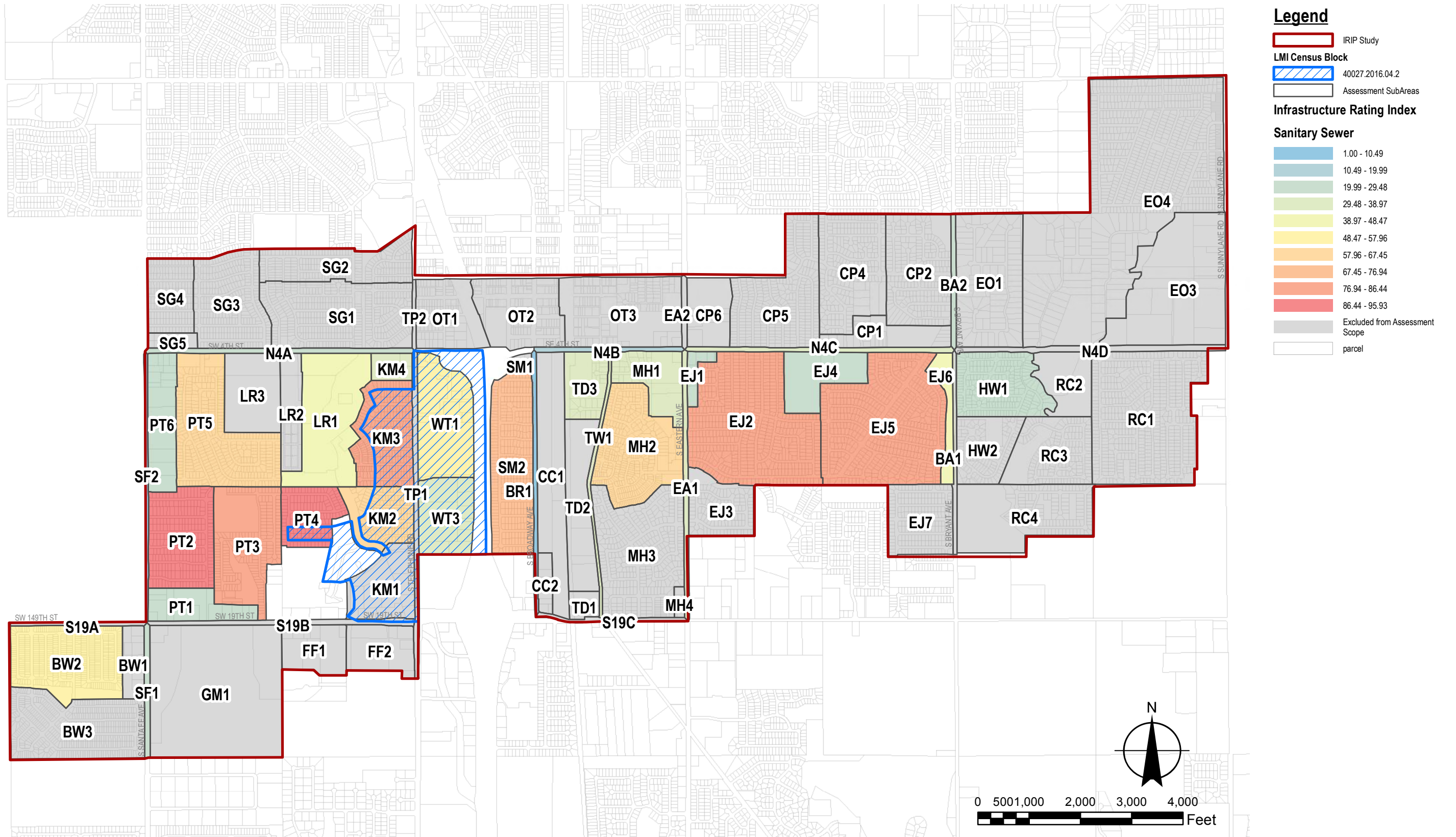

Infrastructure Recovery and Implementation Plan (IRIP)
for May 20, 2013 Tornado

Exhibit A2.26: Infrastructure Rating Index (Sanitary Sewer)



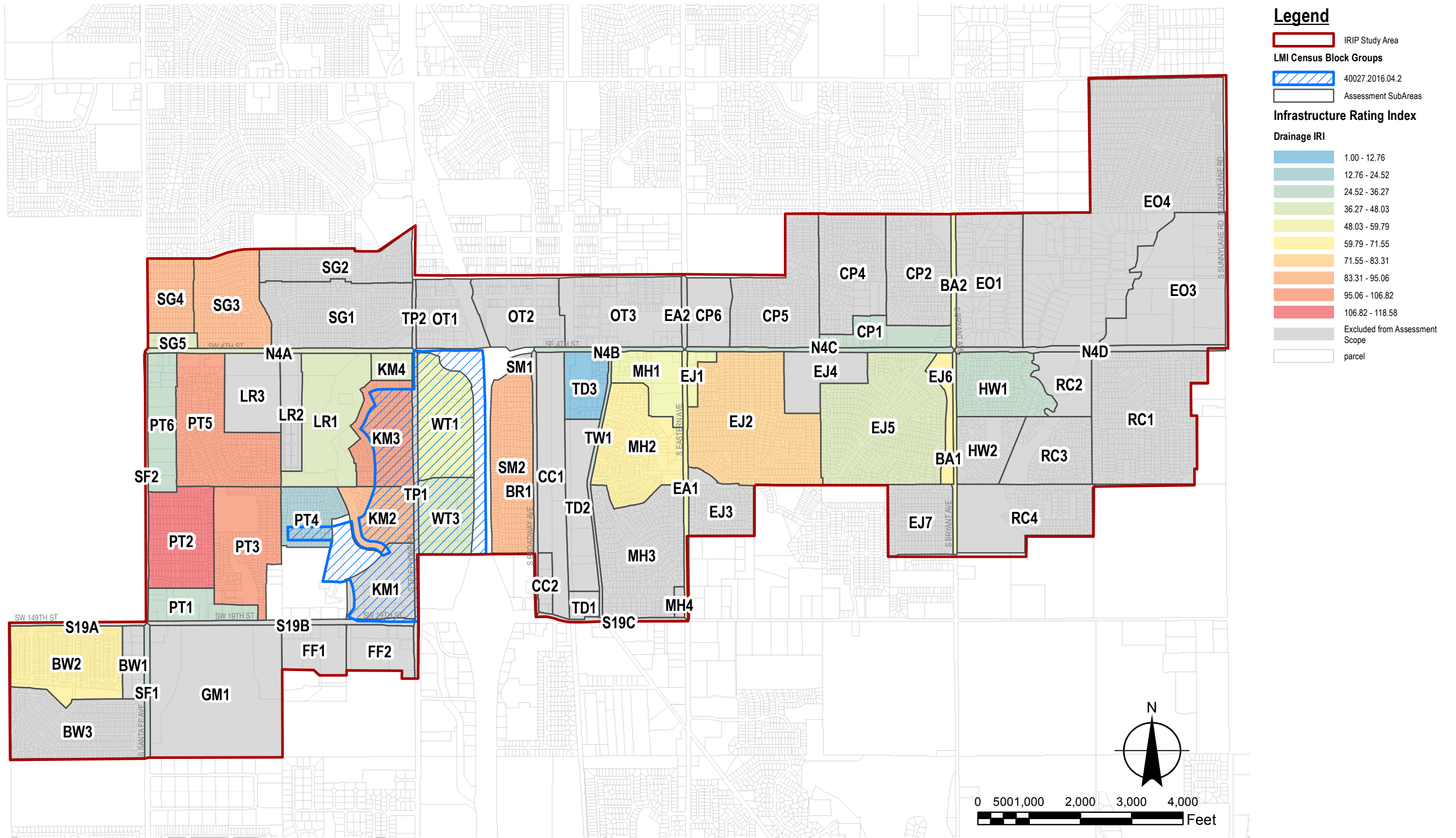

Infrastructure Recovery and Implementation Plan (IRIP)
for May 20, 2013 Tornado

Exhibit A2.27: Infrastructure Rating Index (Drainage)



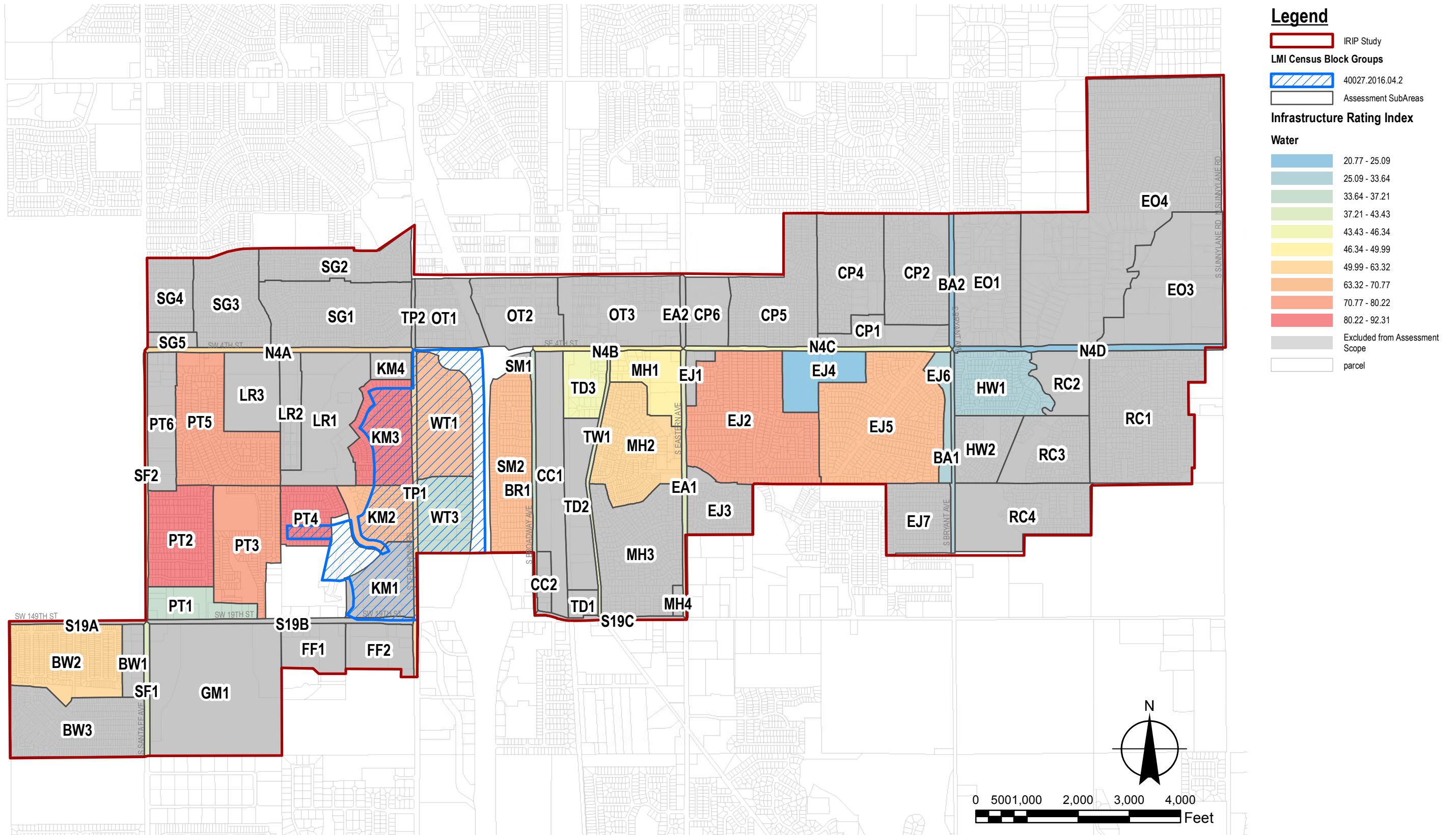

Infrastructure Recovery and Implementation Plan (IRIP)
for May 20, 2013 Tornado

Exhibit A2.28: Infrastructure Rating Index (Water Distribution)



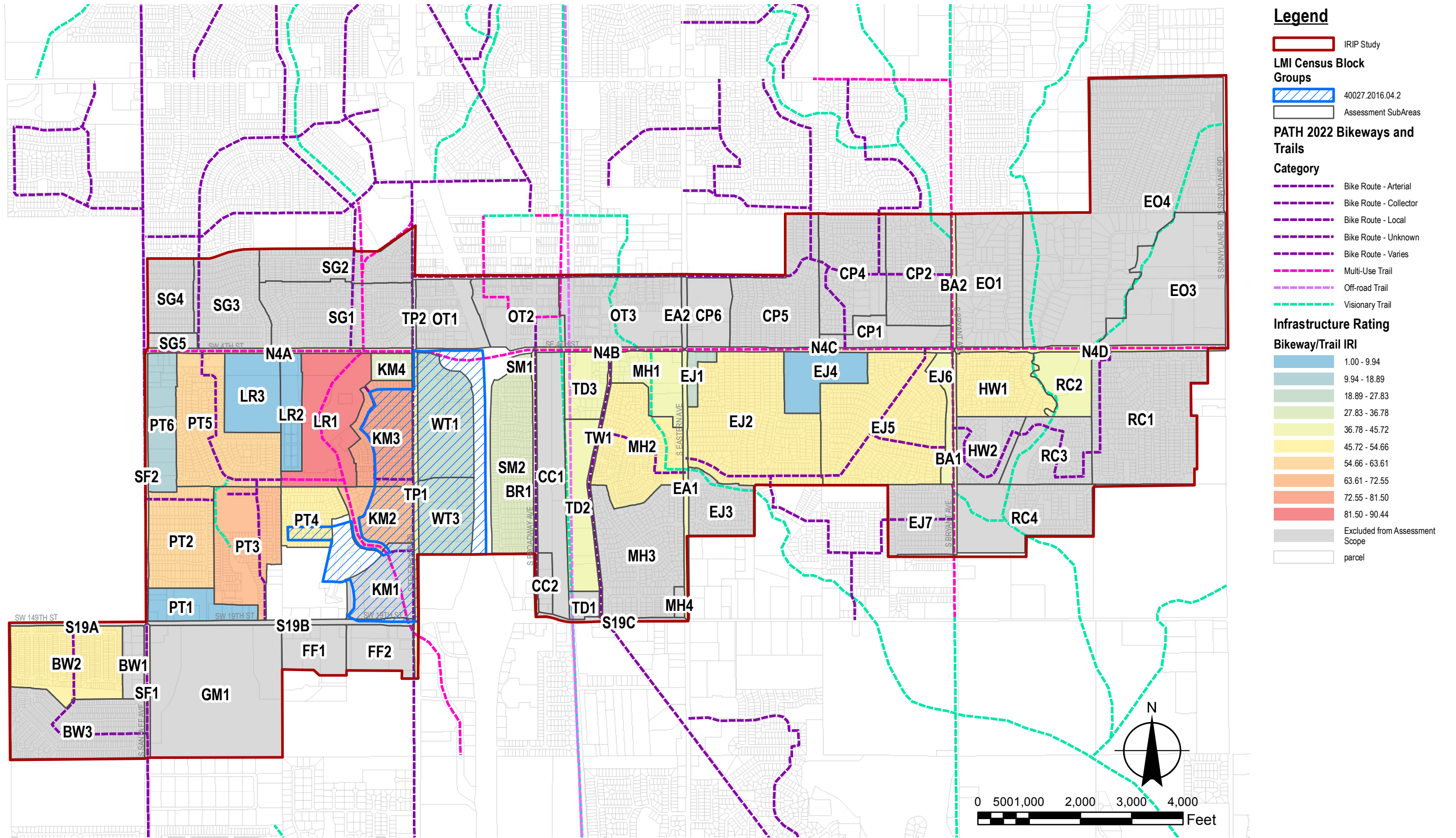

Infrastructure Recovery and Implementation Plan (IRIP)
for May 20, 2013 Tornado

Exhibit A2.29: Infrastructure Rating Index (Bikeways/Trails)



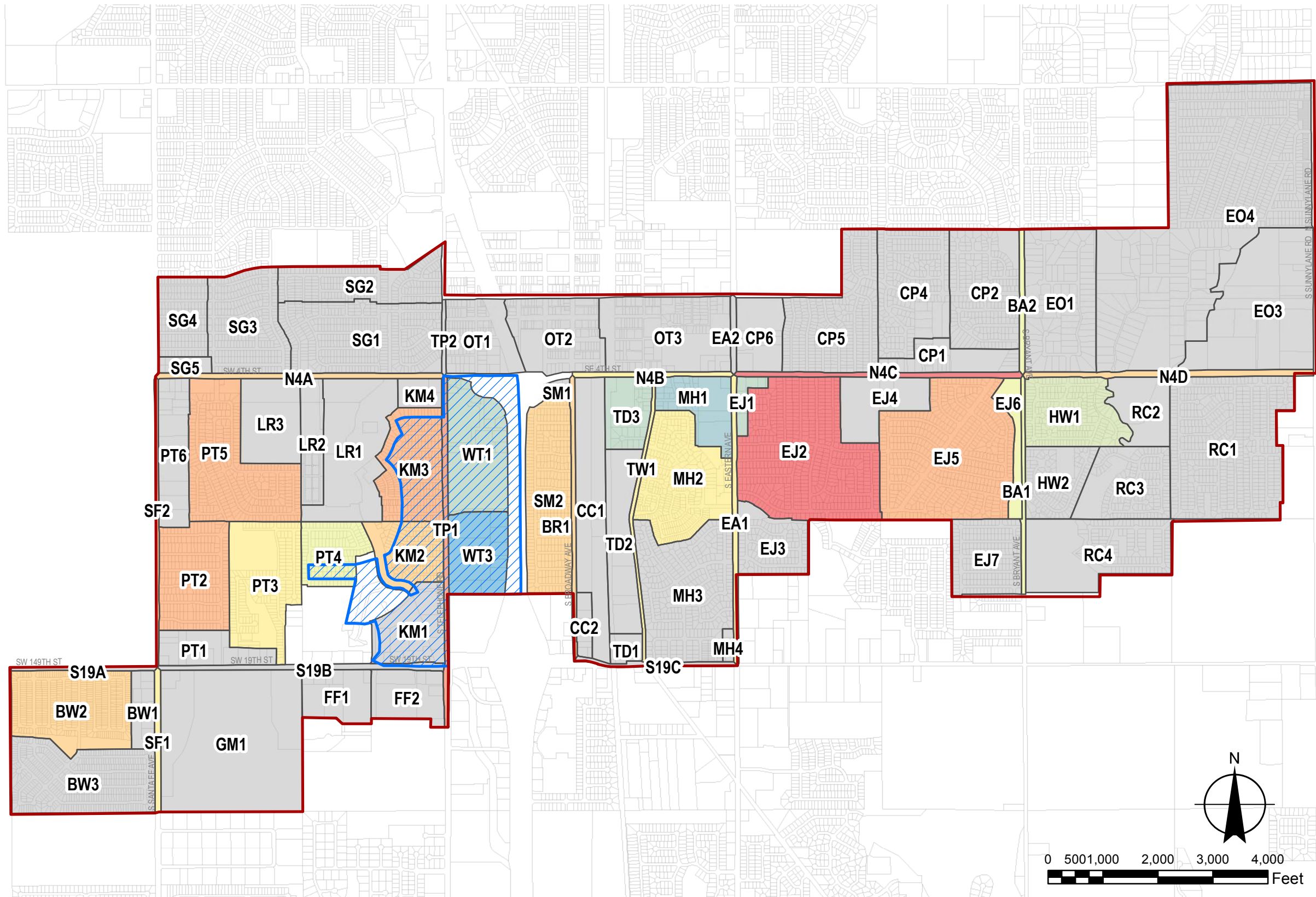

Legend

- IRIP Study
- LMI Census Block Groups
 - 40027.2016.04.2
- Assessment SubAreas
- Infrastructure Rating Index
 - Gateway/Streetscape IRI
 - 5.49 - 14.93
 - 14.93 - 24.36
 - 24.36 - 33.80
 - 33.80 - 43.23
 - 43.23 - 52.67
 - 52.67 - 62.11
 - 62.11 - 71.54
 - 71.54 - 80.98
 - 80.98 - 90.41
 - 90.41 - 99.85
 - Excluded from Assessment Scope
 - parcel

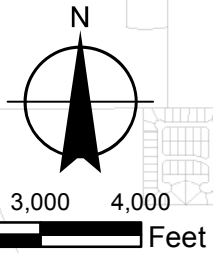

Infrastructure Recovery and Implementation Plan (IRIP)
for May 20, 2013 Tornado

Exhibit A2.30: Infrastructure Rating Index (Gateway/Streetscape)



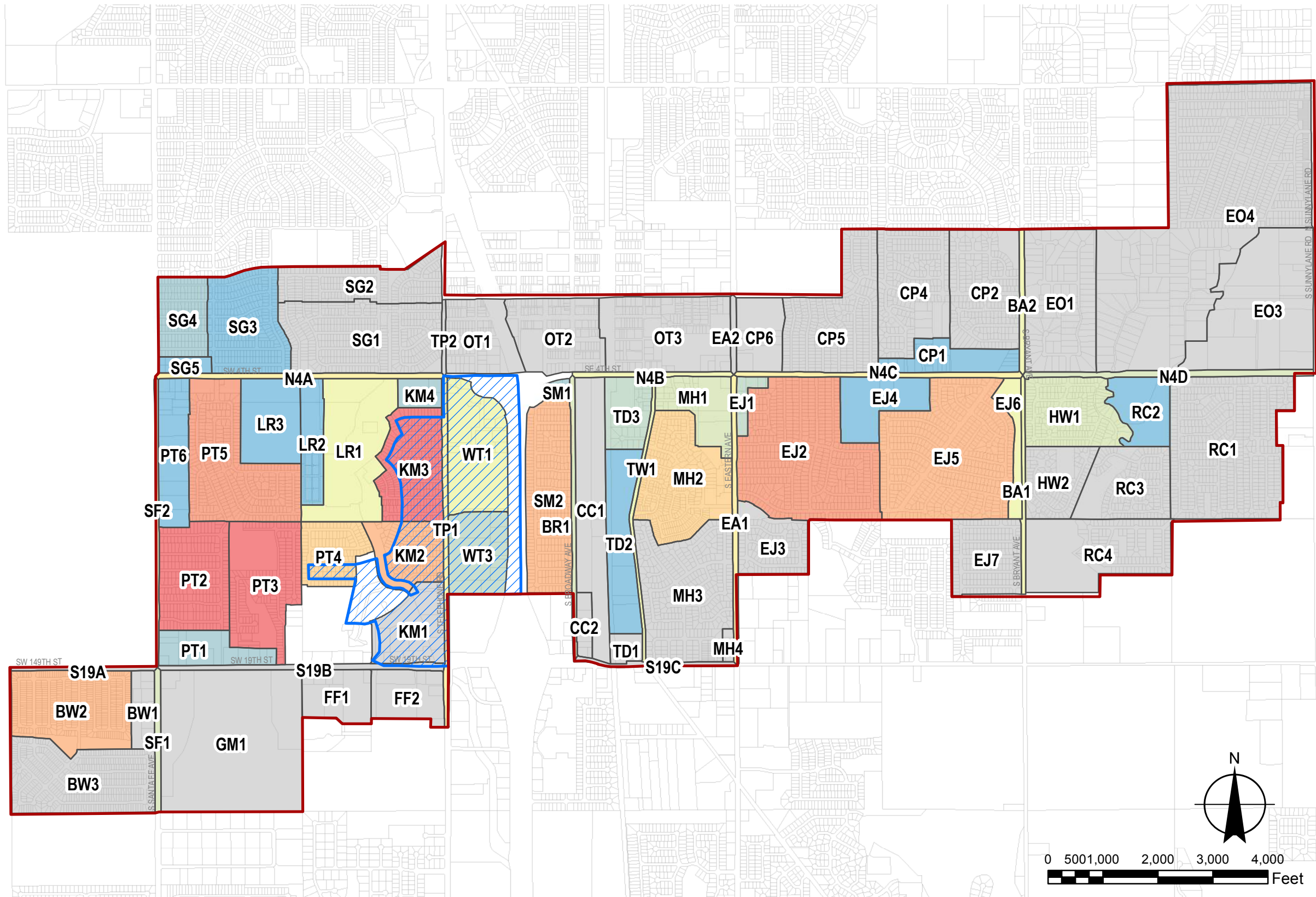

Legend

- IRIP Study
- LMI Census Block Groups
- 40027.2016.04.2
- Assessment SubAreas

Infrastructure Rating Index

Aggregate IRI

25.34 - 87.18
87.18 - 149.01
149.01 - 210.85
210.85 - 272.68
272.68 - 334.52
334.52 - 396.35
396.35 - 458.19
458.19 - 520.02
520.02 - 581.86
581.86 - 643.69
Excluded from Assessment Scope
parcel



Infrastructure Recovery and Implementation Plan (IRIP)
for May 20, 2013 Tornado

Exhibit A2.31a: Infrastructure Rating Index (Aggregate)



G:\Projects\14175.00\Civil\GIS\IRIP Exhibits\14175.00_EXBT_A2.31b_Aggregate_IRI.mxd 3/11/2015 6:18:28 AM

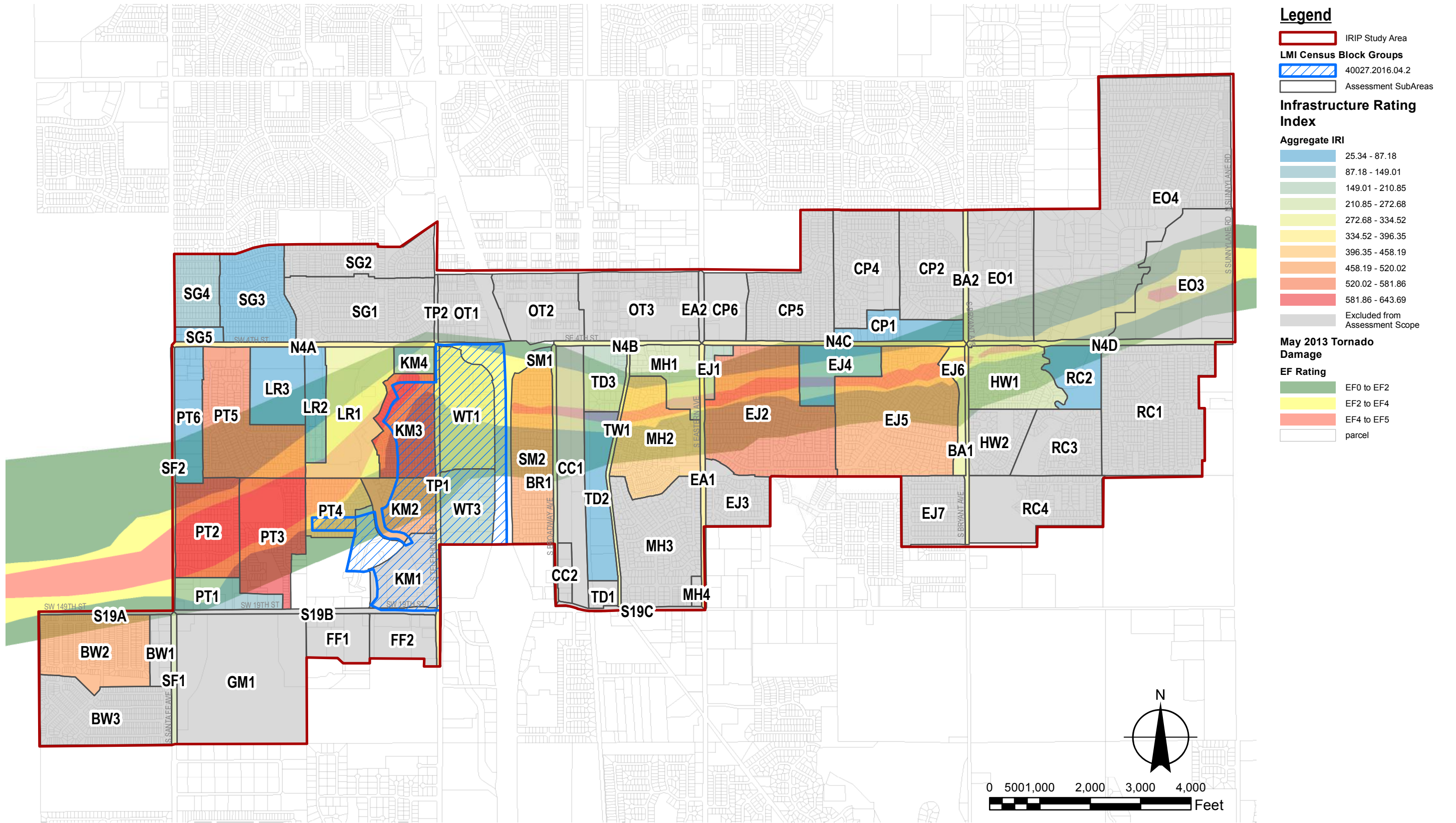

Infrastructure Recovery and Implementation Plan (IRIP)
for May 20, 2013 Tornado

Exhibit A2.31b: Infrastructure Rating Index (Aggregate)



G:\Projects\14175.00\Civil\GIS\IRIP Exhibits\14175.00_EXBT_A2.32_SubProjects.mxd 3/10/2015 2:37:52 PM

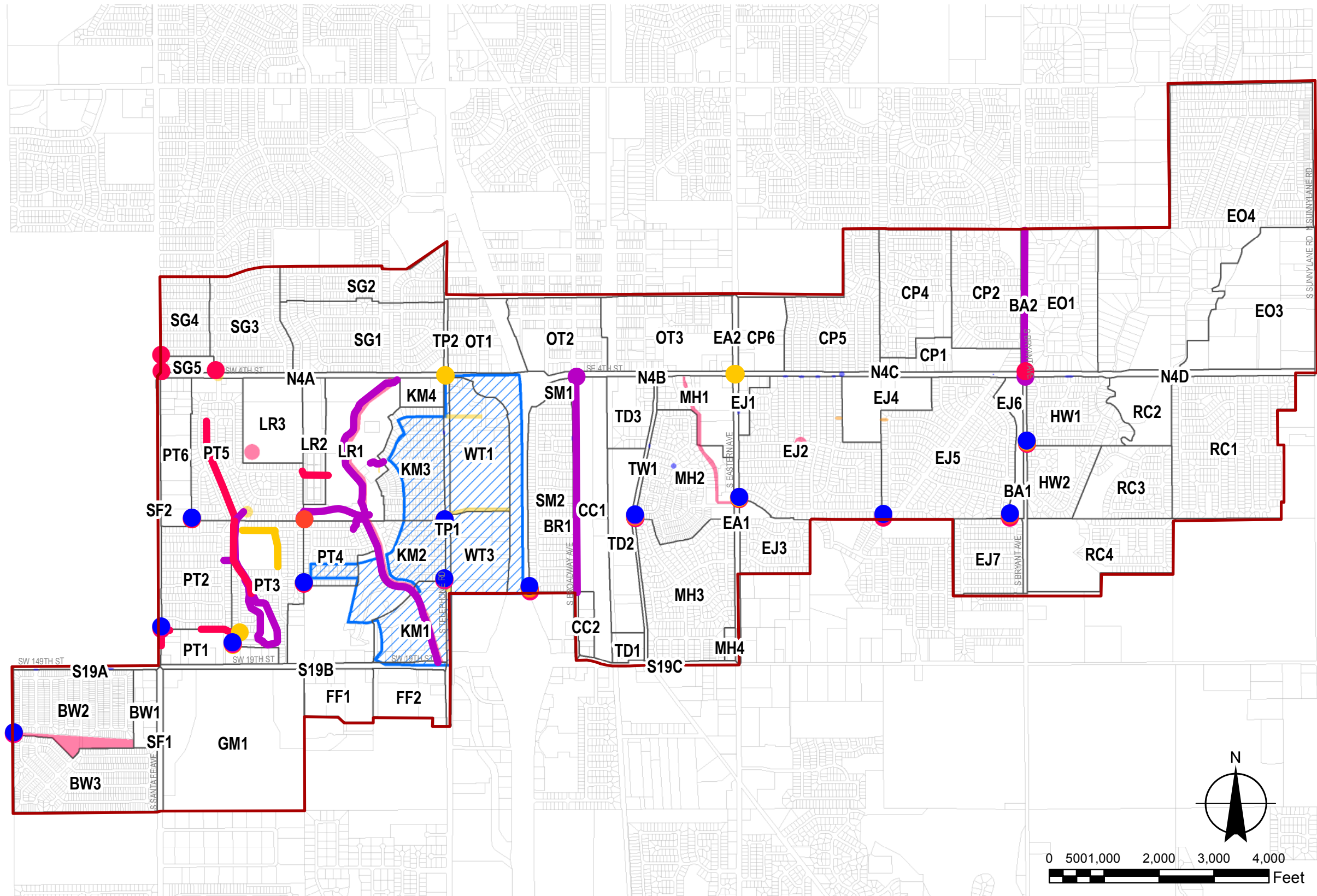

Legend

IRIP Study Area

Potential Projects (Point)

Assessment Type

- Street
- Sidewalk
- Sanitary Sewer
- Drainage
- Water Distribution
- Bikeway/Trail
- Gateway/Streetscape

Potential Projects (Line)

<all other values>

Assessment Type

- Street
- Sidewalk
- Sanitary Sewer
- Drainage
- Water Distribution
- Bikeway/Trail
- Gateway/Streetscape

Potential Projects (Area)

AssessmentType

- Street
- Sidewalk
- Sanitary Sewer
- Drainage
- Water Distribution
- Bikeway/Trail
- Gateway/Streetscape

Assessment SubAreas

LMI Census Block Groups

- 40027.2016.04.2
- parcel



Infrastructure Recovery and Implementation Plan (IRIP)
for May 20, 2013 Tornado

Exhibit A2.32: Potential Public Infrastructure Sub-Projects (By Category)





Potential gateway enhancements at the entrance to Baer's Westmore on Westmore Drive include the addition of sidewalks and accessible curb ramps, marked pedestrian crossings and bike lanes, decorative color concrete vehicular paving and decorative traffic signal poles. The existing entrance median allows for the prominent placement of a small monument sign and complimentary flowering tree and shrub plantings. Stone columns, privacy fencing and landscape plantings define the edges of the entrance while street trees on SW 19th Street and Westmore Drive create a welcoming environment for both pedestrians and drivers. Final design and materials shall take the results from the Visual Preference Survey into consideration.



Infrastructure Recovery and Implementation Plan (IRIP)
for May 20, 2013 Tornado

Exhibit A2.33: Project Rendering - SW 19th St. & Westmore Dr.



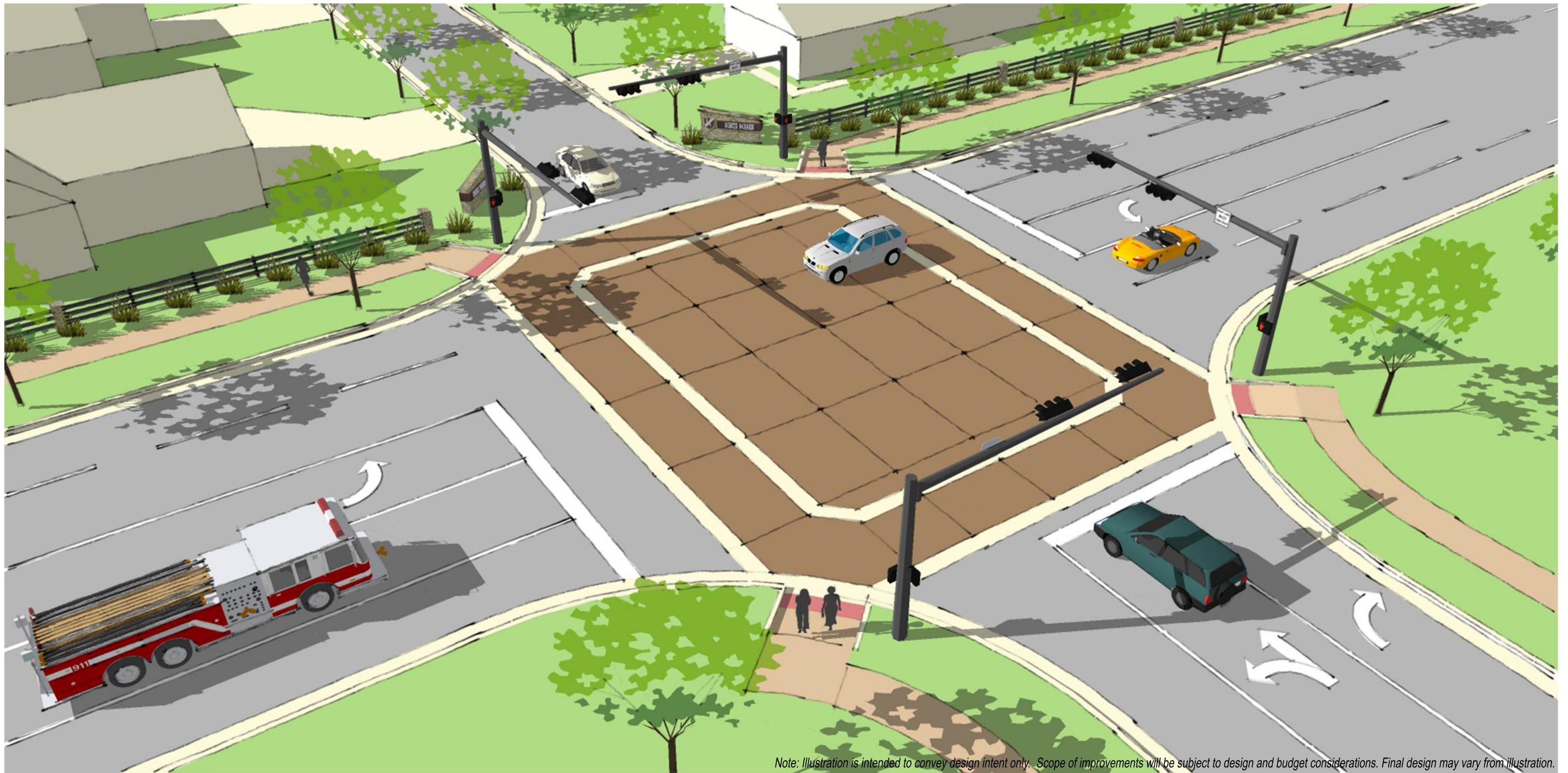

Potential gateway enhancements to the Kings Manor entrance at SW 11th Street include the addition of sidewalks and accessible curb ramps, marked pedestrian crossings, decorative color concrete paving in the intersection and decorative traffic signal poles. Monument signs on both sides of SW 11th Street create a gateway to the Kings Manor neighborhood. Stone columns, 3 rail fence and landscape plantings define the edges of the entrance while street trees on SW 11th Street and Telephone Road provide shade, slows traffic and creates a pleasant experience for pedestrians, bicyclists and drivers. Final design and materials shall take the results from the Visual Preference Survey into consideration.



Infrastructure Recovery and Implementation Plan (IRIP)
for May 20, 2013 Tornado

Exhibit A2.34: Project Rendering - SW 11th St. & S. Telephone Rd.





Note: Illustration is intended to convey design intent only. Scope of improvements will be subject to design and budget considerations. Final design may vary from illustration.

Potential gateway enhancements at the entrance to JD Estates on Whispering Oaks Boulevard include the addition of sidewalks and accessible curb ramps, marked pedestrian crossings, and decorative color concrete vehicular paving. The existing entrance median allows for the prominent placement of a large monument sign and complimentary flowering tree and shrub plantings. Stone columns, a 3 rail fence and landscape plantings define the edges of the entrance. Final design and materials shall take the results from the Visual Preference Survey into consideration.



Infrastructure Recovery and Implementation Plan (IRIP)
for May 20, 2013 Tornado

Exhibit A2.35: Project Rendering - SE 4th St. & Whispering Oaks Blvd.



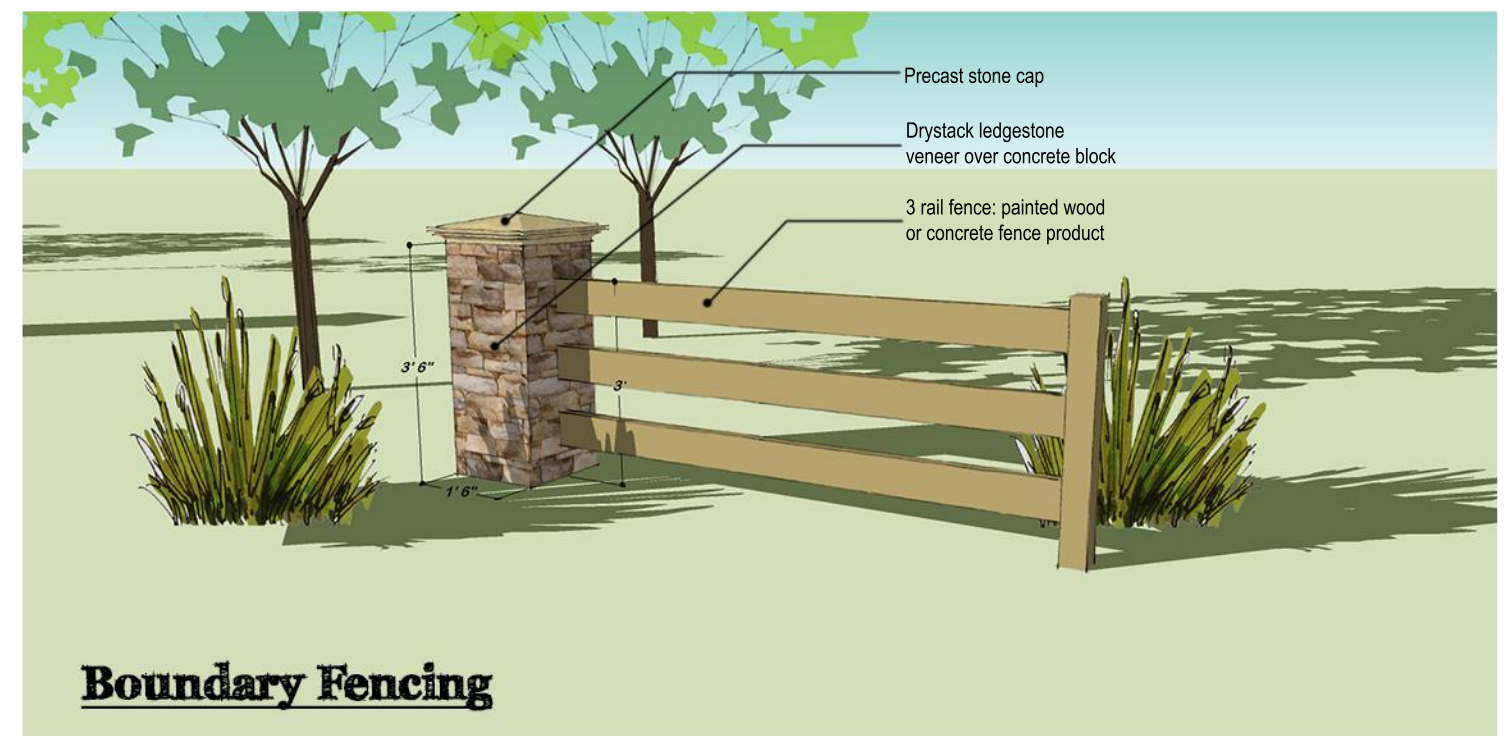
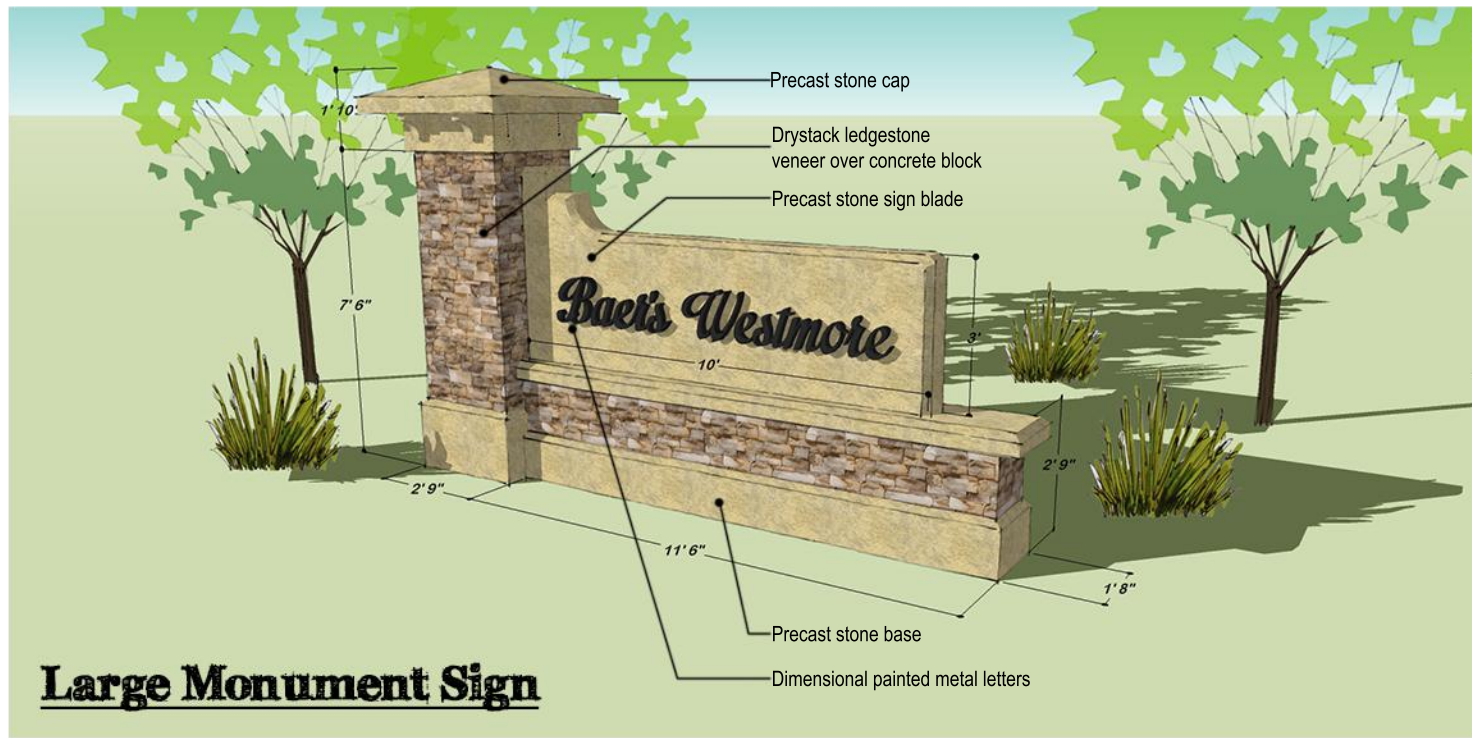

Note: Illustrations are intended to convey design intent only. Scope of improvements will be subject to structural design and budget considerations. Final design may vary from illustration.



Infrastructure Recovery and Implementation Plan (IRIP)
for May 20, 2013 Tornado

Exhibit A2.36: Gateway Features - Craftsman Aesthetic



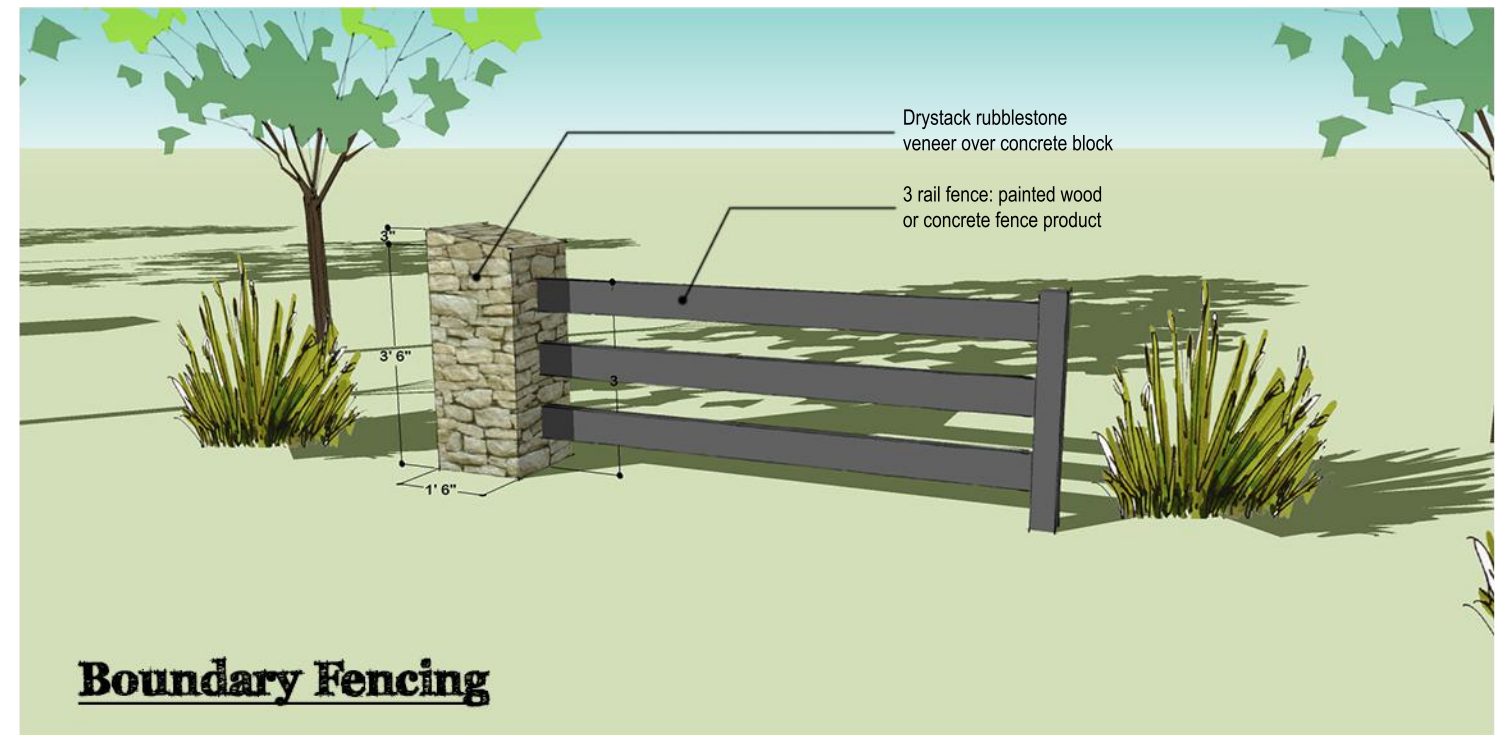
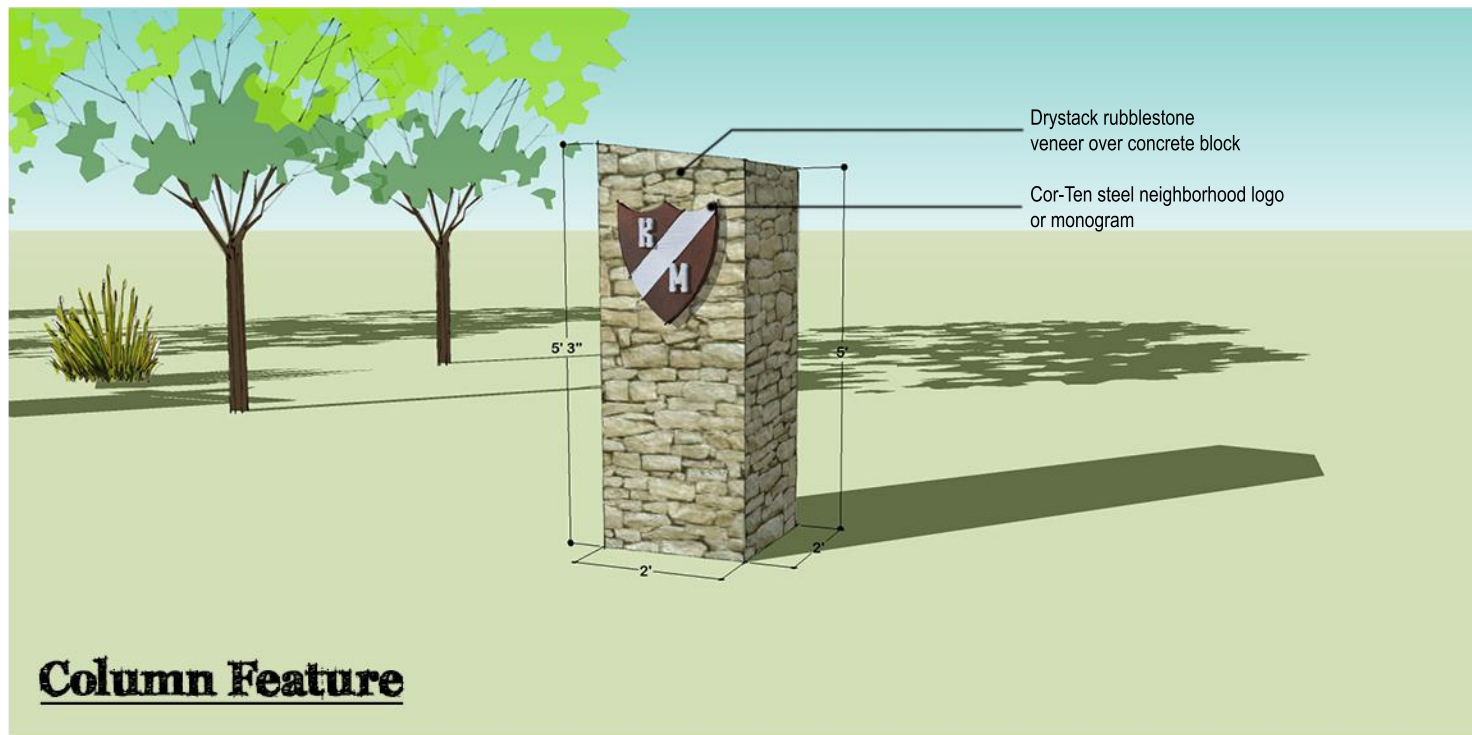
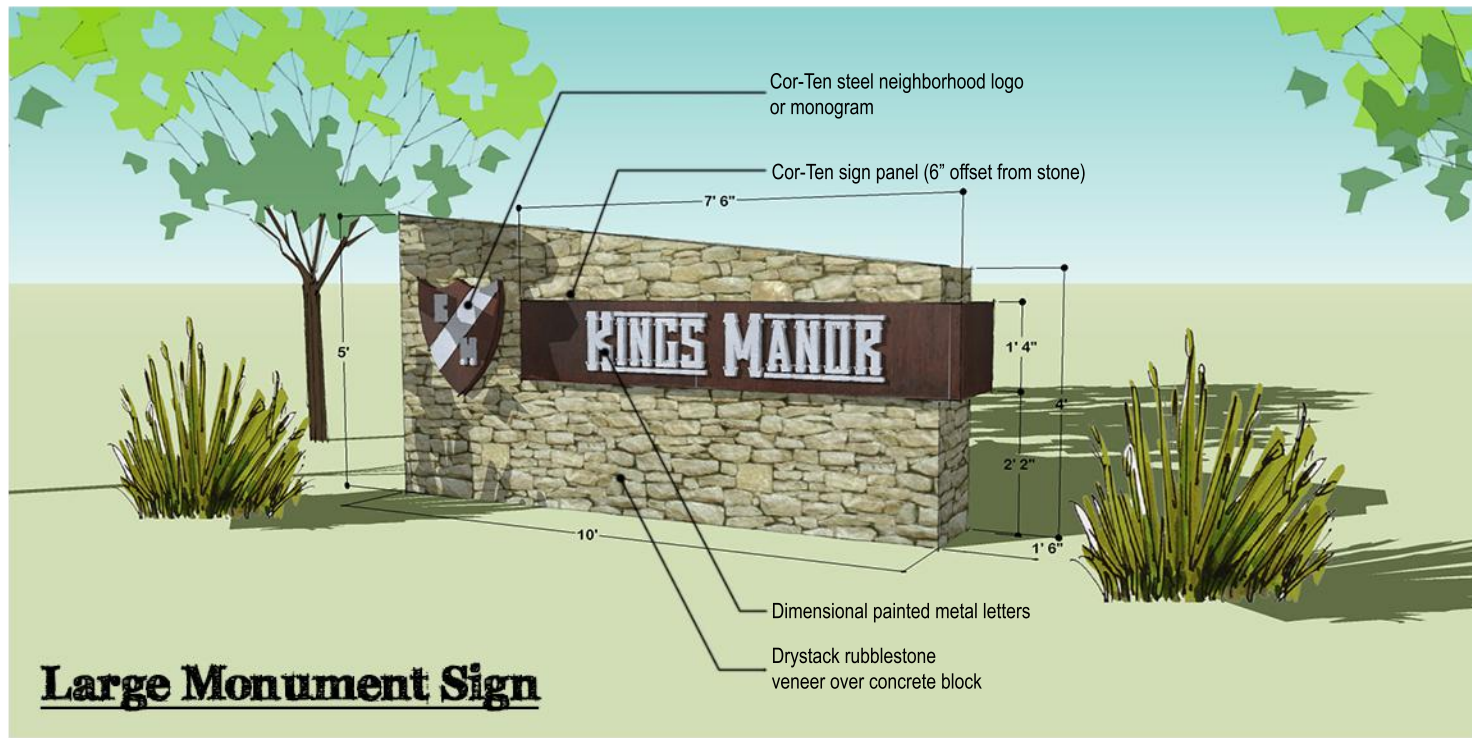

Note: Illustrations are intended to convey design intent only. Scope of improvements will be subject to structural design and budget considerations. Final design may vary from illustration.



Infrastructure Recovery and Implementation Plan (IRIP)
for May 20, 2013 Tornado

Exhibit A2.37: Gateway Features - Modern Aesthetic



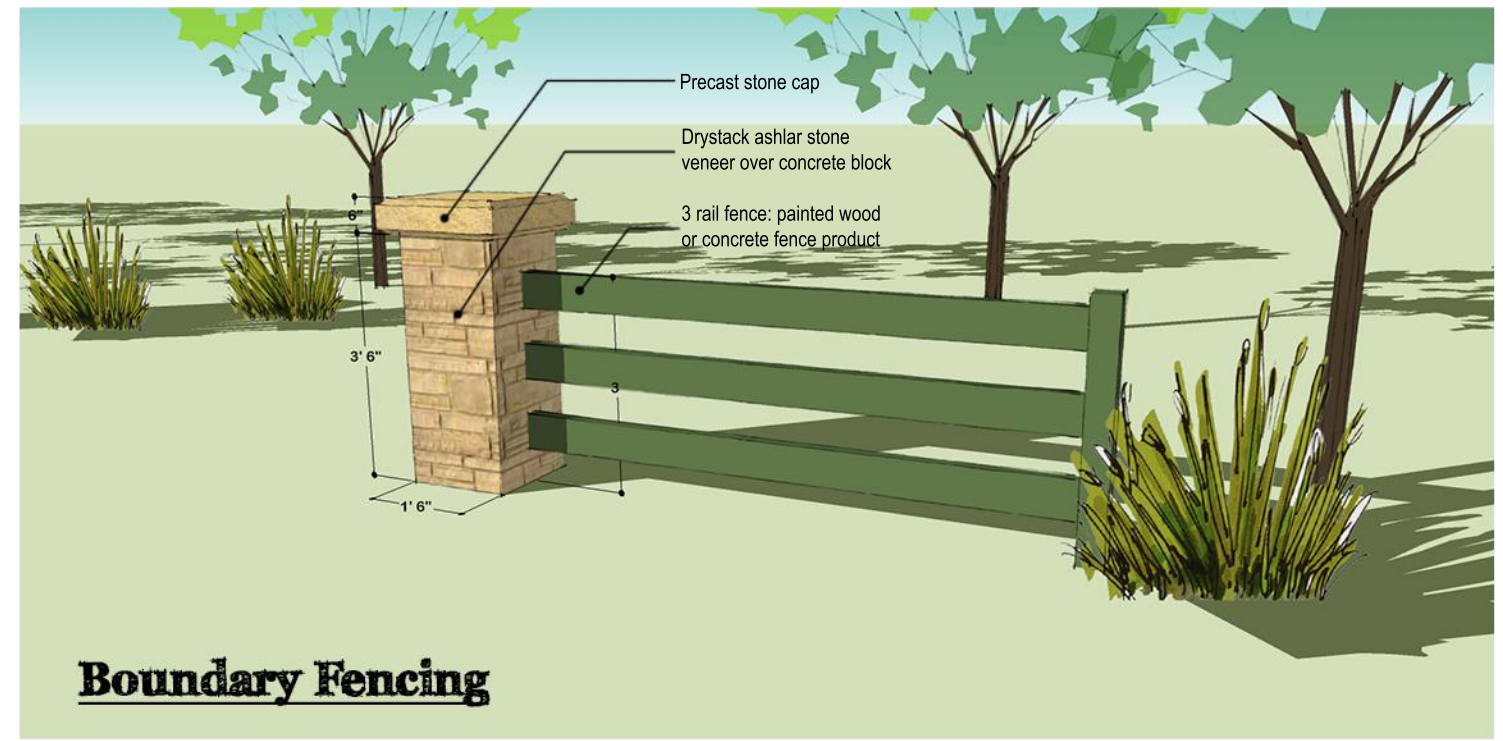
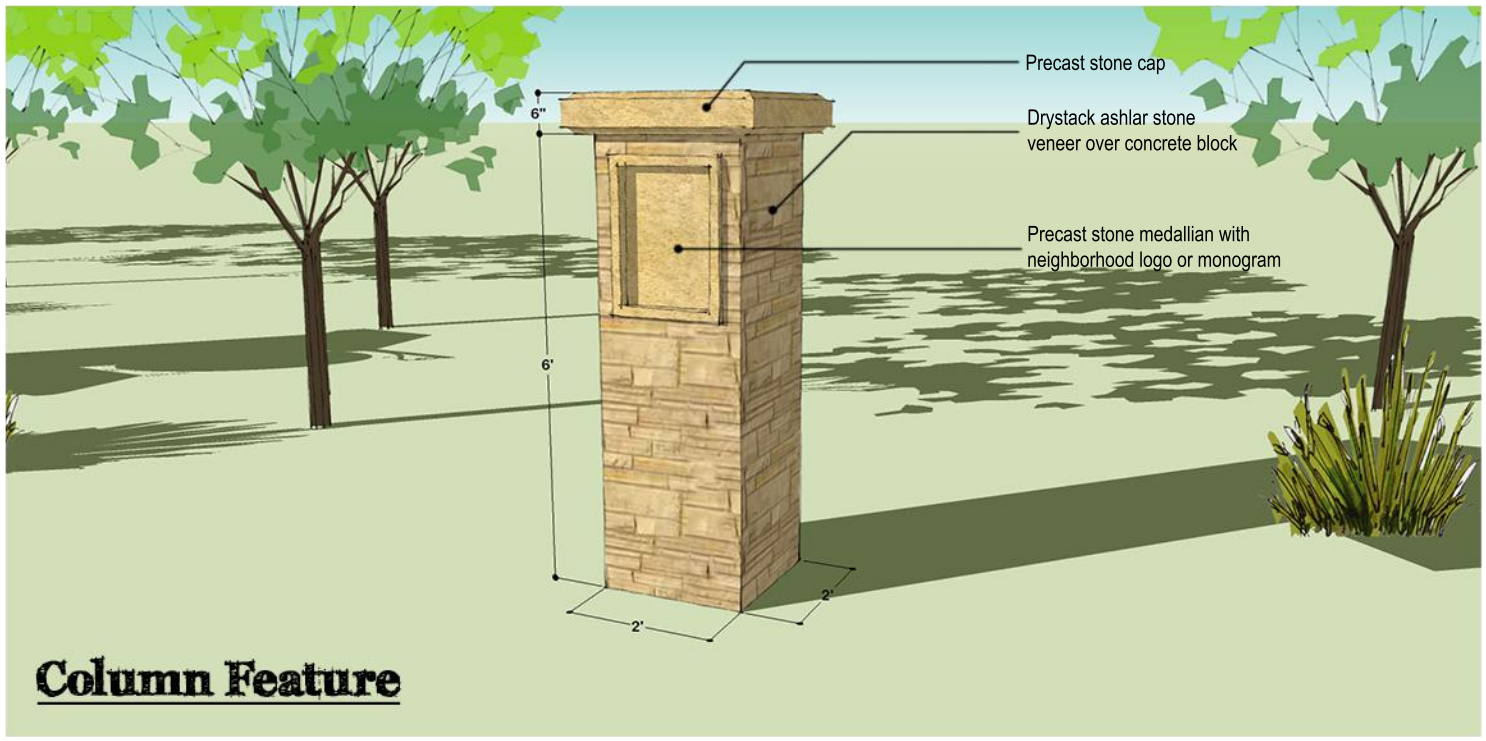

Note: Illustrations are intended to convey design intent only. Scope of improvements will be subject to structural design and budget considerations. Final design may vary from illustration.



Infrastructure Recovery and Implementation Plan (IRIP)
 for May 20, 2013 Tornado

Exhibit A2.38: Gateway Features - Traditional Aesthetic



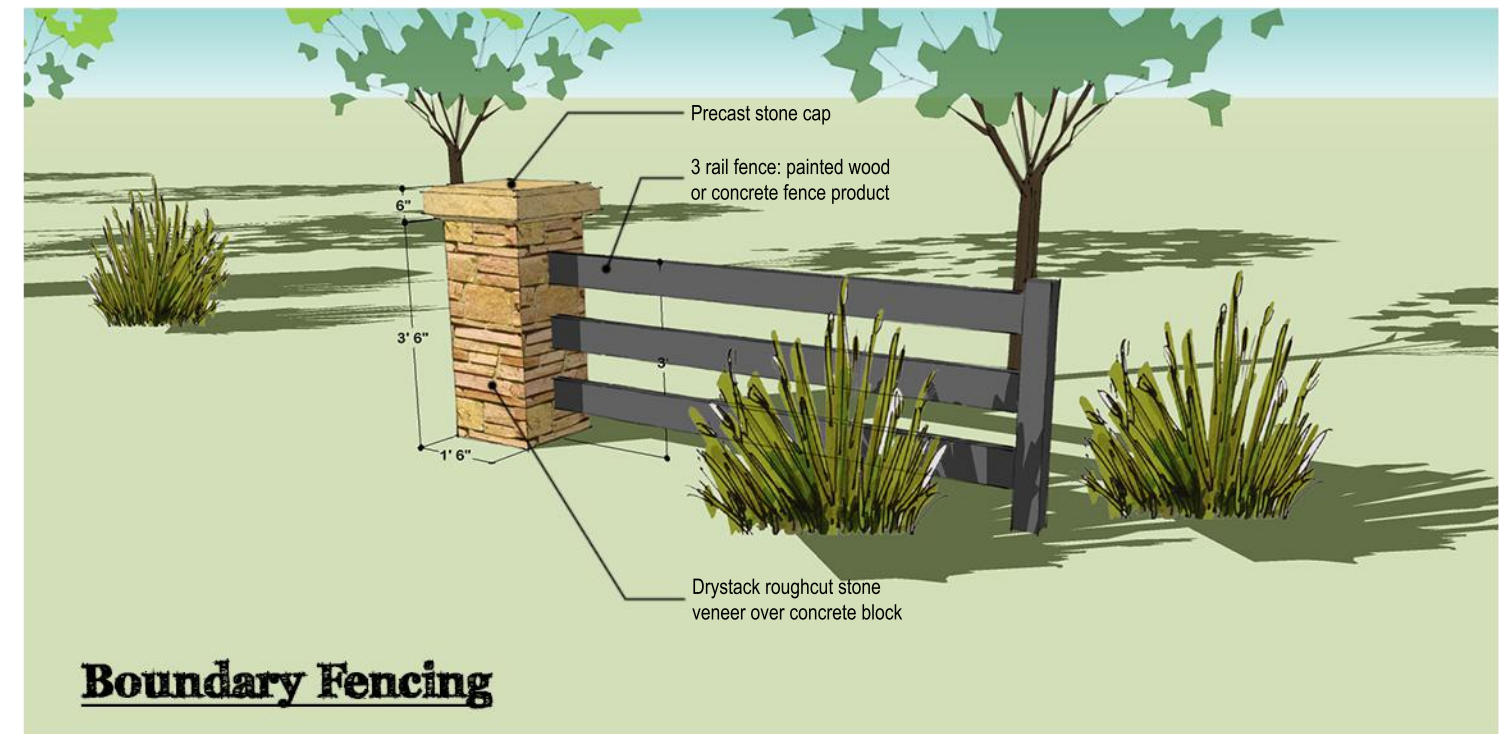
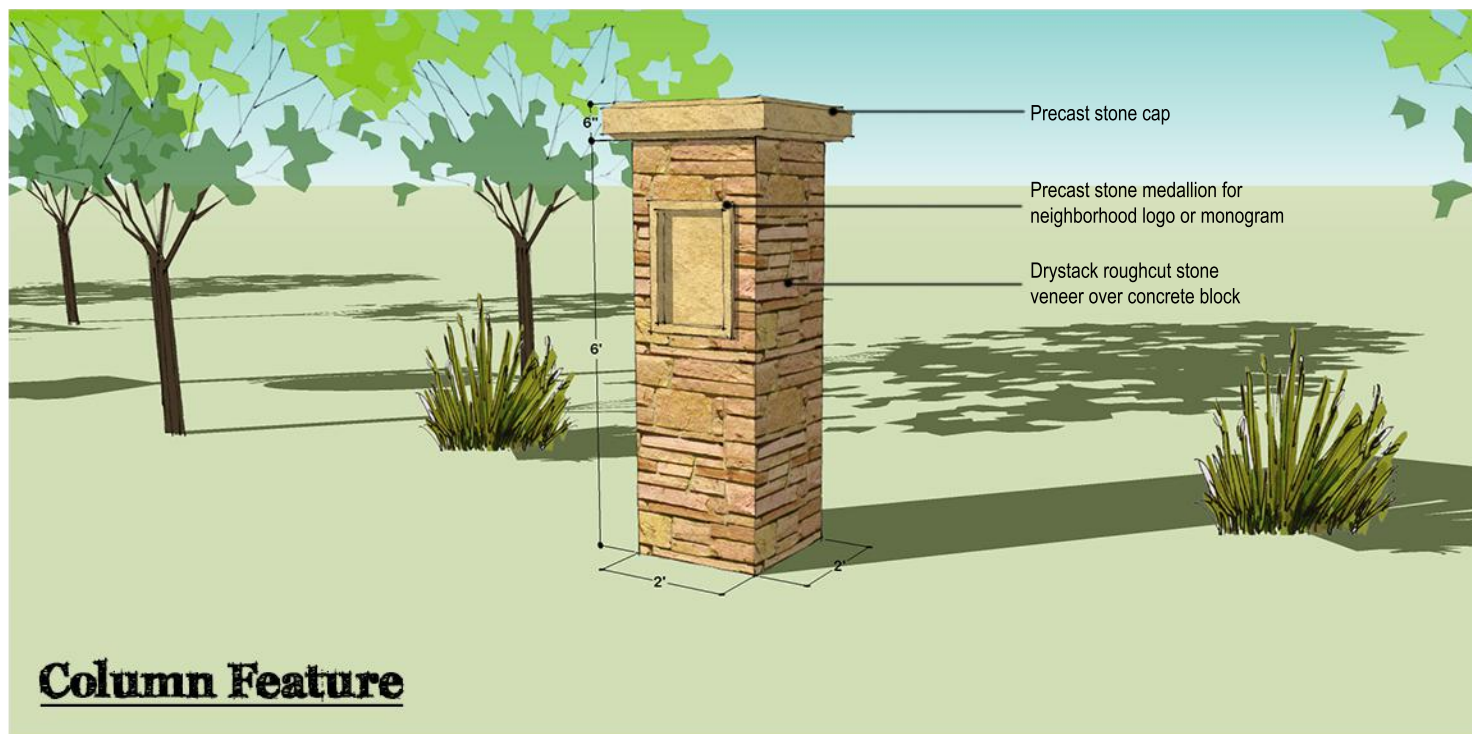
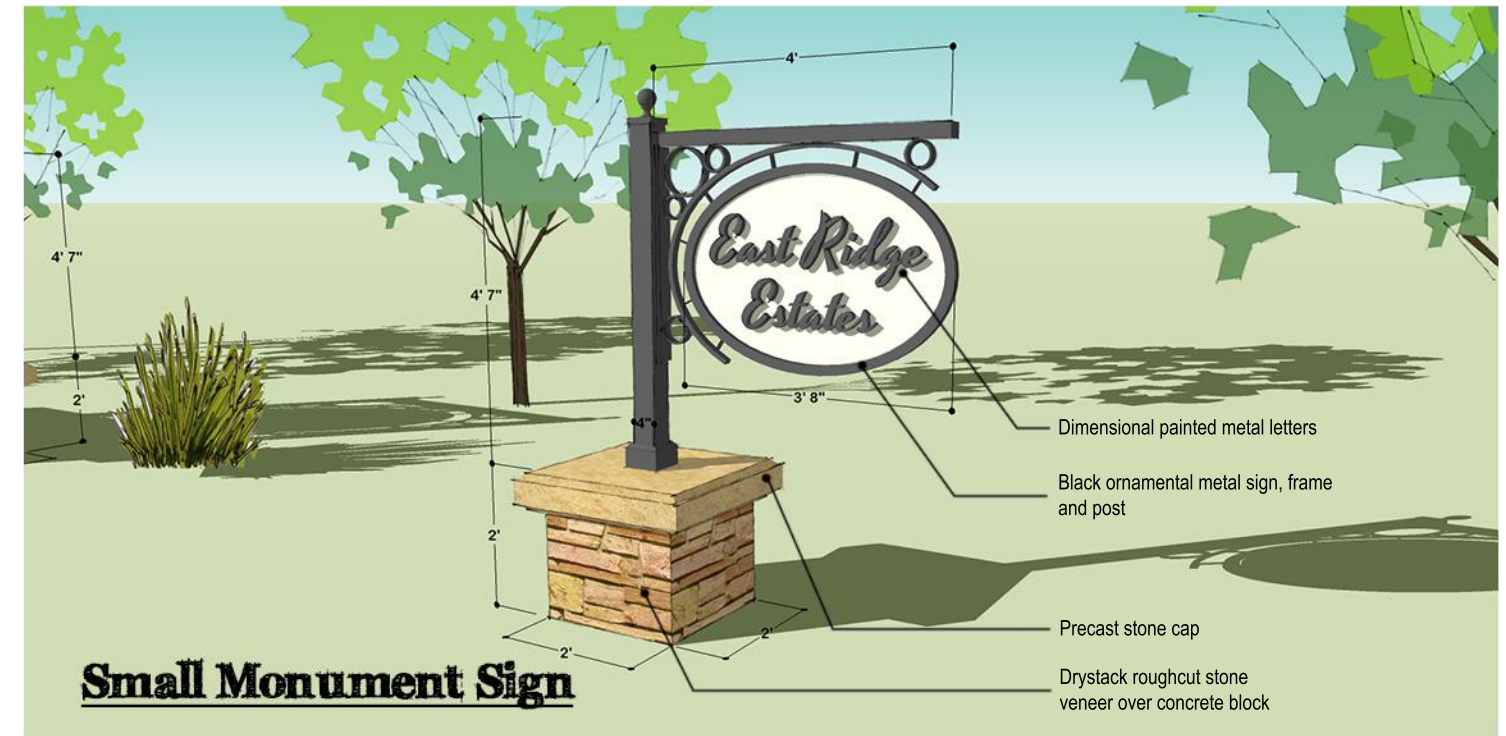
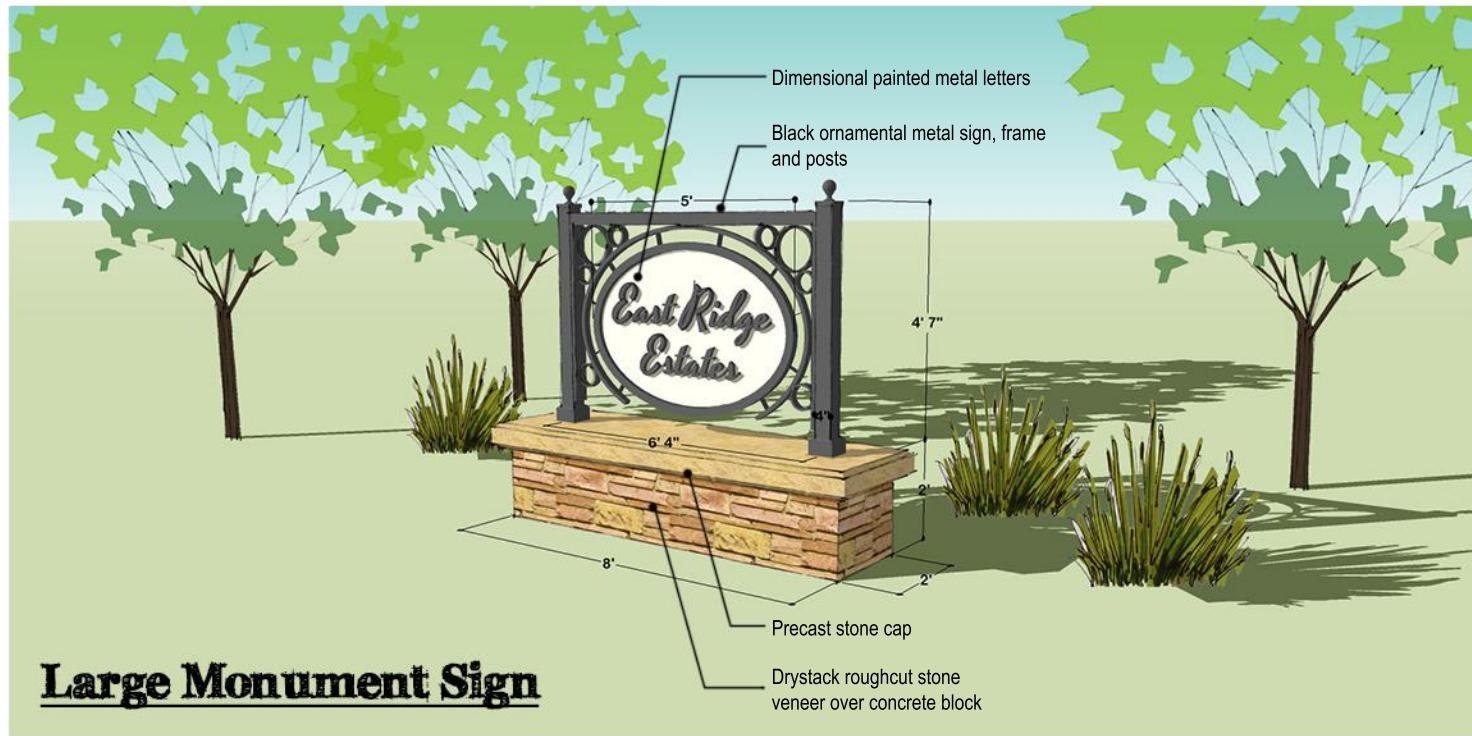

Note: Illustrations are intended to convey design intent only. Scope of improvements will be subject to structural design and budget considerations. Final design may vary from illustration.



Infrastructure Recovery and Implementation Plan (IRIP)
for May 20, 2013 Tornado

Exhibit A2.39: Gateway Features - Ornamental Aesthetic

