

# City of Moore



## Floodplain Maps & Water Surface Profiles

January 2017

[www.meshekengr.com](http://www.meshekengr.com)

1437 South Boulder Avenue, Suite 1550, Tulsa, Oklahoma 74119

918.392.5620 fax: 918.392.5621



## TABLE OF CONTENTS

### DOCUMENT I. MASTER DRAINAGE PLAN

- SECTION 1. EXECUTIVE SUMMARY
- SECTION 2. METHODOLOGY
- SECTION 3. LITTLE RIVER WATERSHED
- SECTION 4. STREAM E WATERSHED
- SECTION 5. CANADIAN RIVER TRIBUTARIES WATERSHED
- SECTION 6. NORTH FORK RIVER WATERSHED
- SECTION 7. STREAM D WATERSHED
- SECTION 8. DRAINAGE CRITERIA REVIEW
- SECTION 9. PRIORITIZATION FINANCIAL ANALYSIS

### LIST OF APPENDICES

#### SECTIONS 3-7.

APPENDIX A. DETAILED HEC-HMS SCHEMATICS

APPENDIX B. ALTERNATIVE COST ESTIMATES

#### SECTION 8.

APPENDIX A. CITY OF OWASSO EXAMPLE DRAINAGE DESIGN CRITERIA

#### SECTION 9.

APPENDIX A. PRIORITIZATION OF PROJECT CRITERIA FOR RECOMMENDED ALTERNATIVES

### DOCUMENT II. WATER SURFACE PROFILES & FLOODPLAIN ATLAS

- SECTION 3. LITTLE RIVER WATERSHED
- SECTION 4. STREAM E WATERSHED
- SECTION 6. NORTH FORK RIVER WATERSHED
- SECTION 7. STREAM D WATERSHED

### DOCUMENT III. STORMWATER MANAGEMENT PROGRAM & TOTAL MAXIMUM DAILY LOAD COMPLIANCE AND MONITORING PLANS

## FLOODPLAIN ATLAS & WATER SURFACE PROFILES

The following supplemental document to the City of Moore Comprehensive Storm Water Management Plan (CSWMP), contains the associating floodplain and water surface profile data. The updated existing conditions hydrologic and hydraulic models were used to develop this data. The City of Moore intends to utilize the updated floodplains developed in this CSWMP to plan future infrastructure improvements.

# Section 3 Little River

[www.meshekengr.com](http://www.meshekengr.com)

1437 South Boulder Avenue, Suite 1550, Tulsa, Oklahoma 74119

918.392.5620 fax: 918.392.5621





**City of Moore - Master Drainage Plan**  
*City of Moore Regulatory Floodplain Atlas*  
*Little River*

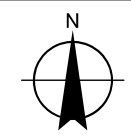
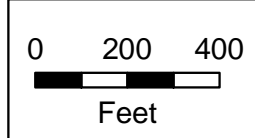

**MESHEK**  
 1437 S Boulder Ave • Ste 1550  
 Tulsa, OK 74119  
 918.392.5620 • 918.392.5621 (F)  
 www.meshekgp.com



- Stream Centerline
- Limit of MDP Update
- Floodway
- 1% Annual Chance (100 Year)
- 0.2% Annual Chance (500 Year)
- FEMA 1% Annual Chance (100 Year) in Area of Study
- Lettered Cross-Sections
- FEMA Floodway
- FEMA Zone AE
- FEMA Zone A

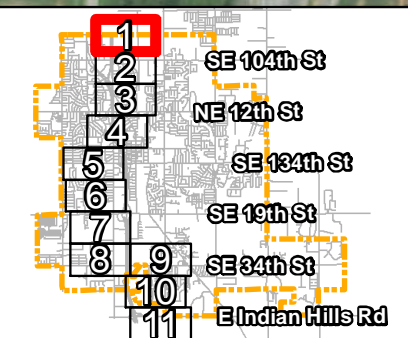

**Appendix 3-C**



**City of Moore - Master Drainage Plan**  
*City of Moore Regulatory Floodplain Atlas*  
*Little River*

0 200 400 Feet

- Stream Centerline
- Limit of MDP Update
- Floodway
- 1% Annual Chance (100 Year)
- 0.2% Annual Chance (500 Year)
- FEMA 1% Annual Chance (100 Year) in Area of Study
- Lettered Cross-Sections
- FEMA Floodway
- FEMA Zone AE
- FEMA Zone A

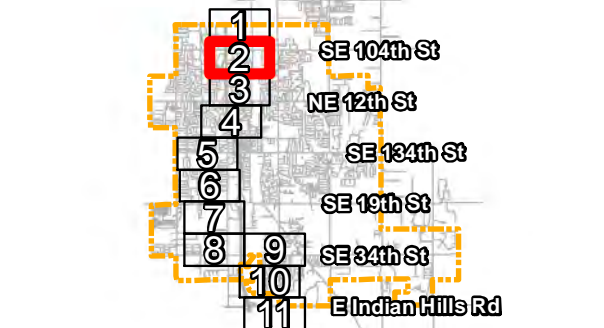

**Appendix 3-C**

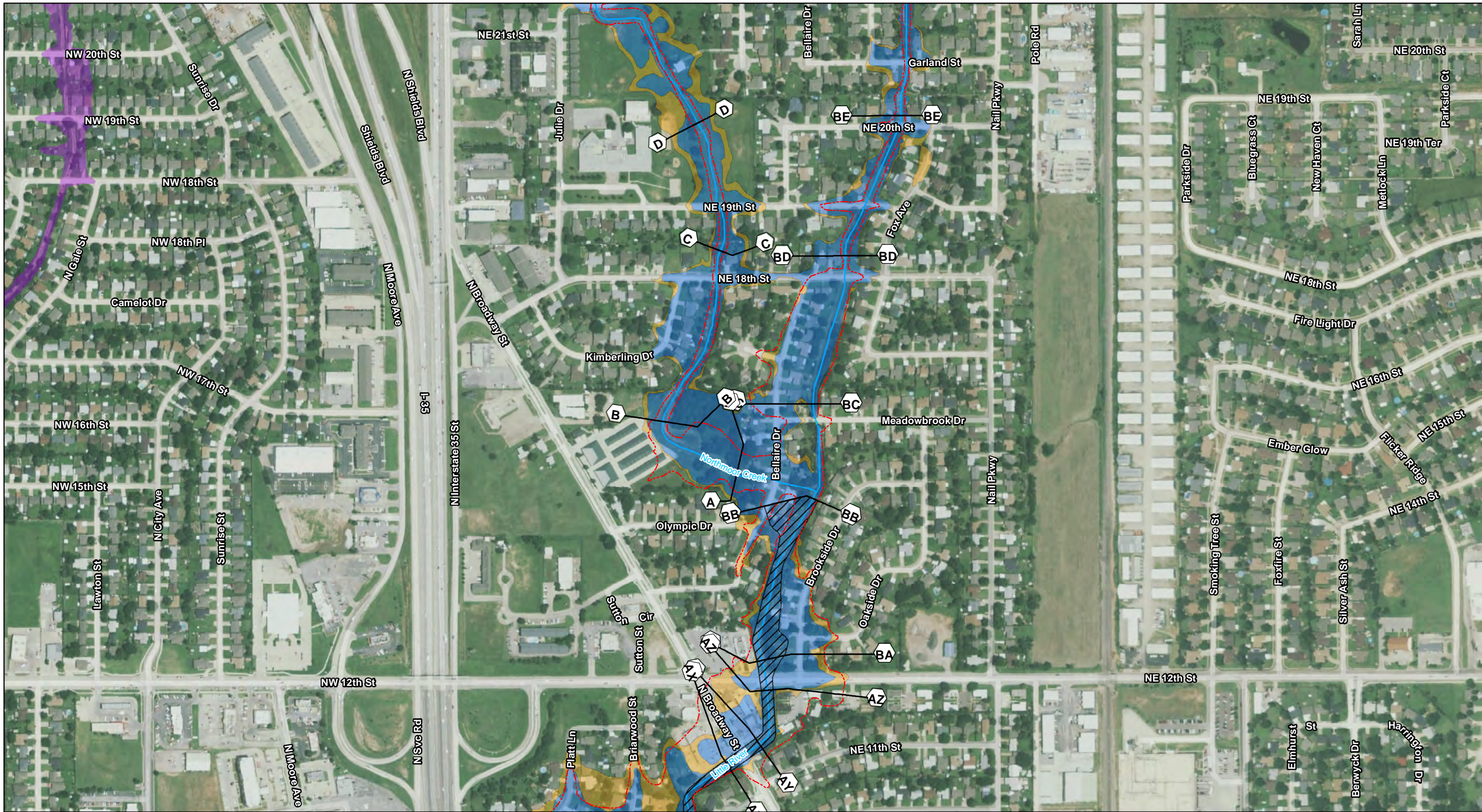

# City of Moore - Master Drainage Plan

## City of Moore Regulatory Floodplain Atlas

### Little River

0 200 400 Feet

- Stream Centerline
- Limit of MDP Update
- Floodway
- 1% Annual Chance (100 Year)
- 0.2% Annual Chance (500 Year)
- FEMA 1% Annual Chance (100 Year) in Area of Study
- Lettered Cross-Sections
- FEMA Floodway
- FEMA Zone AE
- FEMA Zone A

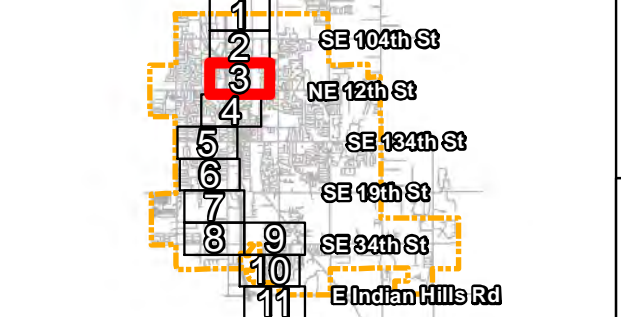

## Appendix 3-C

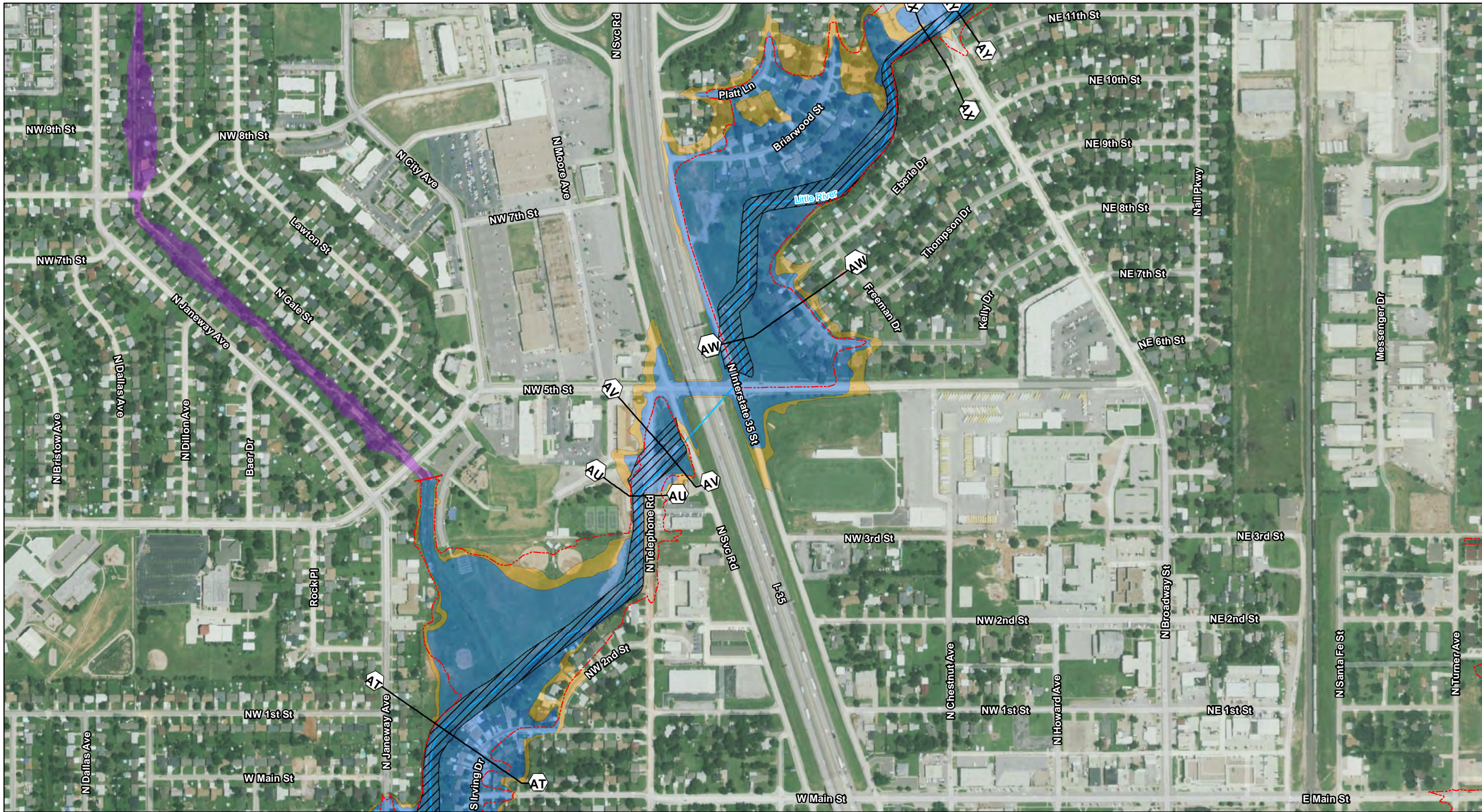

# City of Moore - Master Drainage Plan

## City of Moore Regulatory Floodplain Atlas

### Little River

0 200 400 Feet

- Stream Centerline
- Limit of MDP Update
- Floodway
- 1% Annual Chance (100 Year)
- 0.2% Annual Chance (500 Year)
- FEMA 1% Annual Chance (100 Year) in Area of Study
- Lettered Cross-Sections
- FEMA Floodway
- FEMA Zone AE
- FEMA Zone A

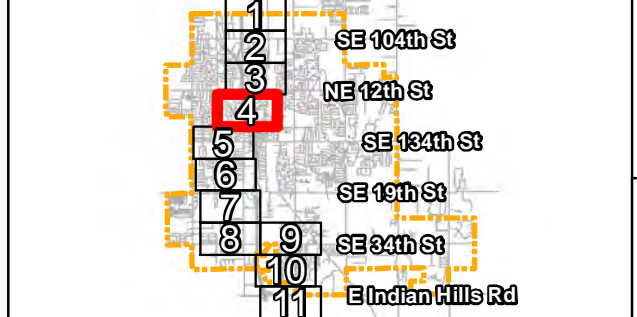

## Appendix 3-C



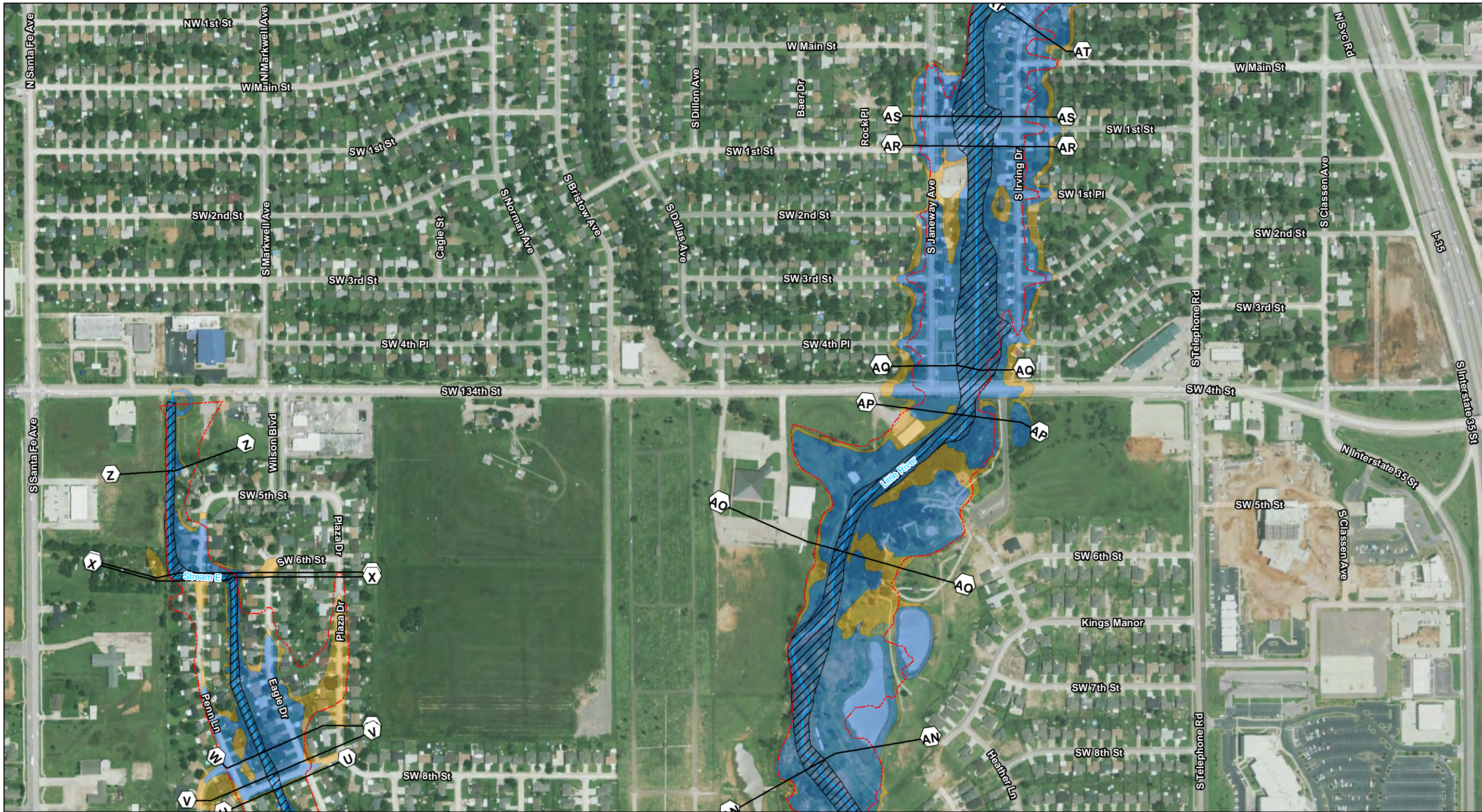

**City of Moore - Master Drainage Plan**  
*City of Moore Regulatory Floodplain Atlas*  
*Little River*

0 200 400  
 Feet

- Stream Centerline
- Limit of MDP Update
- Floodway
- 1% Annual Chance (100 Year)
- 0.2% Annual Chance (500 Year)
- FEMA 1% Annual Chance (100 Year) in Area of Study
- Lettered Cross-Sections
- FEMA Floodway
- FEMA Zone AE
- FEMA Zone A

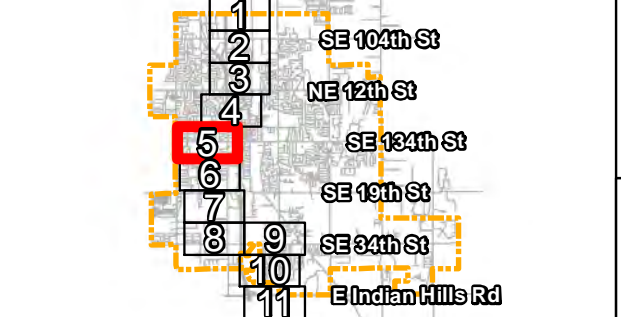

**Appendix 3-C**

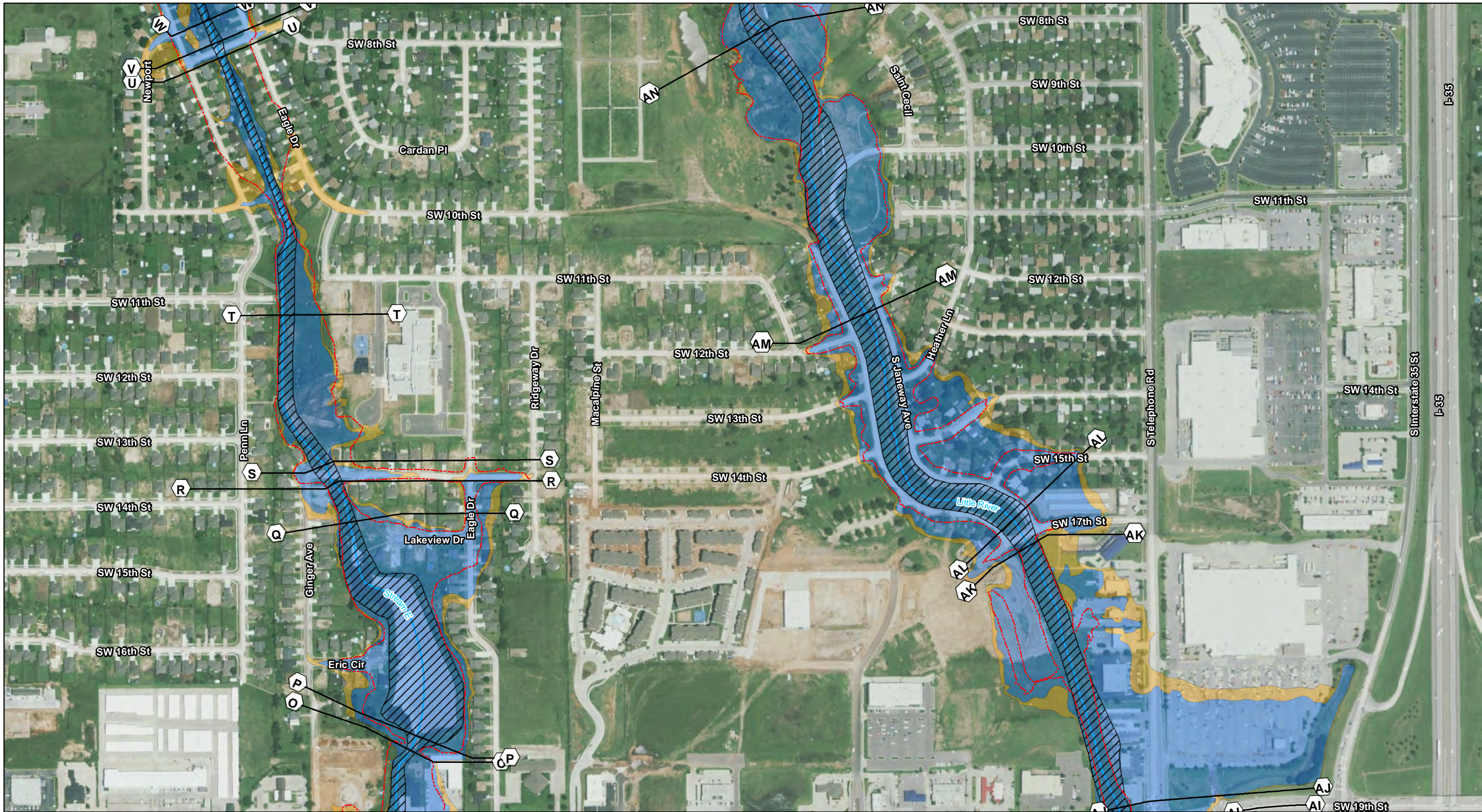

**City of Moore - Master Drainage Plan**  
*City of Moore Regulatory Floodplain Atlas*  
 Little River

0 200 400 Feet

- Stream Centerline
- Limit of MDP Update
- Floodway
- 1% Annual Chance (100 Year)
- 0.2% Annual Chance (500 Year)
- FEMA 1% Annual Chance (100 Year) in Area of Study
- Lettered Cross-Sections
- FEMA Floodway
- FEMA Zone AE
- FEMA Zone A

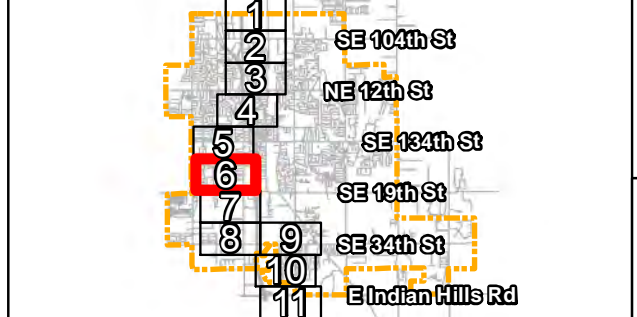



**City of Moore - Master Drainage Plan**  
*City of Moore Regulatory Floodplain Atlas*  
*Little River*

0 200 400 Feet

- Stream Centerline
- Limit of MDP Update
- Floodway
- 1% Annual Chance (100 Year)
- 0.2% Annual Chance (500 Year)
- FEMA 1% Annual Chance (100 Year) in Area of Study
- Lettered Cross-Sections
- FEMA Floodway
- FEMA Zone AE
- FEMA Zone A

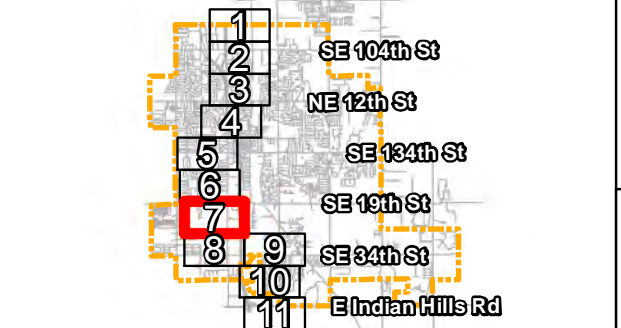

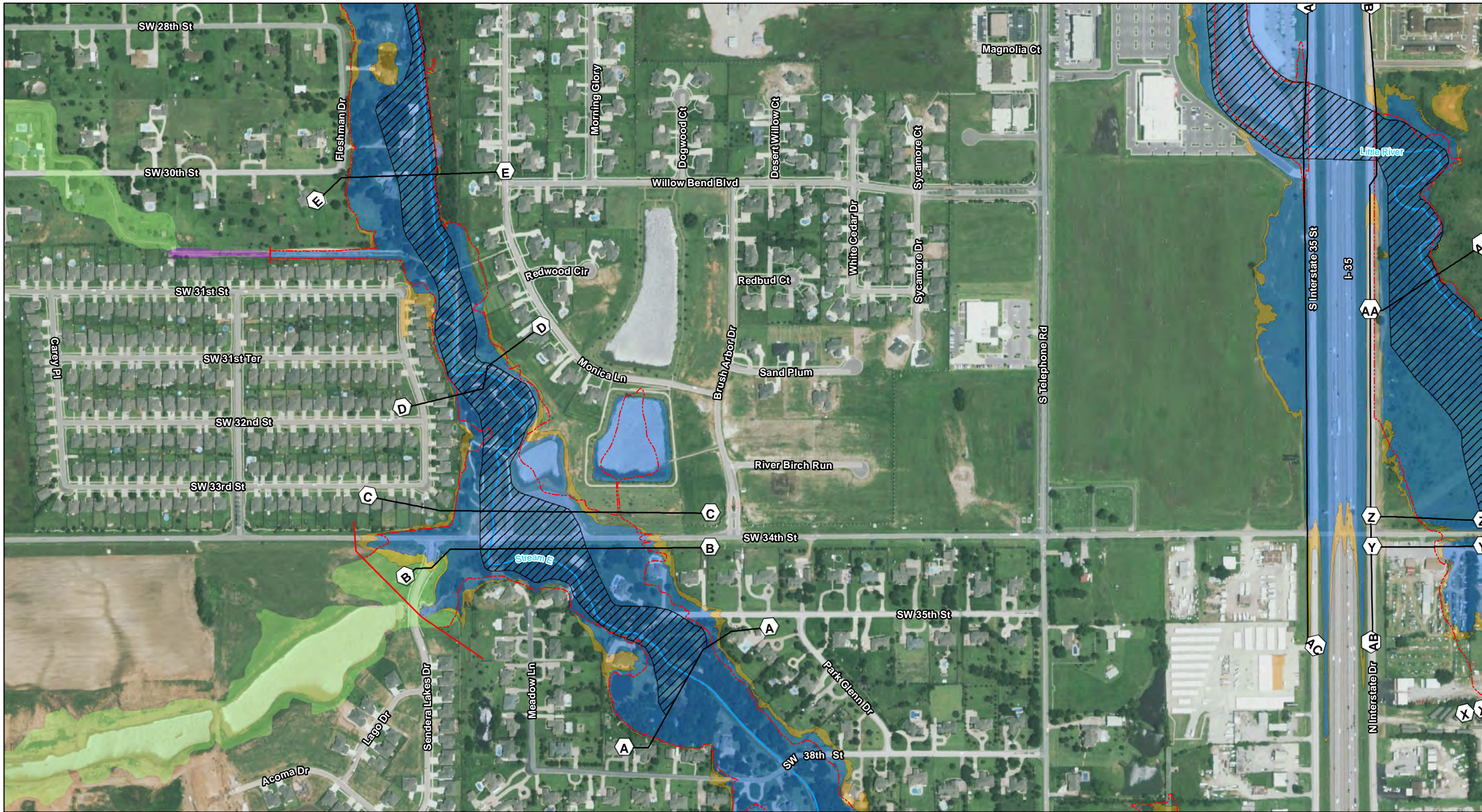

**City of Moore - Master Drainage Plan**  
*City of Moore Regulatory Floodplain Atlas*  
*Little River*

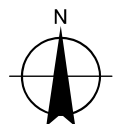
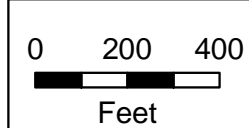

1437 S Boulder Ave • Ste 1550  
 Tulsa, OK 74119  
 918.392.5620 • 918.392.5621 (F)  
 www.meshekgp.com



- Stream Centerline
- Limit of MDP Update
- Floodway
- 1% Annual Chance (100 Year)
- 0.2% Annual Chance (500 Year)
- FEMA 1% Annual Chance (100 Year) in Area of Study
- Lettered Cross-Sections
- FEMA Floodway
- FEMA Zone AE
- FEMA Zone A

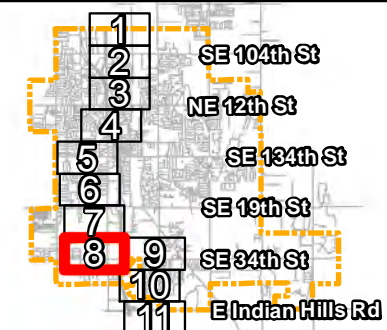

**Appendix 3-C**

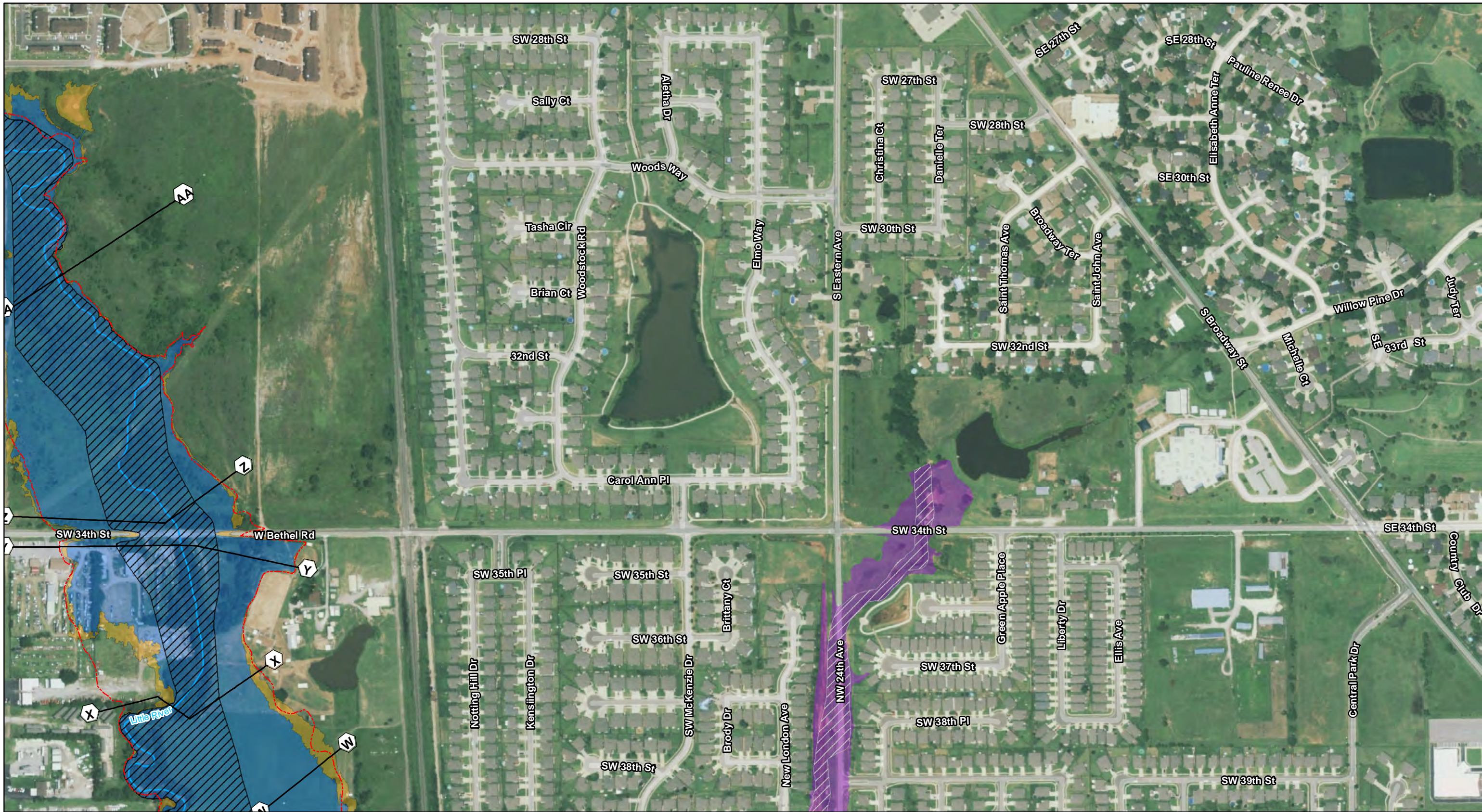

**City of Moore - Master Drainage Plan**  
*City of Moore Regulatory Floodplain Atlas*  
*Little River*

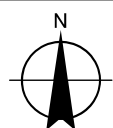
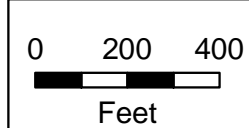

1437 S Boulder Ave • Ste 1550  
 Tulsa, OK 74119  
 918.392.5620 • 918.392.5621 (F3)  
 www.meshekgp.com



- Stream Centerline
- Limit of MDP Update
- Floodway
- 1% Annual Chance (100 Year)
- 0.2% Annual Chance (500 Year)
- FEMA 1% Annual Chance (100 Year) in Area of Study
- Lettered Cross-Sections
- FEMA Floodway
- FEMA Zone AE
- FEMA Zone A

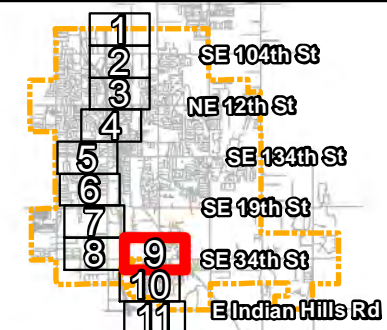

**Appendix 3-C**

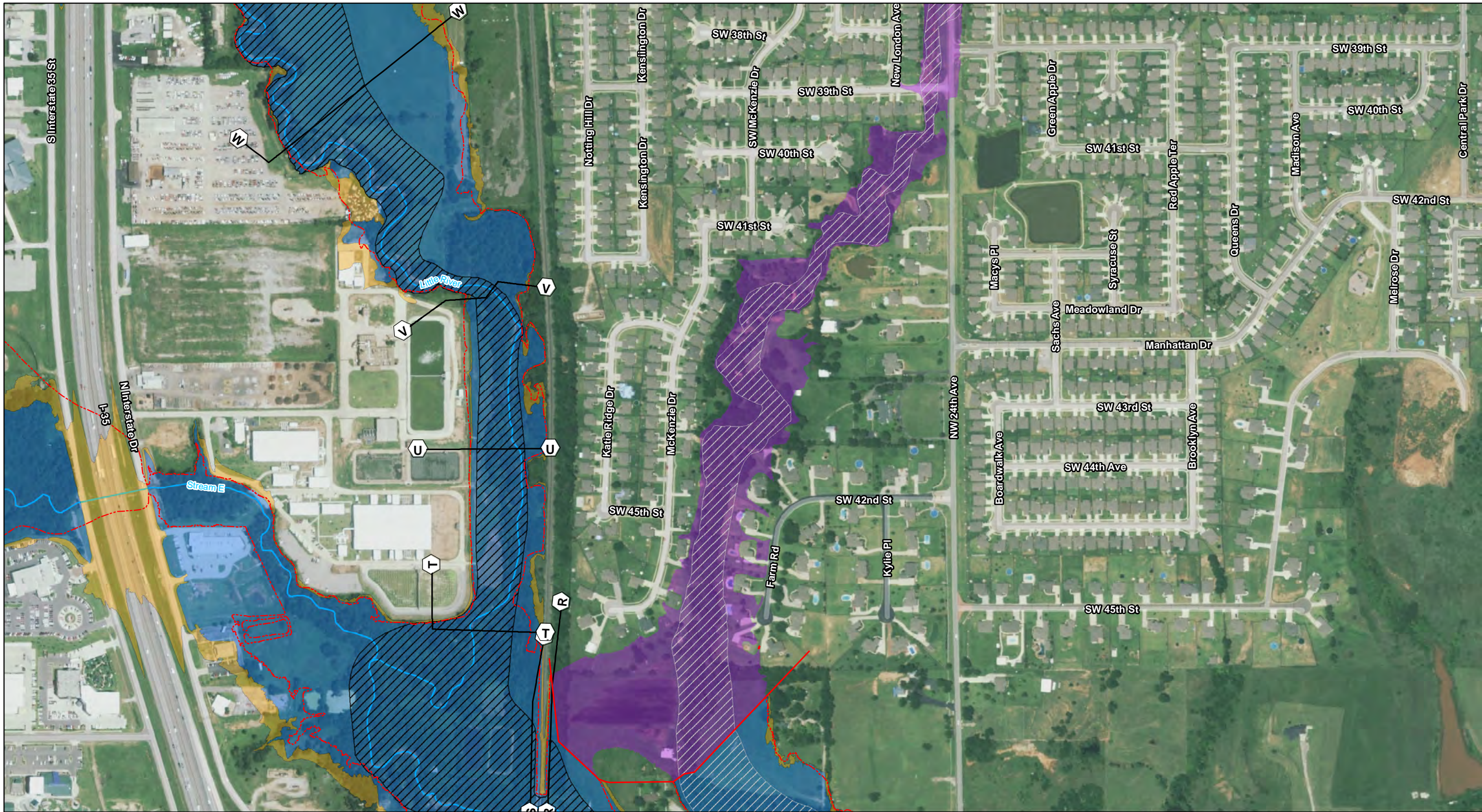

**City of Moore - Master Drainage Plan**  
*City of Moore Regulatory Floodplain Atlas*  
 Little River

0 200 400 Feet

- Stream Centerline
- Limit of MDP Update
- Floodway
- 1% Annual Chance (100 Year)
- 0.2% Annual Chance (500 Year)
- FEMA 1% Annual Chance (100 Year) in Area of Study
- Lettered Cross-Sections
- FEMA Floodway
- FEMA Zone AE
- FEMA Zone A

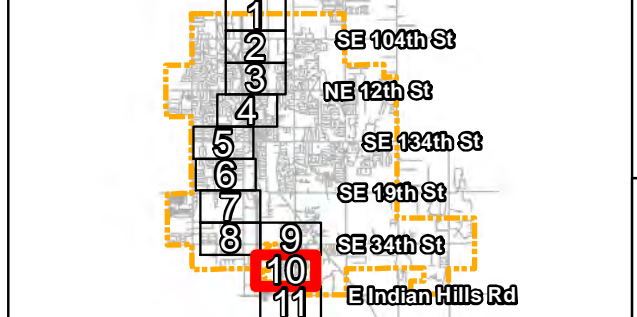

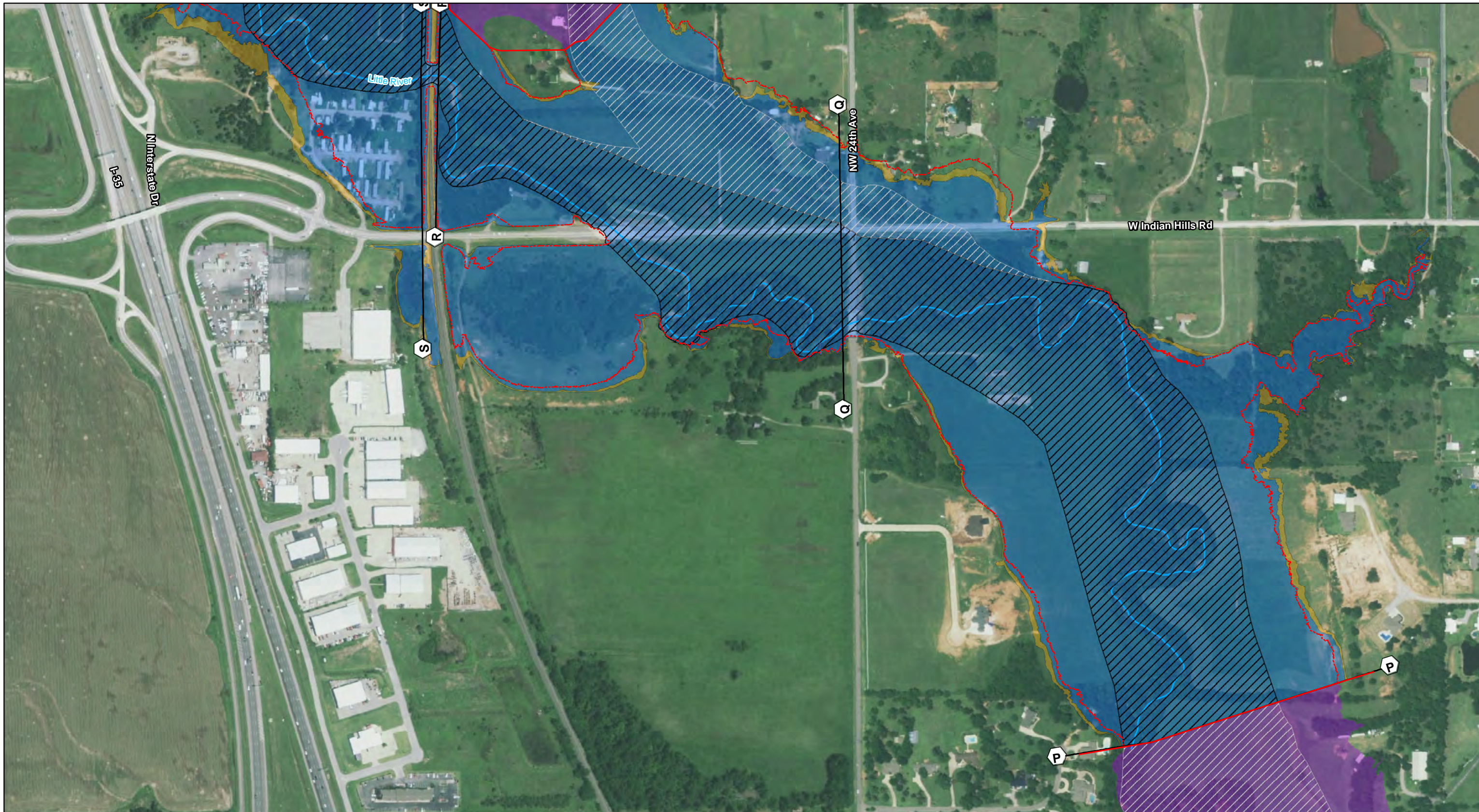

**City of Moore - Master Drainage Plan**  
*City of Moore Regulatory Floodplain Atlas*  
*Little River*

0 200 400 Feet

- Stream Centerline
- Limit of MDP Update
- Floodway
- 1% Annual Chance (100 Year)
- 0.2% Annual Chance (500 Year)
- FEMA 1% Annual Chance (100 Year) in Area of Study
- Lettered Cross-Sections
- FEMA Floodway
- FEMA Zone AE
- FEMA Zone A

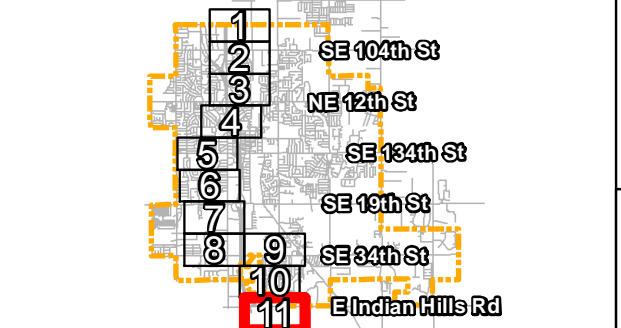

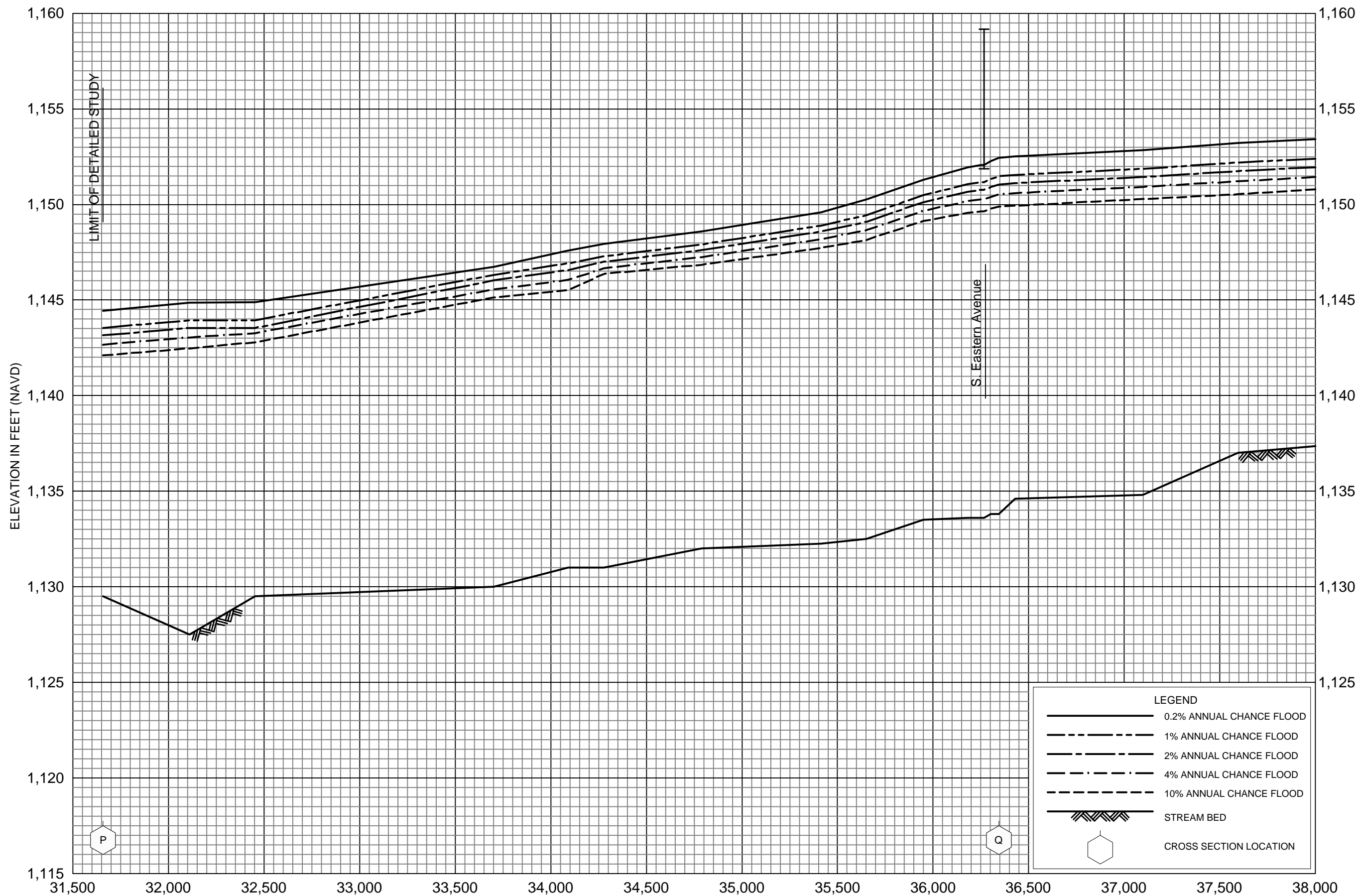

\*LIMIT OF FEMA DETAILED STUDY IS APPROXIMATELY  
600 FEET DOWNSTREAM OF 12TH AVENUE

STREAM DISTANCE IN FEET ABOVE LIMIT OF THE FEMA DETAILED STUDY\*

FLOOD PROFILES  
LITTLE RIVER

CLEVELAND COUNTY, OK  
CITY OF MOORE

01P



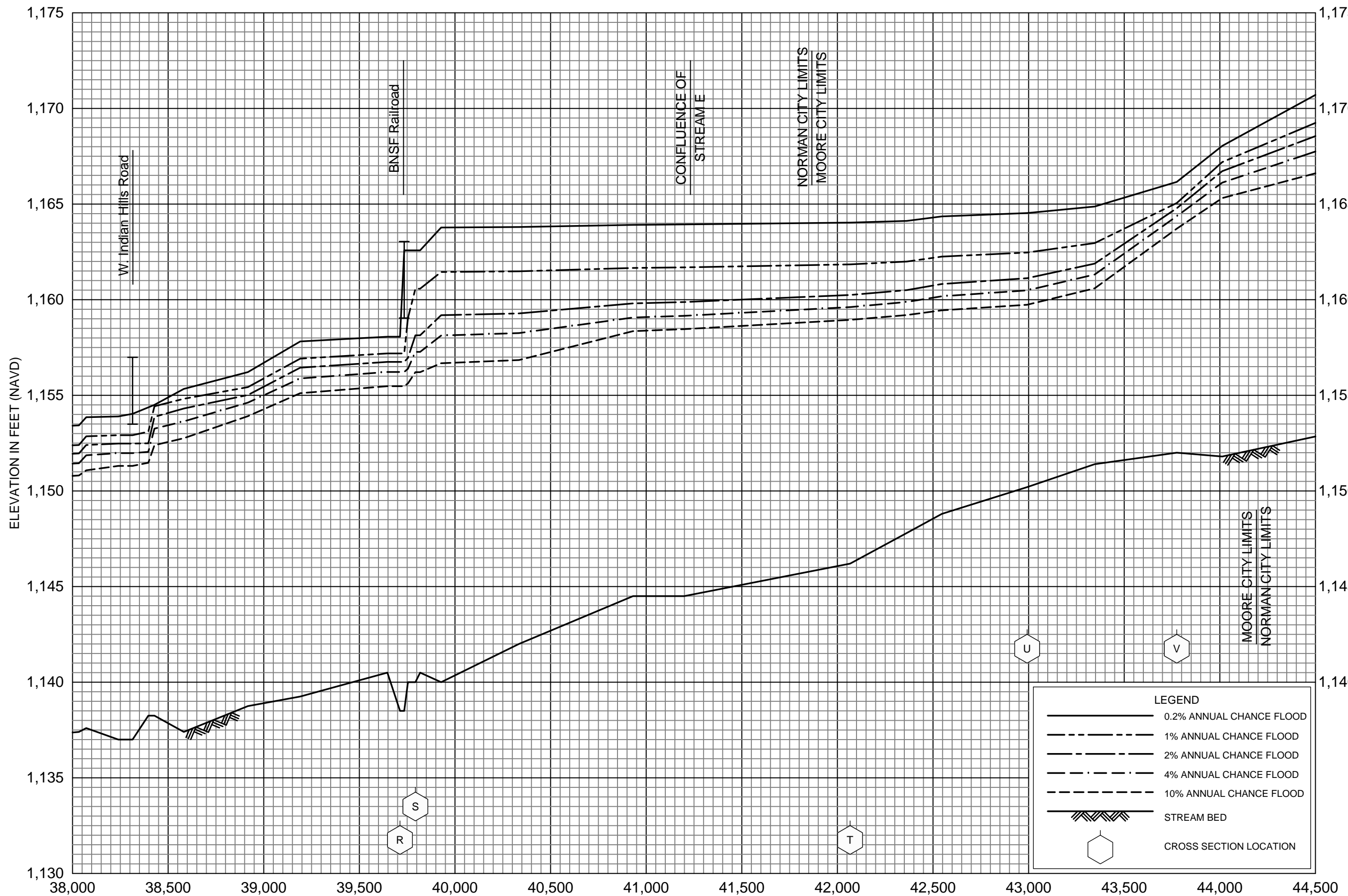

FLOOD PROFILES  
LITTLE RIVER

CLEVELAND COUNTY, OK  
CITY OF MOORE

\*LIMIT OF FEMA DETAILED STUDY IS APPROXIMATELY 600 FEET DOWNSTREAM OF 12TH AVENUE

STREAM DISTANCE IN FEET ABOVE LIMIT OF THE FEMA DETAILED STUDY\*



FLOOD PROFILES  
LITTLE RIVER

CLEVELAND COUNTY, OK  
CITY OF MOORE

\*LIMIT OF FEMA DETAILED STUDY IS APPROXIMATELY 600 FEET DOWNSTREAM OF 12TH AVENUE

STREAM DISTANCE IN FEET ABOVE LIMIT OF THE FEMA DETAILED STUDY\*

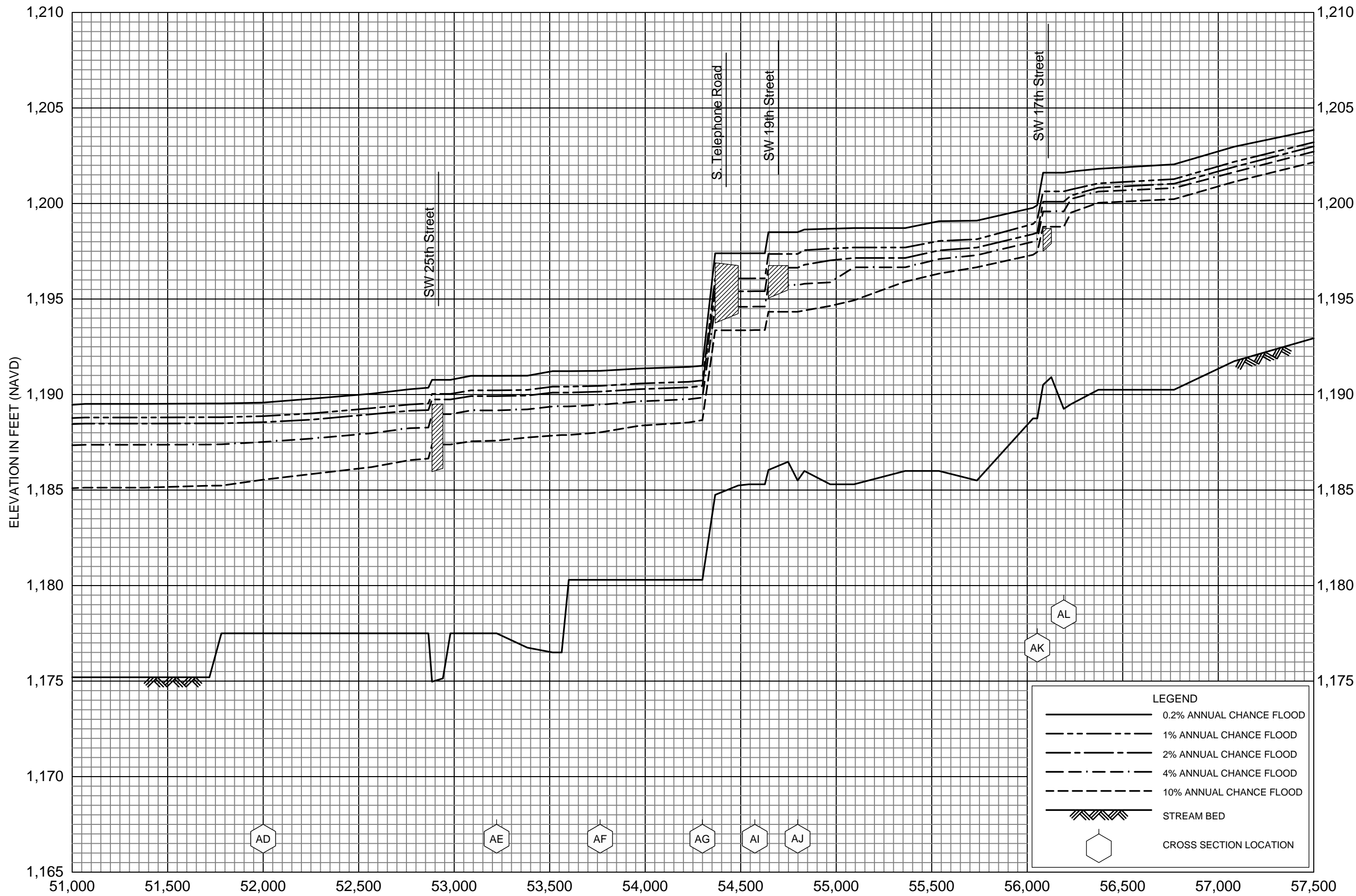

FLOOD PROFILES  
LITTLE RIVER

CLEVELAND COUNTY, OK  
CITY OF MOORE

\*LIMIT OF FEMA DETAILED STUDY IS APPROXIMATELY 600 FEET DOWNSTREAM OF 12TH AVENUE

STREAM DISTANCE IN FEET ABOVE LIMIT OF THE FEMA DETAILED STUDY\*





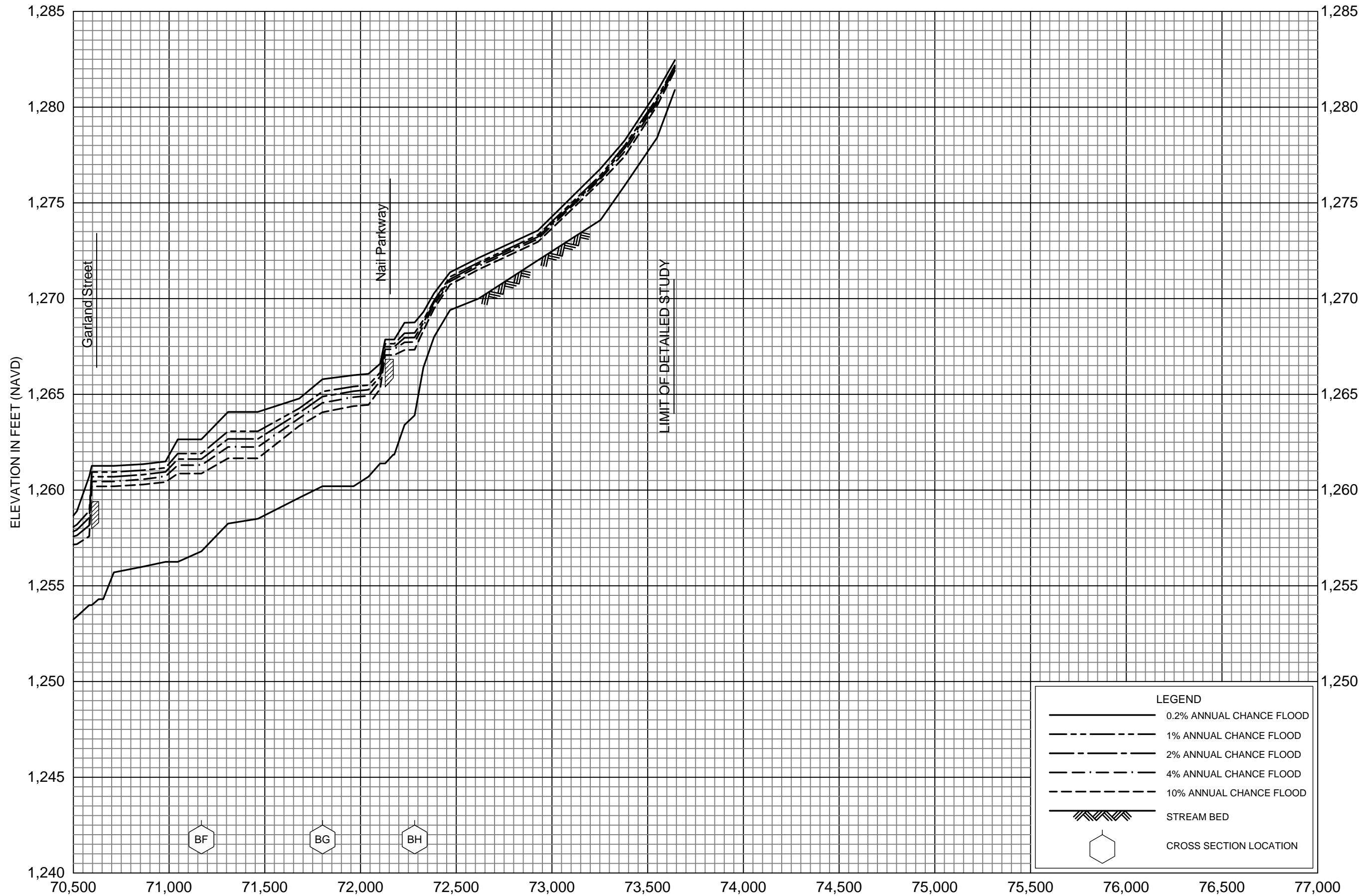

FLOOD PROFILES  
LITTLE RIVER

CLEVELAND COUNTY, OK  
CITY OF MOORE

LEGEND	
	0.2% ANNUAL CHANCE FLOOD
	1% ANNUAL CHANCE FLOOD
	2% ANNUAL CHANCE FLOOD
	4% ANNUAL CHANCE FLOOD
	10% ANNUAL CHANCE FLOOD
	STREAM BED
	CROSS SECTION LOCATION

\*LIMIT OF FEMA DETAILED STUDY IS APPROXIMATELY 600 FEET DOWNSTREAM OF 12TH AVENUE

STREAM DISTANCE IN FEET ABOVE LIMIT OF THE FEMA DETAILED STUDY\*

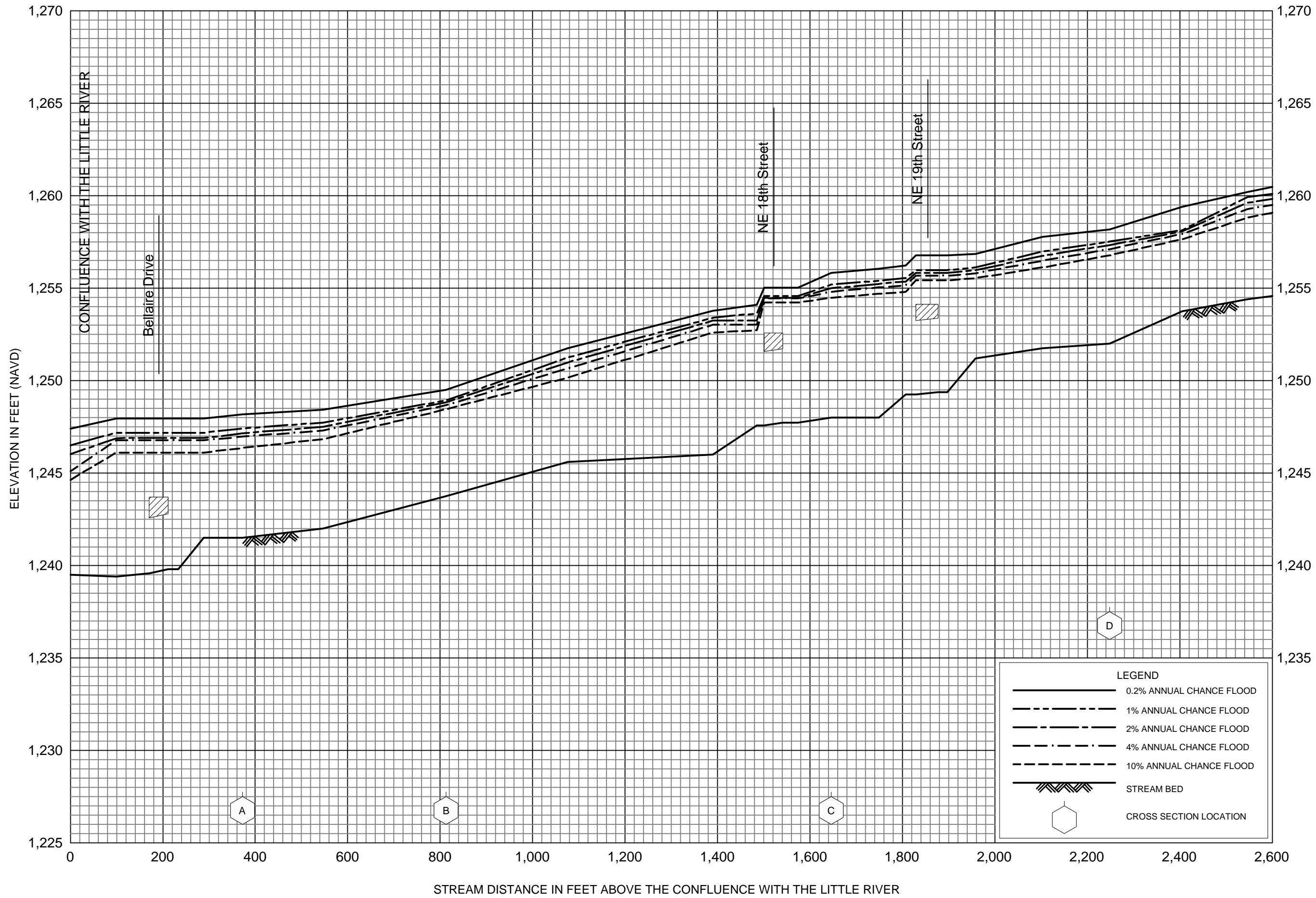

FLOOD PROFILES  
NORTHMOOR CREEK

CLEVELAND COUNTY, OK  
CITY OF MOORE





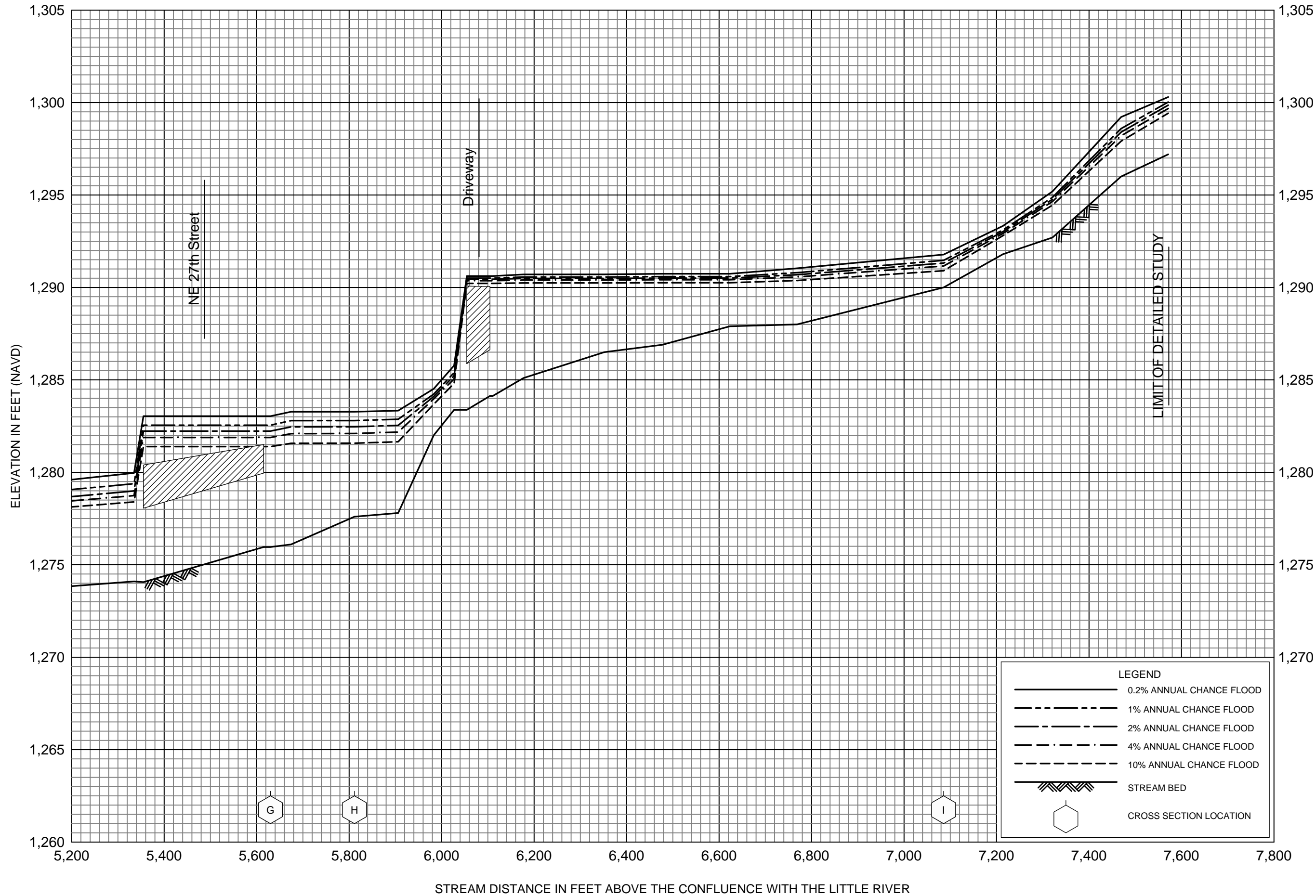

LEGEND	
	0.2% ANNUAL CHANCE FLOOD
	1% ANNUAL CHANCE FLOOD
	2% ANNUAL CHANCE FLOOD
	4% ANNUAL CHANCE FLOOD
	10% ANNUAL CHANCE FLOOD
	STREAM BED
	CROSS SECTION LOCATION

FLOOD PROFILES  
NORTHMOOR CREEK

CLEVELAND COUNTY, OK  
CITY OF MOORE

# Section 4 Stream E

[www.meshekengr.com](http://www.meshekengr.com)

1437 South Boulder Avenue, Suite 1550, Tulsa, Oklahoma 74119

918.392.5620 fax: 918.392.5621



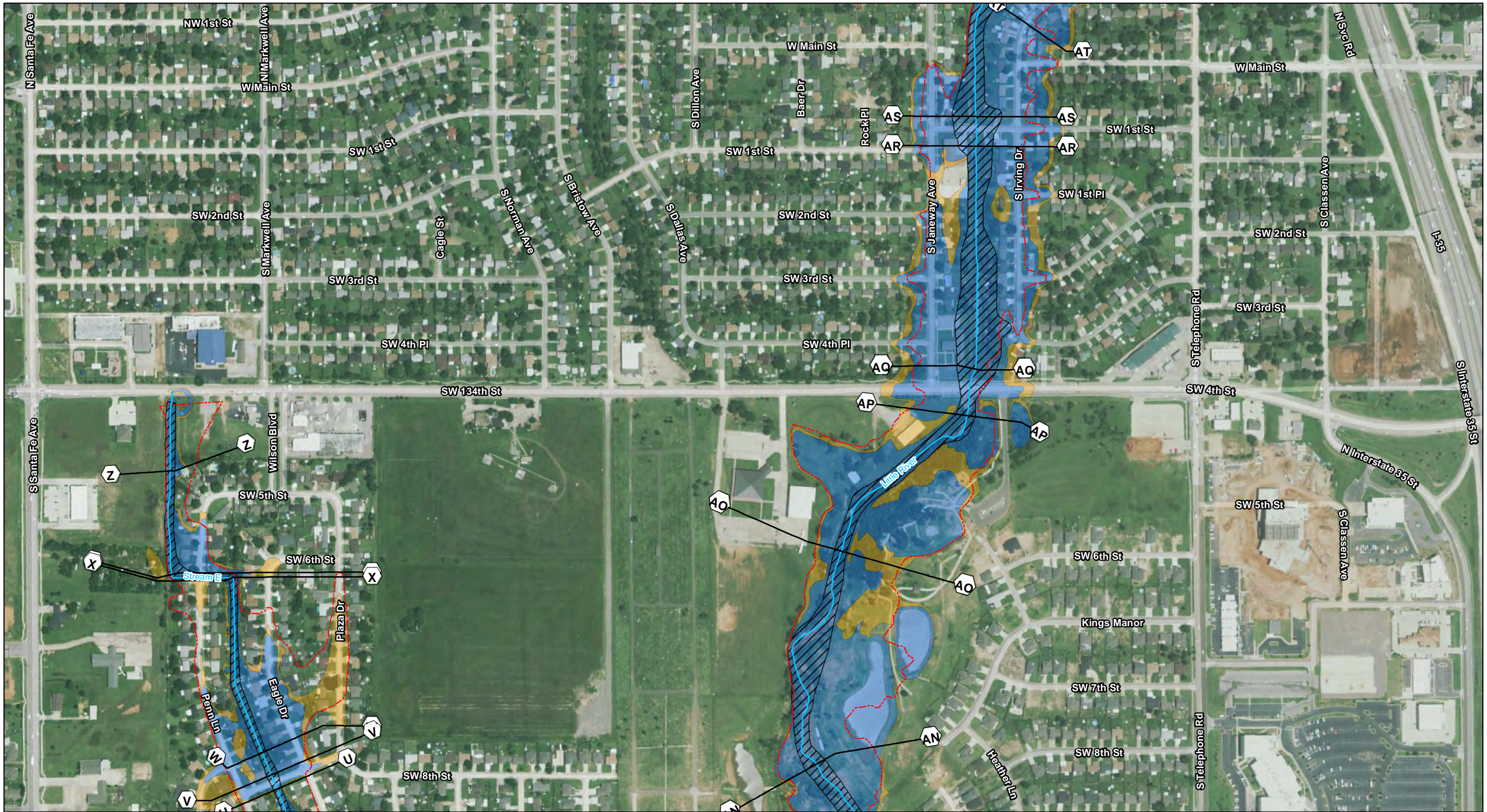

# City of Moore - Master Drainage Plan

## City of Moore Regulatory Floodplain Atlas

### Stream E

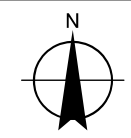
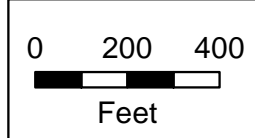

- Stream Centerline
- - - Limit of MDP Update
- Floodway
- 1% Annual Chance (100 Year)
- 0.2% Annual Chance (500 Year)
- FEMA 1% Annual Chance (100 Year) in Area of Study
- Lettered Cross-Sections
- FEMA Floodway
- FEMA Zone AE
- FEMA Zone A

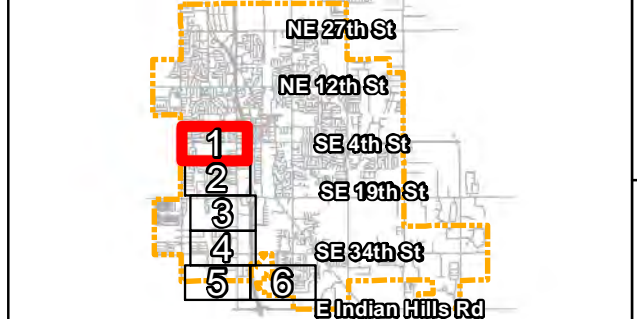

## Appendix 4-C

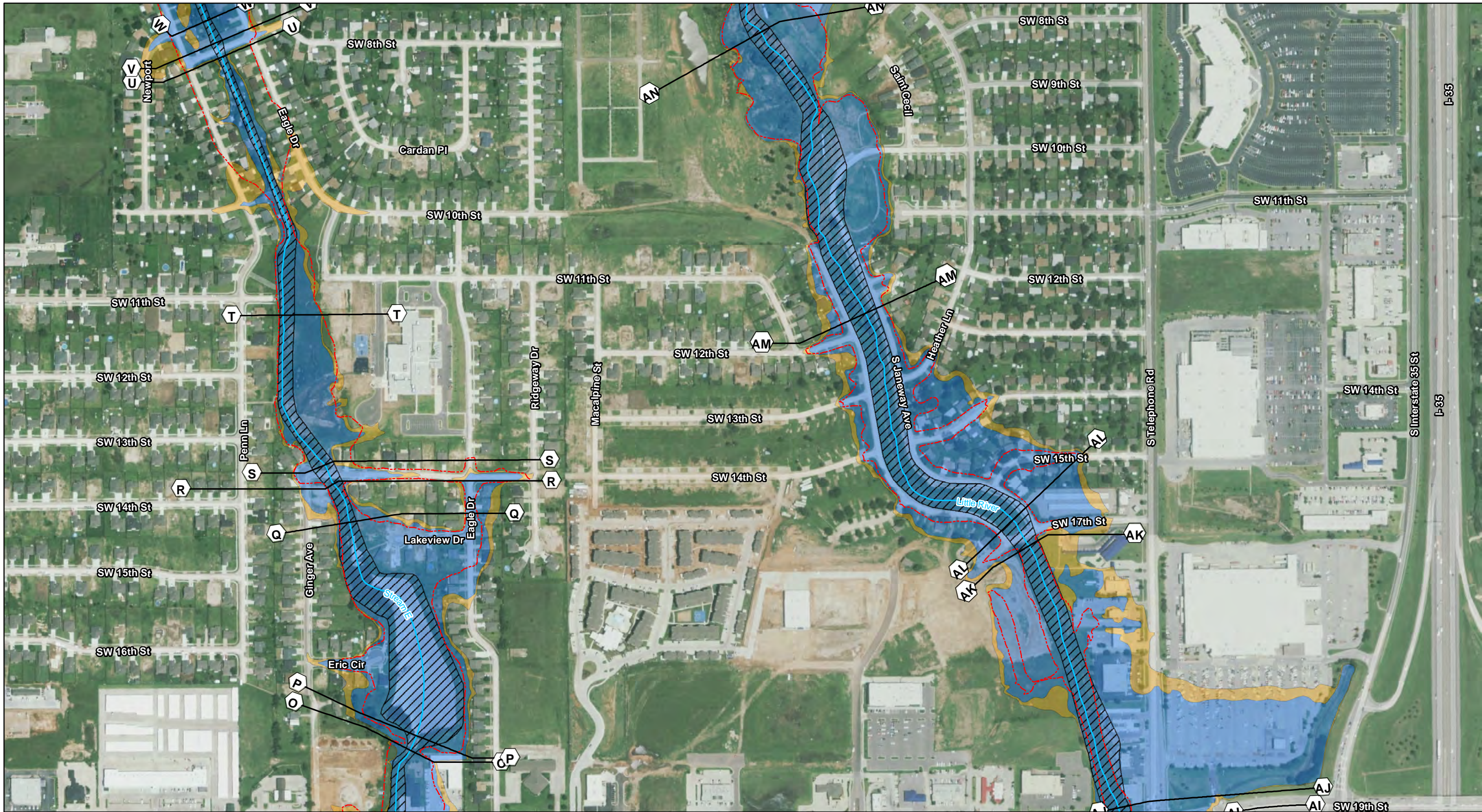

**City of Moore - Master Drainage Plan**  
*City of Moore Regulatory Floodplain Atlas*  
**Stream E**

0 200 400  
 Feet

- Stream Centerline
- - - Limit of MDP Update
- Floodway
- 1% Annual Chance (100 Year)
- 0.2% Annual Chance (500 Year)
- FEMA 1% Annual Chance (100 Year) in Area of Study
- Lettered Cross-Sections
- FEMA Floodway
- FEMA Zone AE
- FEMA Zone A

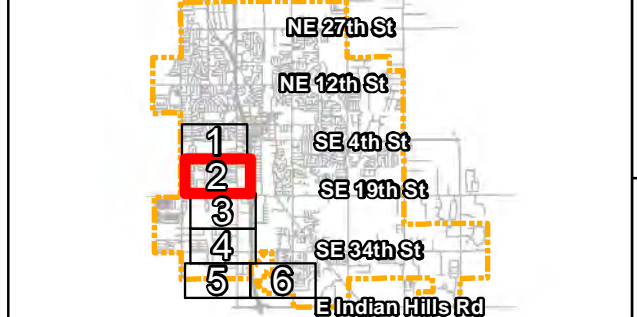

**Appendix 4-C**

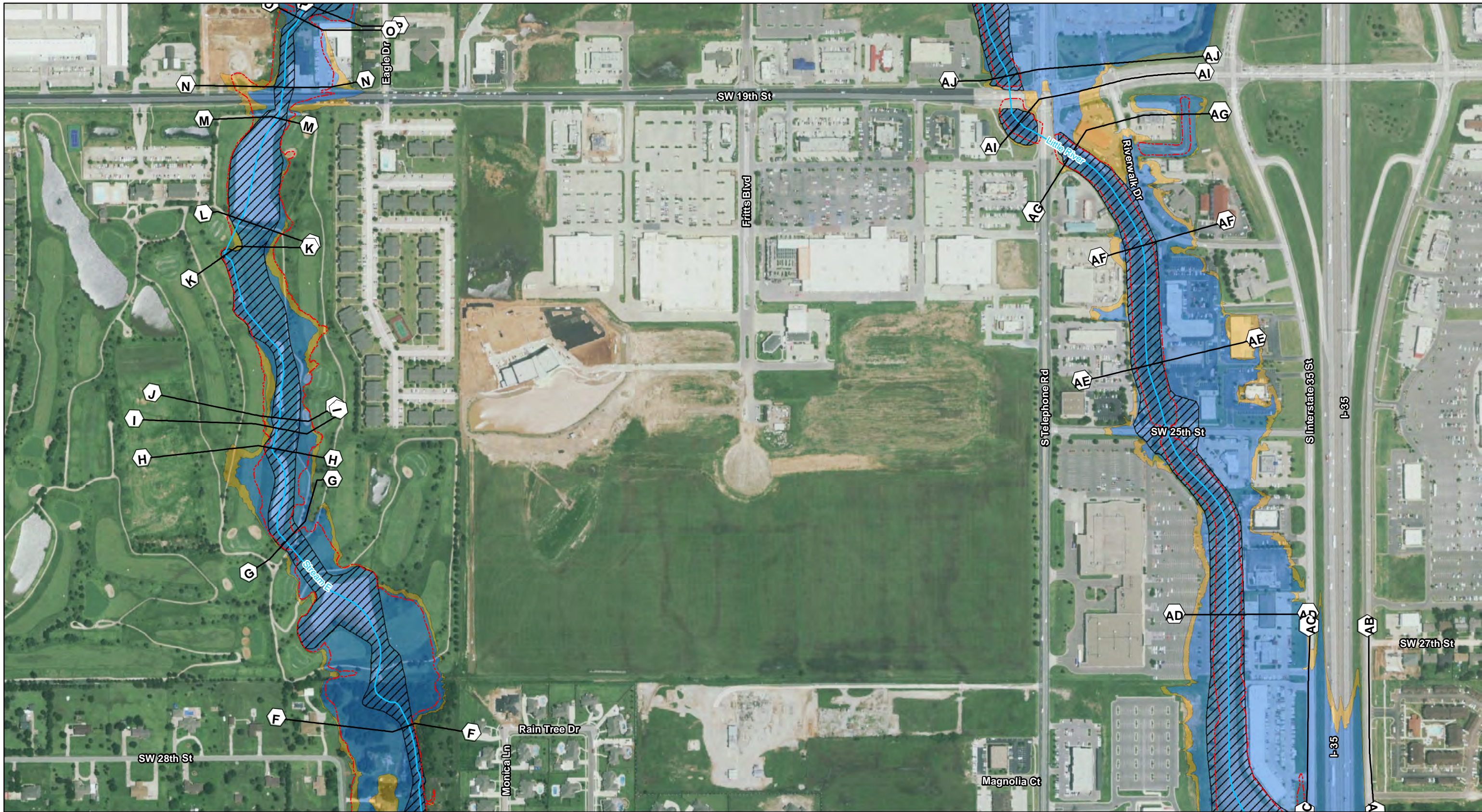

**City of Moore - Master Drainage Plan**  
*City of Moore Regulatory Floodplain Atlas*  
**Stream E**

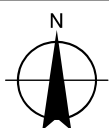
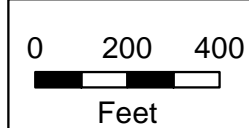

- Stream Centerline
- - - Limit of MDP Update
- Floodway
- 1% Annual Chance (100 Year)
- 0.2% Annual Chance (500 Year)
- FEMA 1% Annual Chance (100 Year) in Area of Study
- Lettered Cross-Sections
- FEMA Floodway
- FEMA Zone AE
- FEMA Zone A

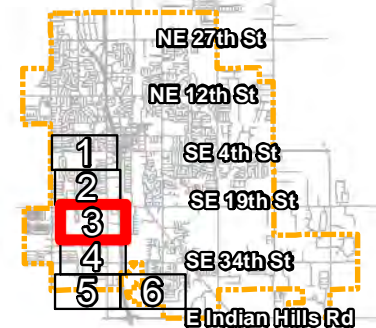

**Appendix 4-C**

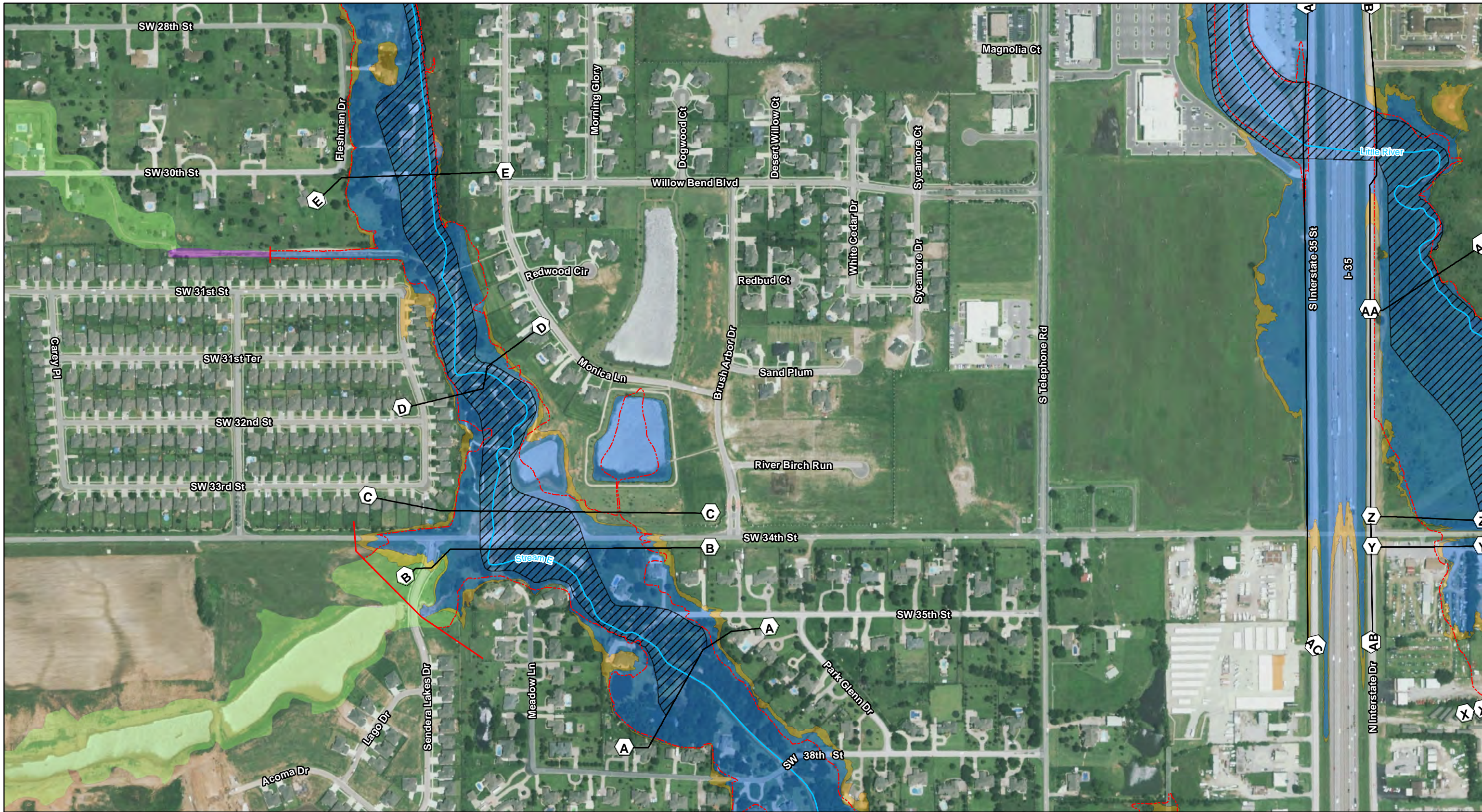

**City of Moore - Master Drainage Plan**  
*City of Moore Regulatory Floodplain Atlas*  
**Stream E**

0 200 400 Feet

- Stream Centerline
- Limit of MDP Update
- Floodway
- 1% Annual Chance (100 Year)
- 0.2% Annual Chance (500 Year)
- FEMA 1% Annual Chance (100 Year) in Area of Study
- Lettered Cross-Sections
- FEMA Floodway
- FEMA Zone AE
- FEMA Zone A

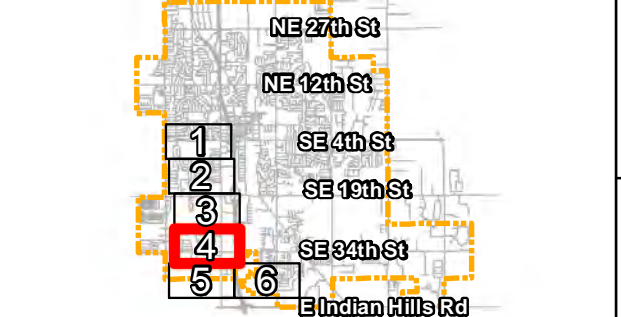

**Appendix 4-C**

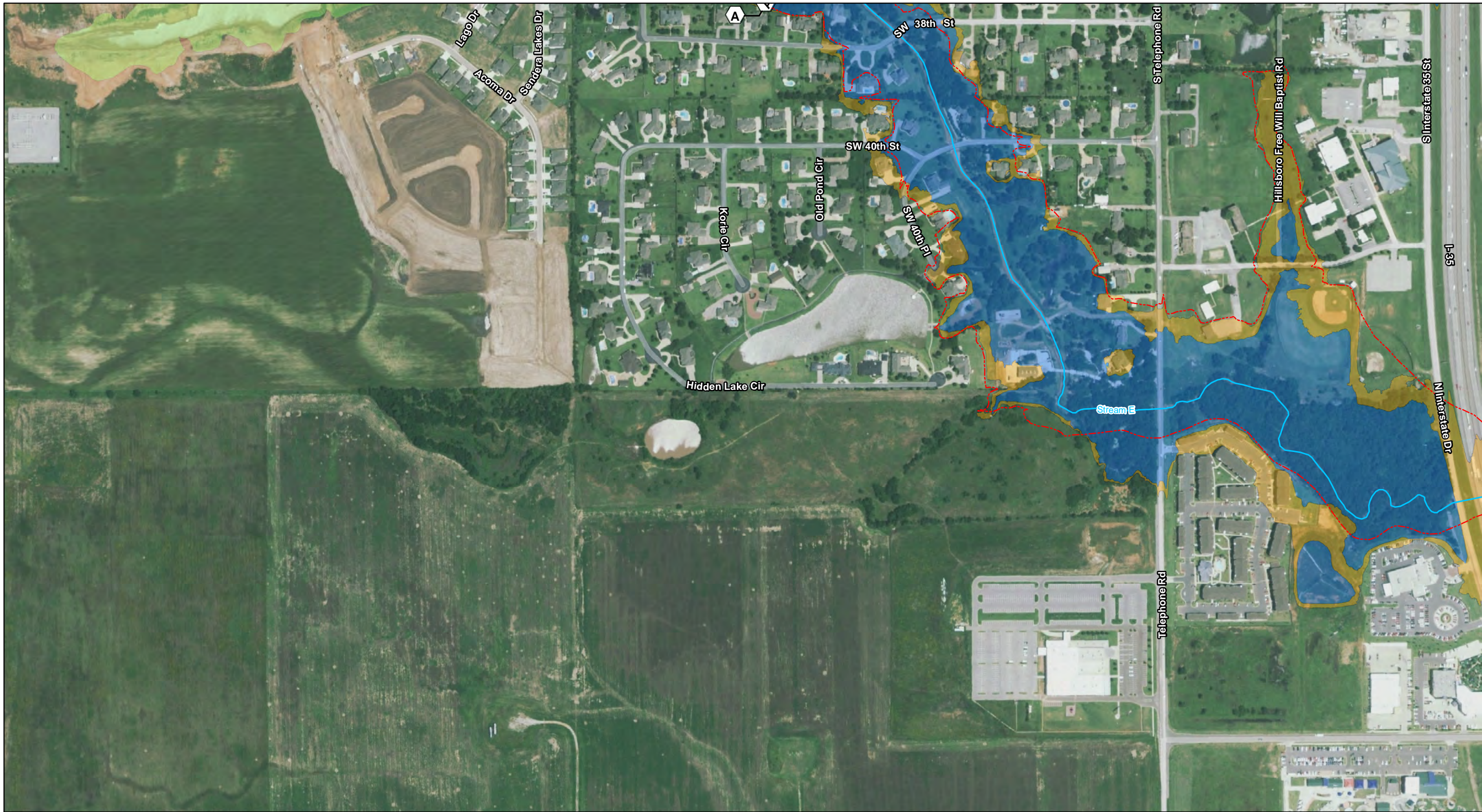

**City of Moore - Master Drainage Plan**  
*City of Moore Regulatory Floodplain Atlas*  
 Stream E

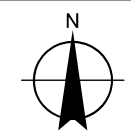
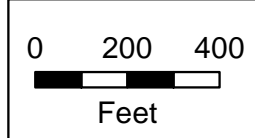

**MESHEK**  
 1437 S Boulder Ave • Ste 1550  
 Tulsa, OK 74119  
 918.392.5620 • 918.392.5621 (F)  
 www.meshekgp.com



- Stream Centerline
- - - Limit of MDP Update
- Floodway
- 1% Annual Chance (100 Year)
- 0.2% Annual Chance (500 Year)
- FEMA 1% Annual Chance (100 Year) in Area of Study
- Lettered Cross-Sections
- FEMA Floodway
- FEMA Zone AE
- FEMA Zone A

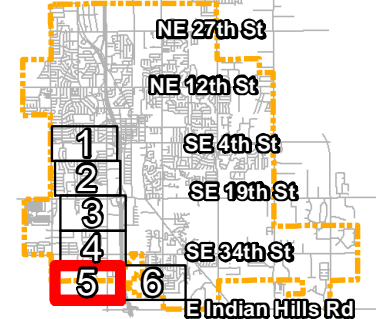

**Appendix 4-C**

**Map Page: 5 of 6**

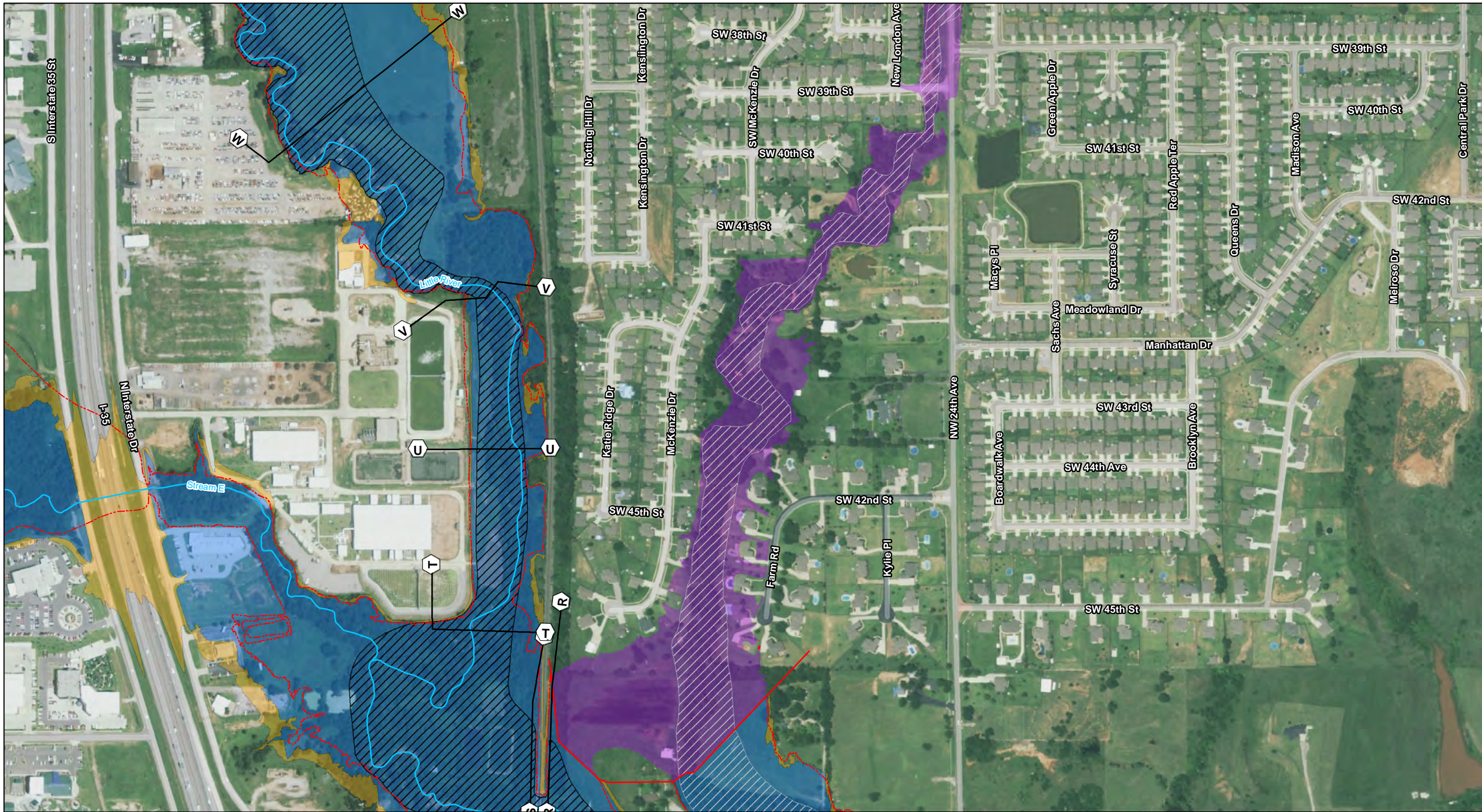

**City of Moore - Master Drainage Plan**  
*City of Moore Regulatory Floodplain Atlas*  
**Stream E**

0 200 400  
 Feet

- Stream Centerline
- Limit of MDP Update
- Floodway
- 1% Annual Chance (100 Year)
- 0.2% Annual Chance (500 Year)
- FEMA 1% Annual Chance (100 Year) in Area of Study
- Lettered Cross-Sections
- FEMA Floodway
- FEMA Zone AE
- FEMA Zone A

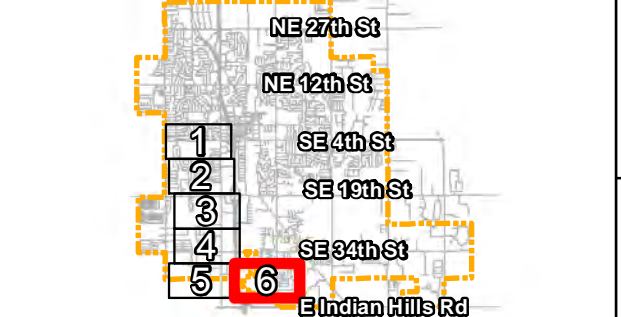

**Appendix 4-C**



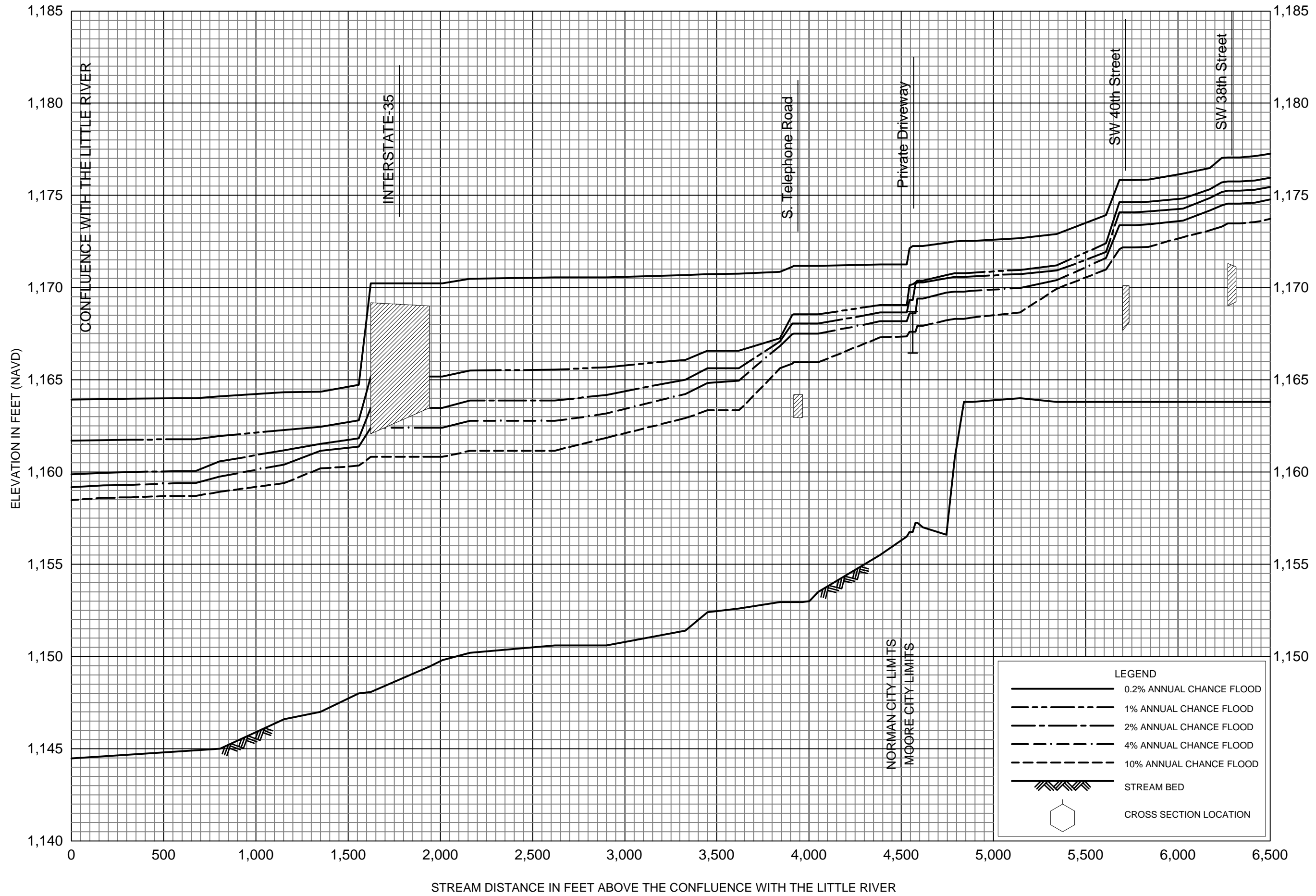

FLOOD PROFILES  
STREAM E

CLEVELAND COUNTY, OK  
CITY OF MOORE

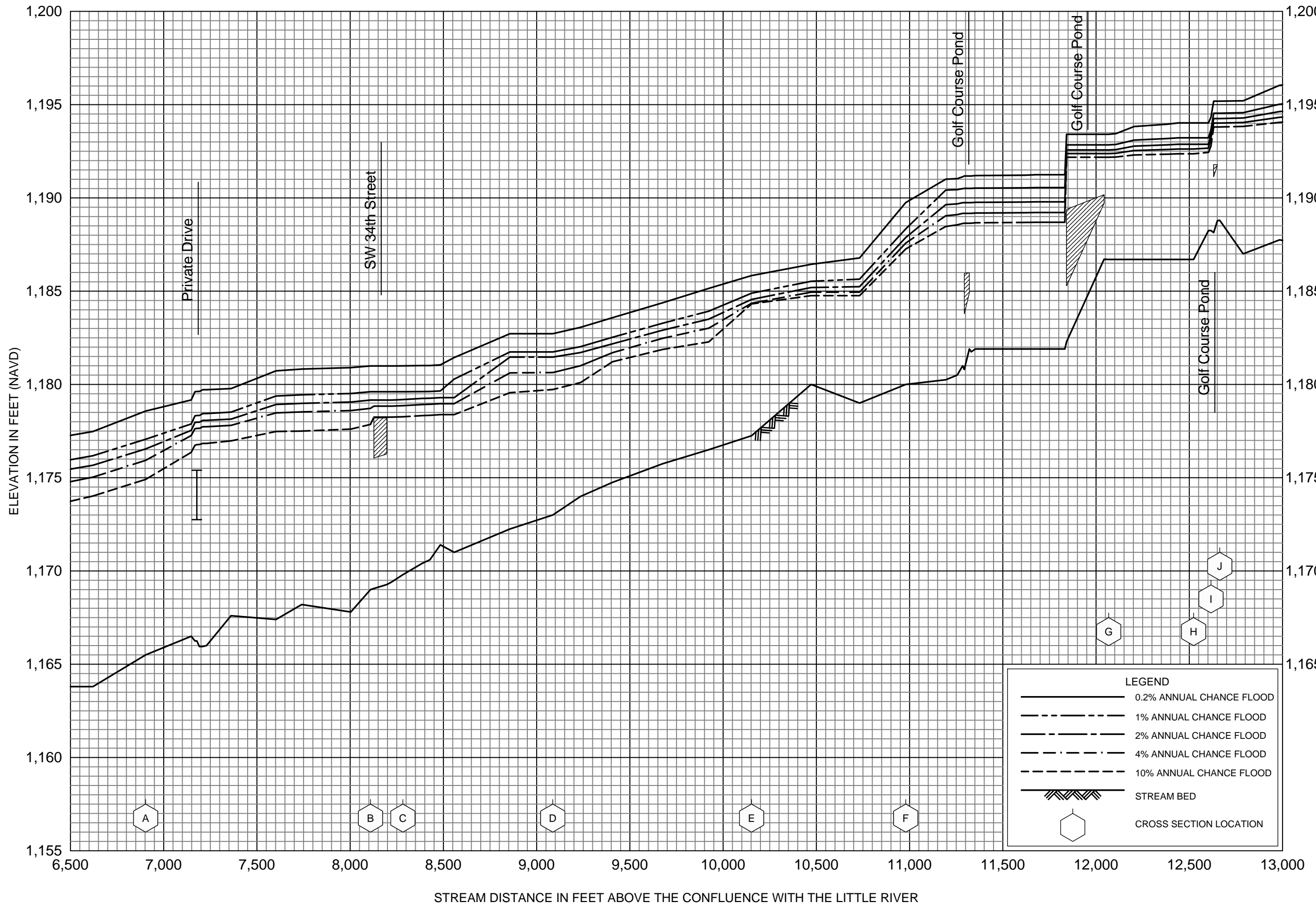

LEGEND	
	0.2% ANNUAL CHANCE FLOOD
	1% ANNUAL CHANCE FLOOD
	2% ANNUAL CHANCE FLOOD
	4% ANNUAL CHANCE FLOOD
	10% ANNUAL CHANCE FLOOD
	STREAM BED
	CROSS SECTION LOCATION

FLOOD PROFILES

STREAM E

CLEVELAND COUNTY, OK

CITY OF MOORE

02P

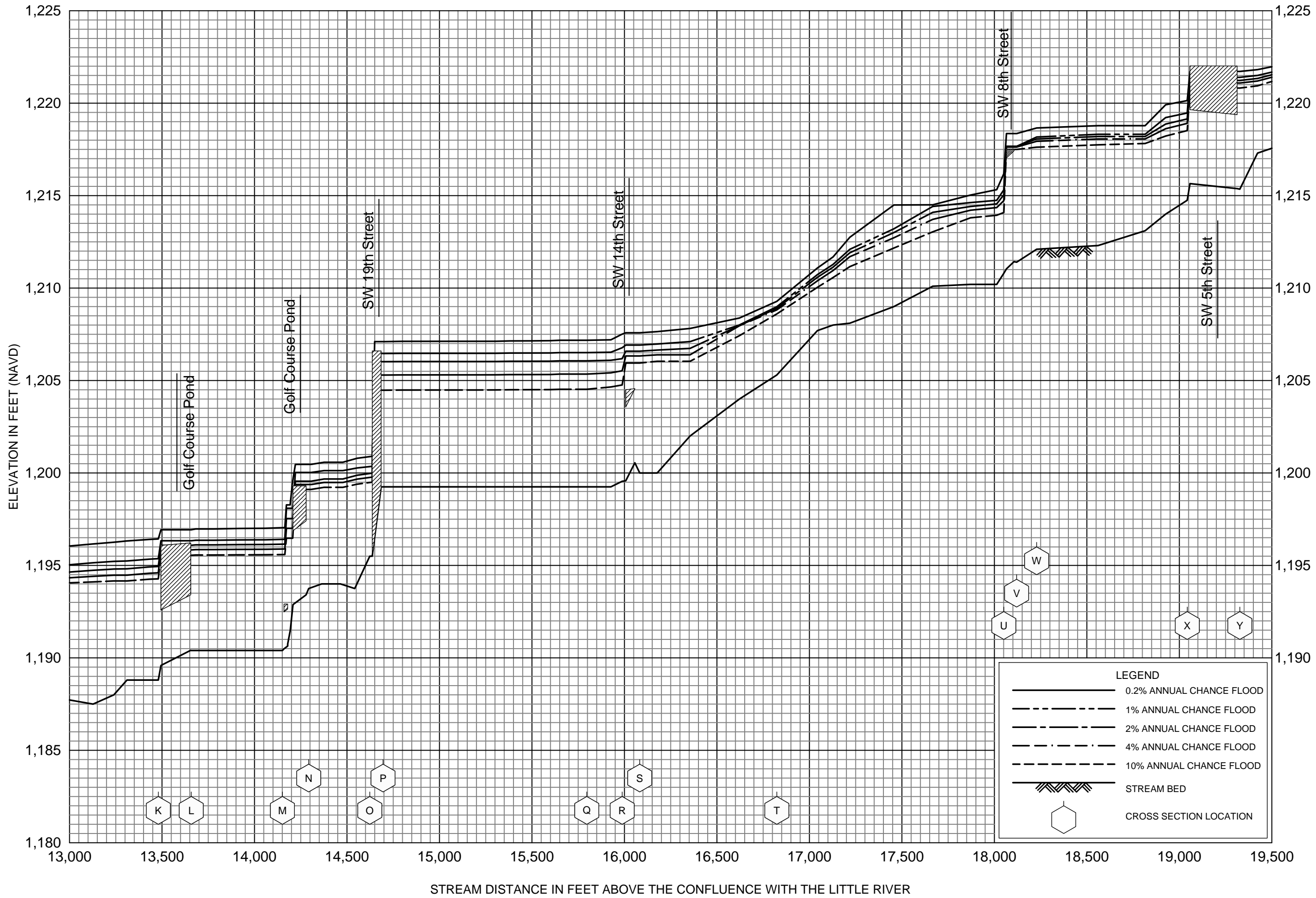

FLOOD PROFILES

STREAM E

CLEVELAND COUNTY, OK  
CITY OF MOORE

03P

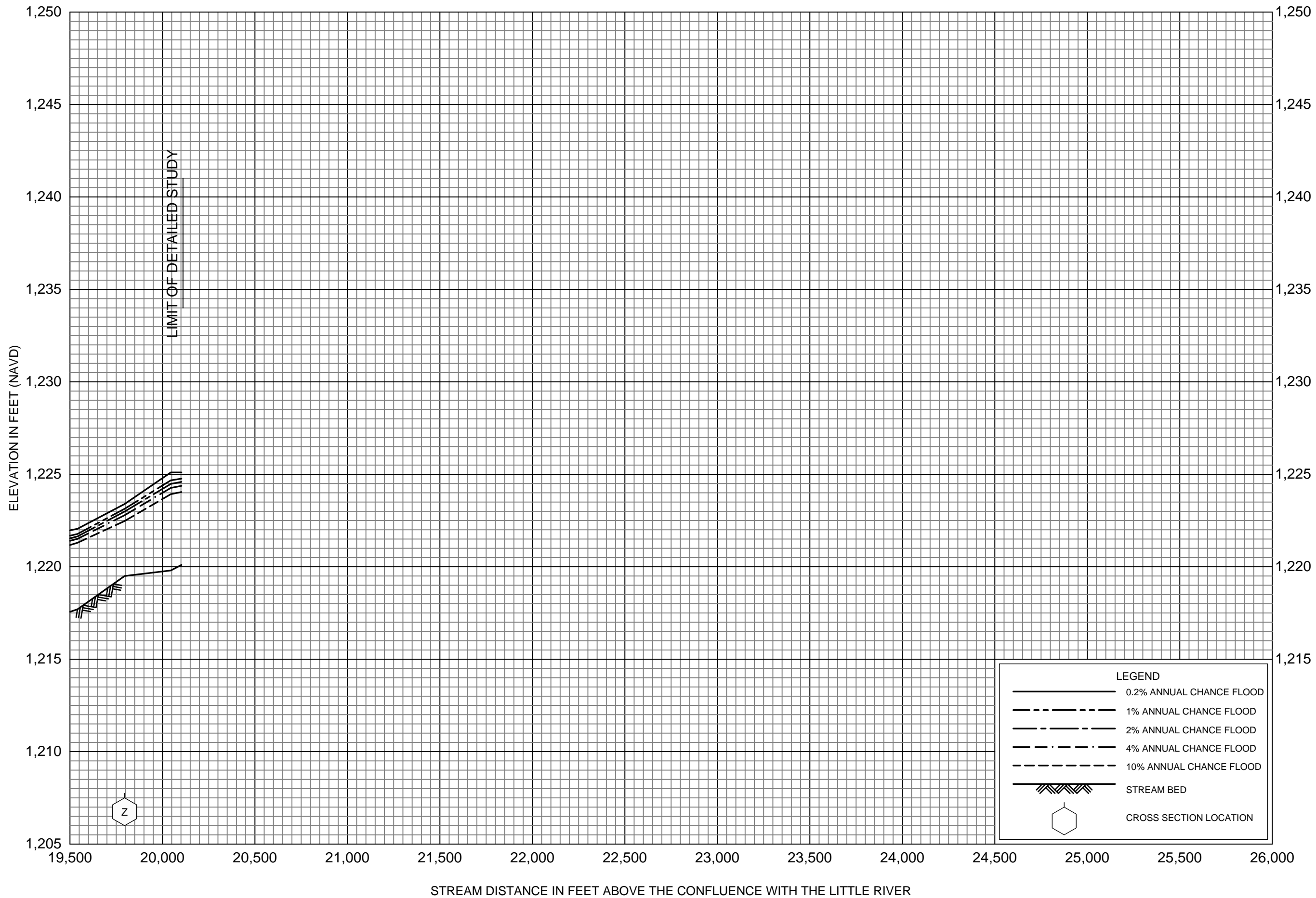

FLOOD PROFILES

STREAM E

CLEVELAND COUNTY, OK  
CITY OF MOORE

# Section 6

## North Fork River

[www.meshekengr.com](http://www.meshekengr.com)

1437 South Boulder Avenue, Suite 1550, Tulsa, Oklahoma 74119

918.392.5620 fax: 918.392.5621





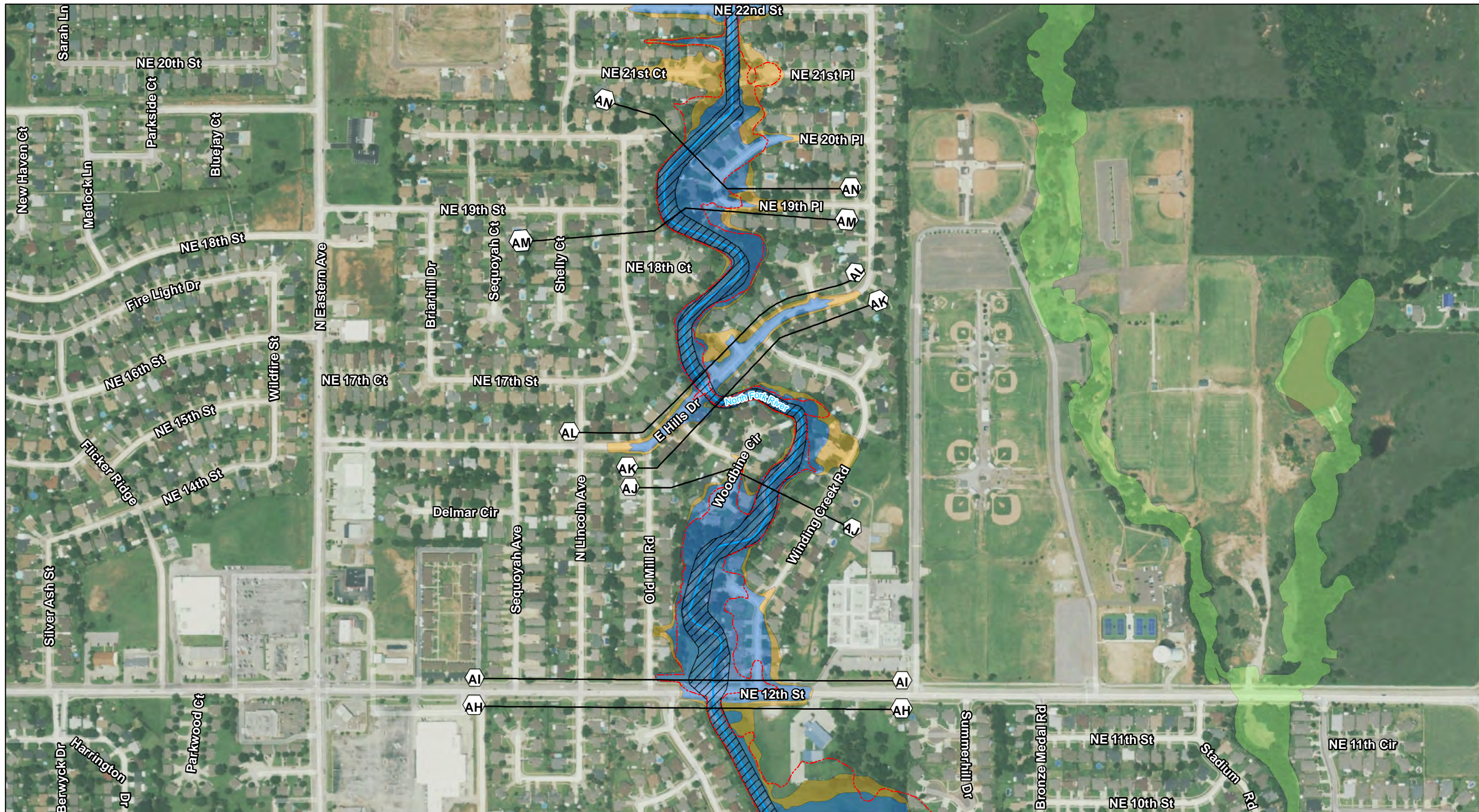

**City of Moore - Master Drainage Plan**  
 City of Moore Regulatory Floodplain Atlas  
 North Fork River

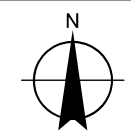
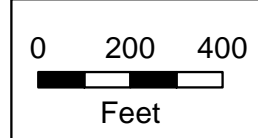

**MESHEK**  
 1437 S Boulder Ave • Ste 1550  
 Tulsa, OK 74119  
 918.392.5620 • 918.392.5621 (F) •  
 www.meshekgp.com



- Stream Centerline
- Limit of MDP Update
- Floodway
- 1% Annual Chance (100 Year)
- 0.2% Annual Chance (500 Year)
- FEMA 1% Annual Chance (100 Year) in Area of Study
- Lettered Cross-Sections
- FEMA Floodway
- FEMA Zone AE
- FEMA Zone A

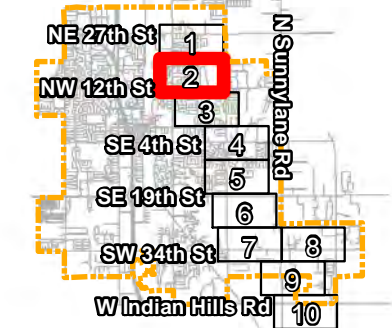







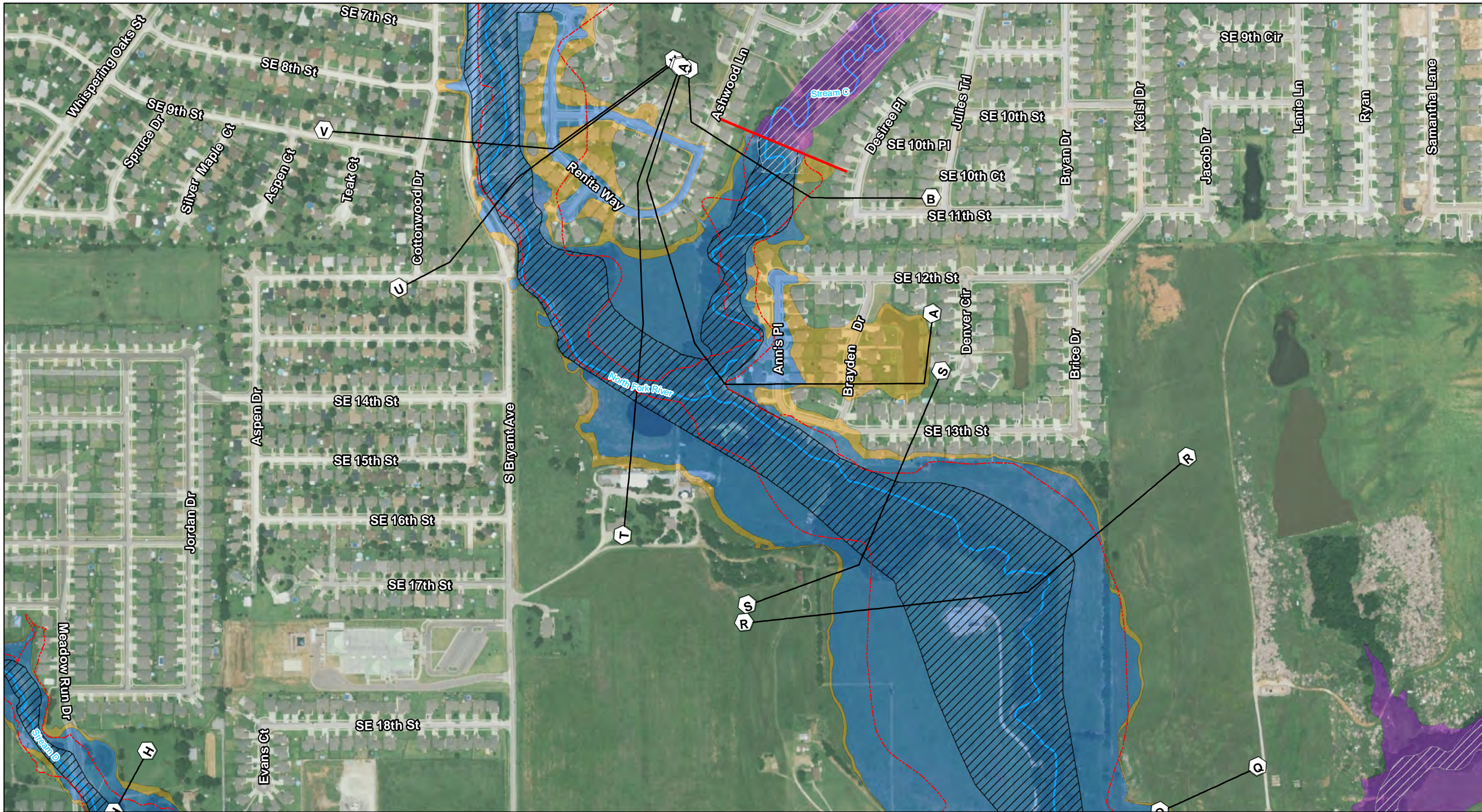

**City of Moore - Master Drainage Plan**  
 City of Moore Regulatory Floodplain Atlas  
 North Fork River

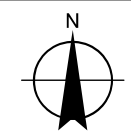
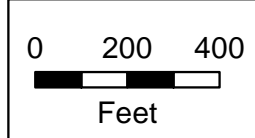

- Stream Centerline
- Limit of MDP Update
- Floodway
- 1% Annual Chance (100 Year)
- 0.2% Annual Chance (500 Year)
- FEMA 1% Annual Chance (100 Year) in Area of Study
- Lettered Cross-Sections
- FEMA Floodway
- FEMA Zone AE
- FEMA Zone A

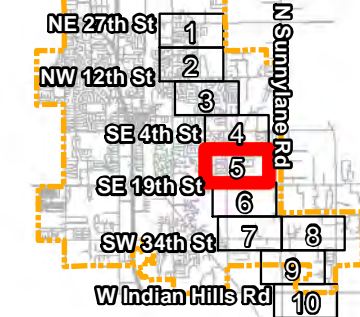

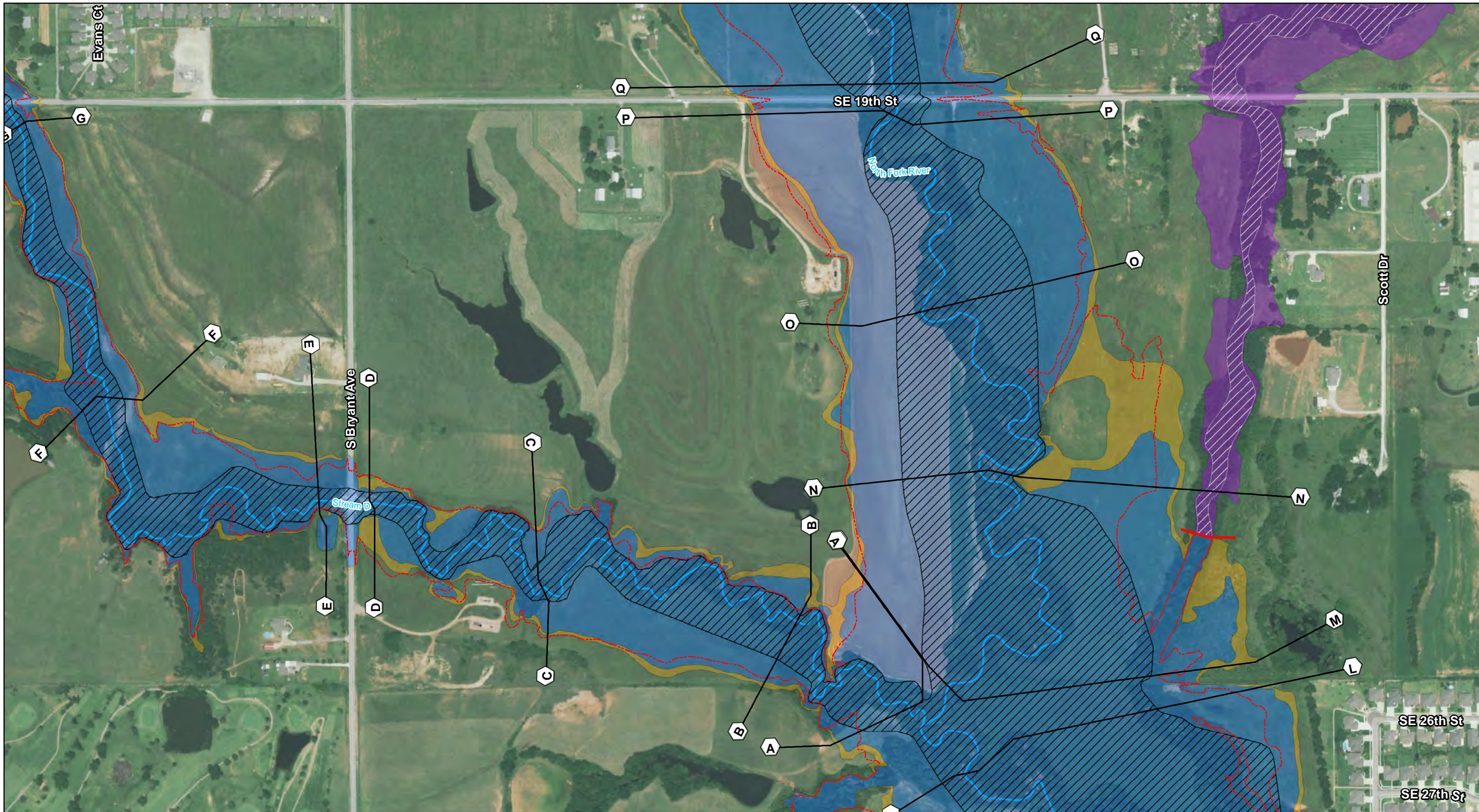

**City of Moore - Master Drainage Plan**  
*City of Moore Regulatory Floodplain Atlas*  
 North Fork River

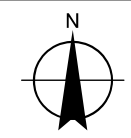
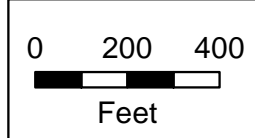

**MESHEK**  
 1437 S Boulder Ave • Ste 1550  
 Tulsa, OK 74119  
 918.392.5620 • 918.392.5621 (F)  
 www.meshekeng.com



- Stream Centerline
- Limit of MDP Update
- Floodway
- 1% Annual Chance (100 Year)
- 0.2% Annual Chance (500 Year)
- FEMA 1% Annual Chance (100 Year) in Area of Study
- Lettered Cross-Sections
- FEMA Floodway
- FEMA Zone AE
- FEMA Zone A

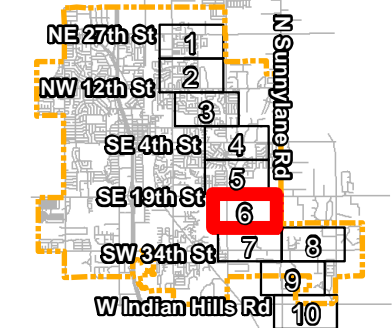

**Appendix 6-C**

---

**Map Page: 6 of 10**

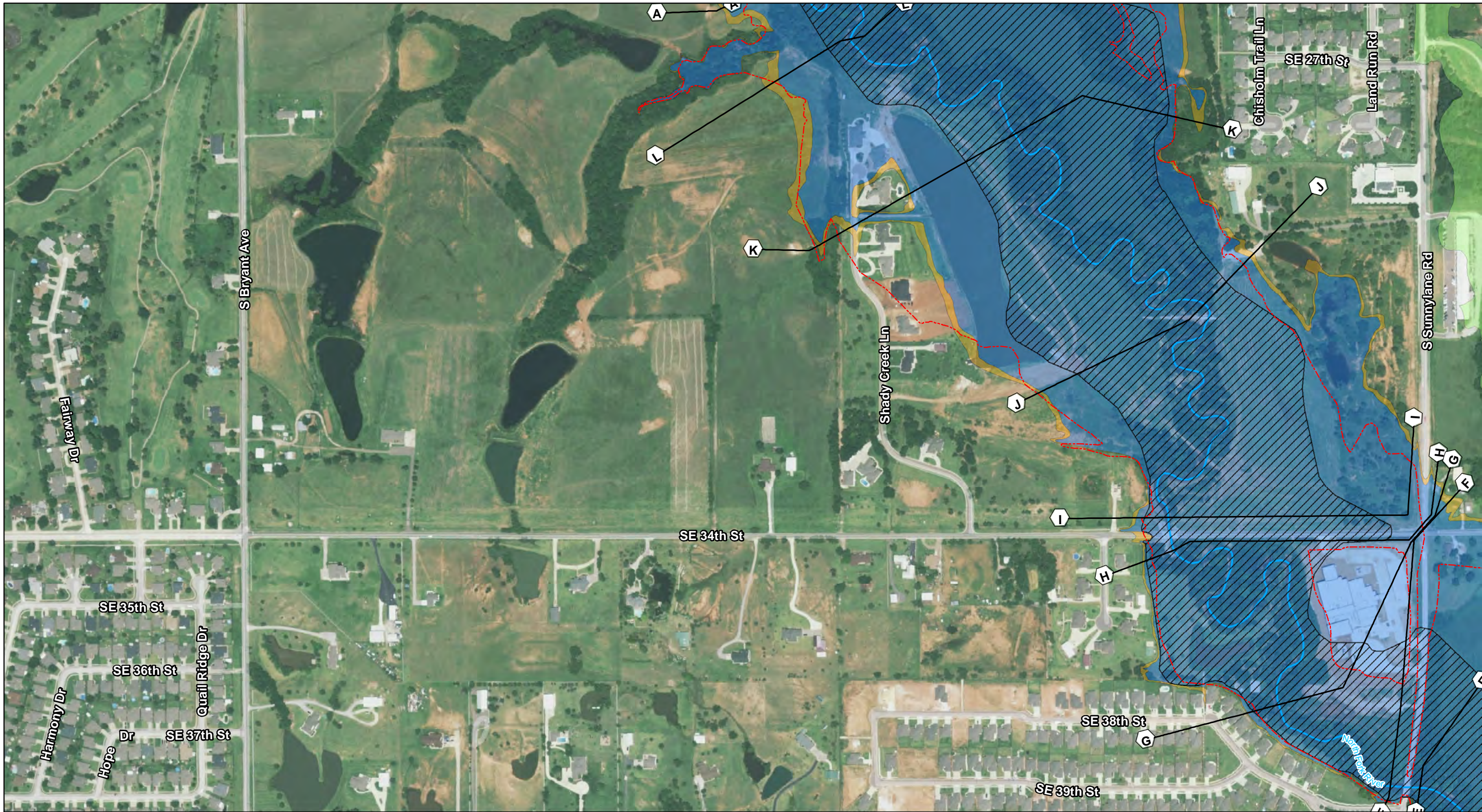

**City of Moore - Master Drainage Plan**  
*City of Moore Regulatory Floodplain Atlas*  
 North Fork River

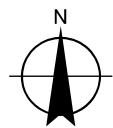
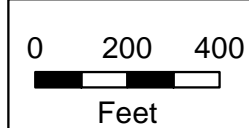

1437 S Boulder Ave • Ste 1550  
 Tulsa, OK 74119  
 918.392.5620 • 918.392.5621 (F3)  
 www.meshek.com



- Stream Centerline
- Limit of MDP Update
- Floodway
- 1% Annual Chance (100 Year)
- 0.2% Annual Chance (500 Year)
- FEMA 1% Annual Chance (100 Year) in Area of Study
- Lettered Cross-Sections
- FEMA Floodway
- FEMA Zone AE
- FEMA Zone A

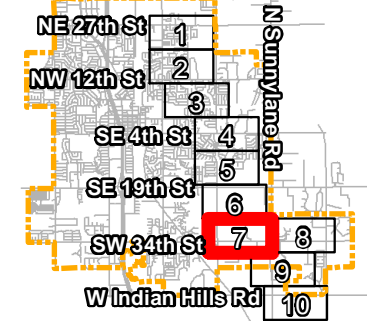

**Appendix 6-C**

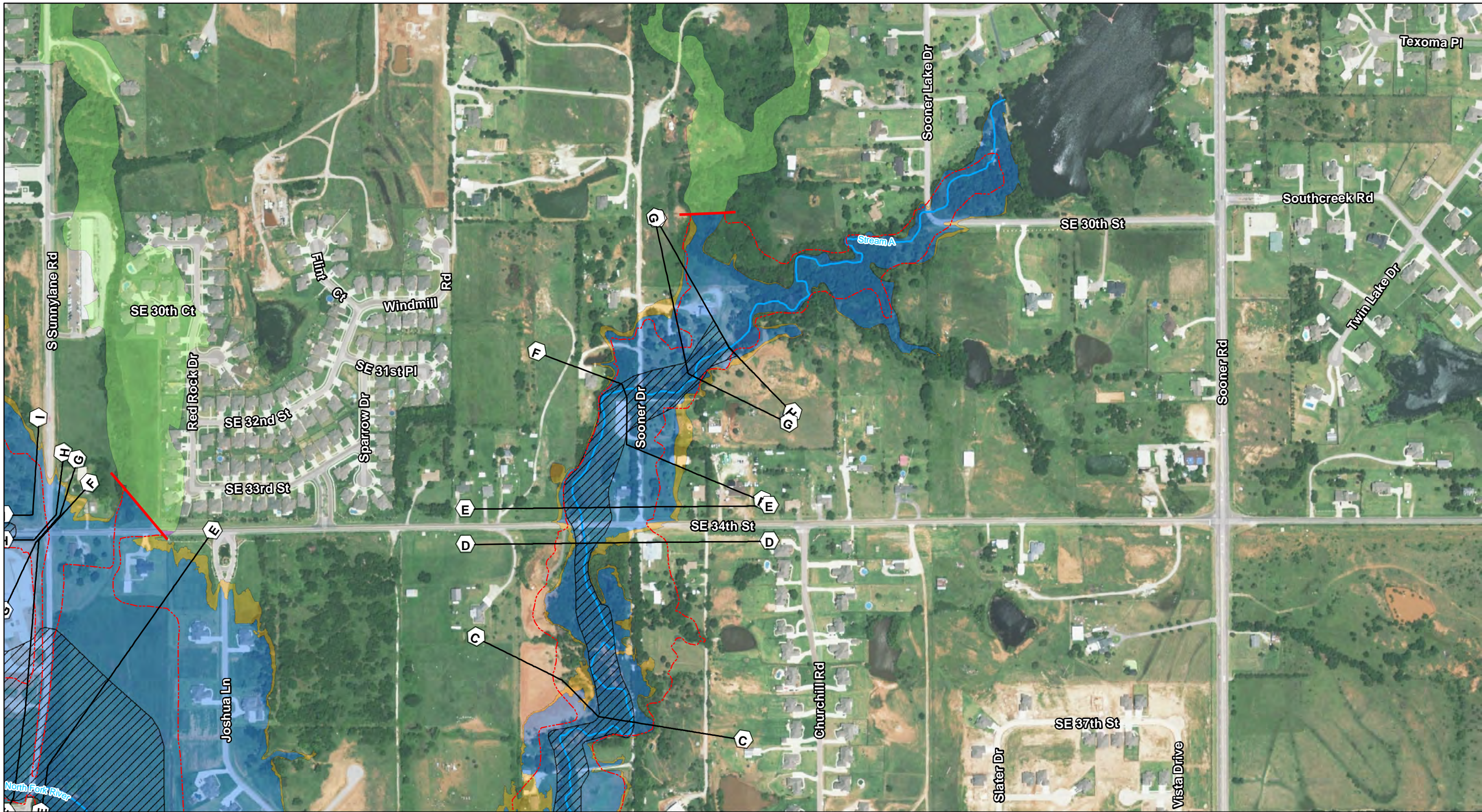

**City of Moore - Master Drainage Plan**  
*City of Moore Regulatory Floodplain Atlas*  
*North Fork River*

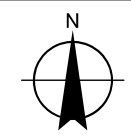
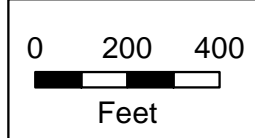

**MESHEK**  
 1437 S Boulder Ave • Ste 1550  
 Tulsa, OK 74119  
 918.392.5620 • 918.392.5621 (F)  
 www.meshekar.com



- Stream Centerline
- Limit of MDP Update
- Floodway
- 1% Annual Chance (100 Year)
- 0.2% Annual Chance (500 Year)
- FEMA 1% Annual Chance (100 Year) in Area of Study
- Lettered Cross-Sections
- FEMA Floodway
- FEMA Zone AE
- FEMA Zone A

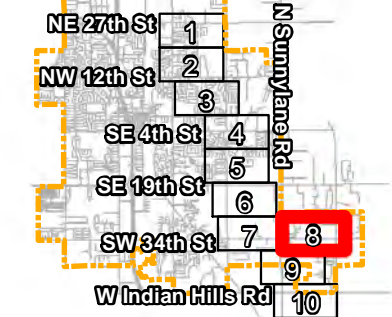

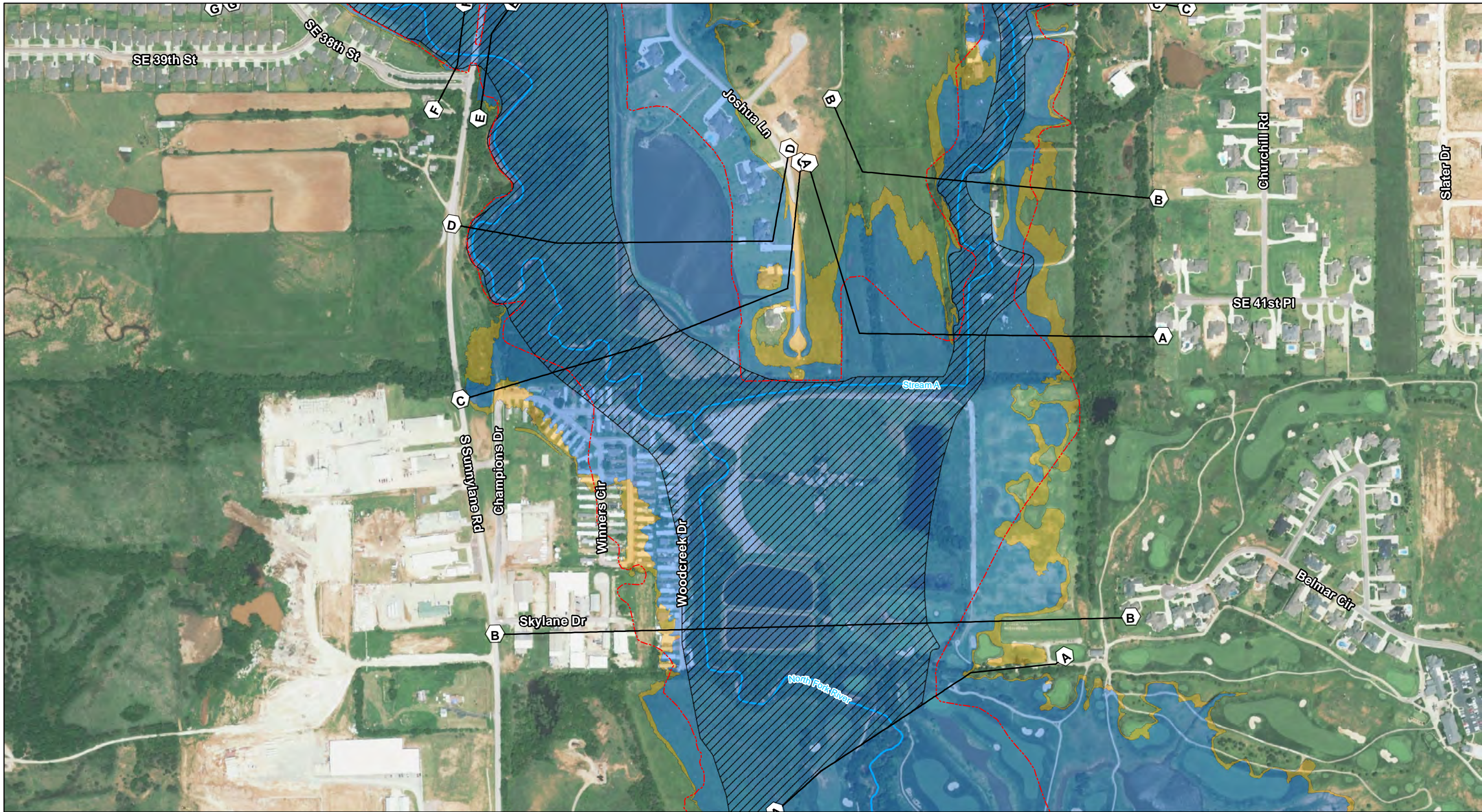

**City of Moore - Master Drainage Plan**  
*City of Moore Regulatory Floodplain Atlas*  
 North Fork River

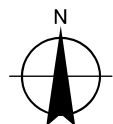
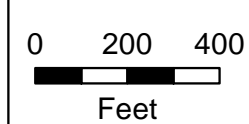

1437 S Boulder Ave • Ste 1550  
 Tulsa, OK 74119  
 918.392.5620 • 918.392.5621 (F)  
 www.meshek.com



- Stream Centerline
- Limit of MDP Update
- Floodway
- 1% Annual Chance (100 Year)
- 0.2% Annual Chance (500 Year)
- FEMA 1% Annual Chance (100 Year) in Area of Study
- Lettered Cross-Sections
- FEMA Floodway
- FEMA Zone AE
- FEMA Zone A

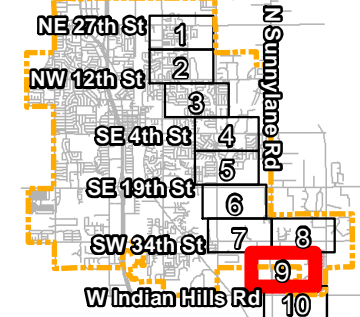

**Appendix 6-C**

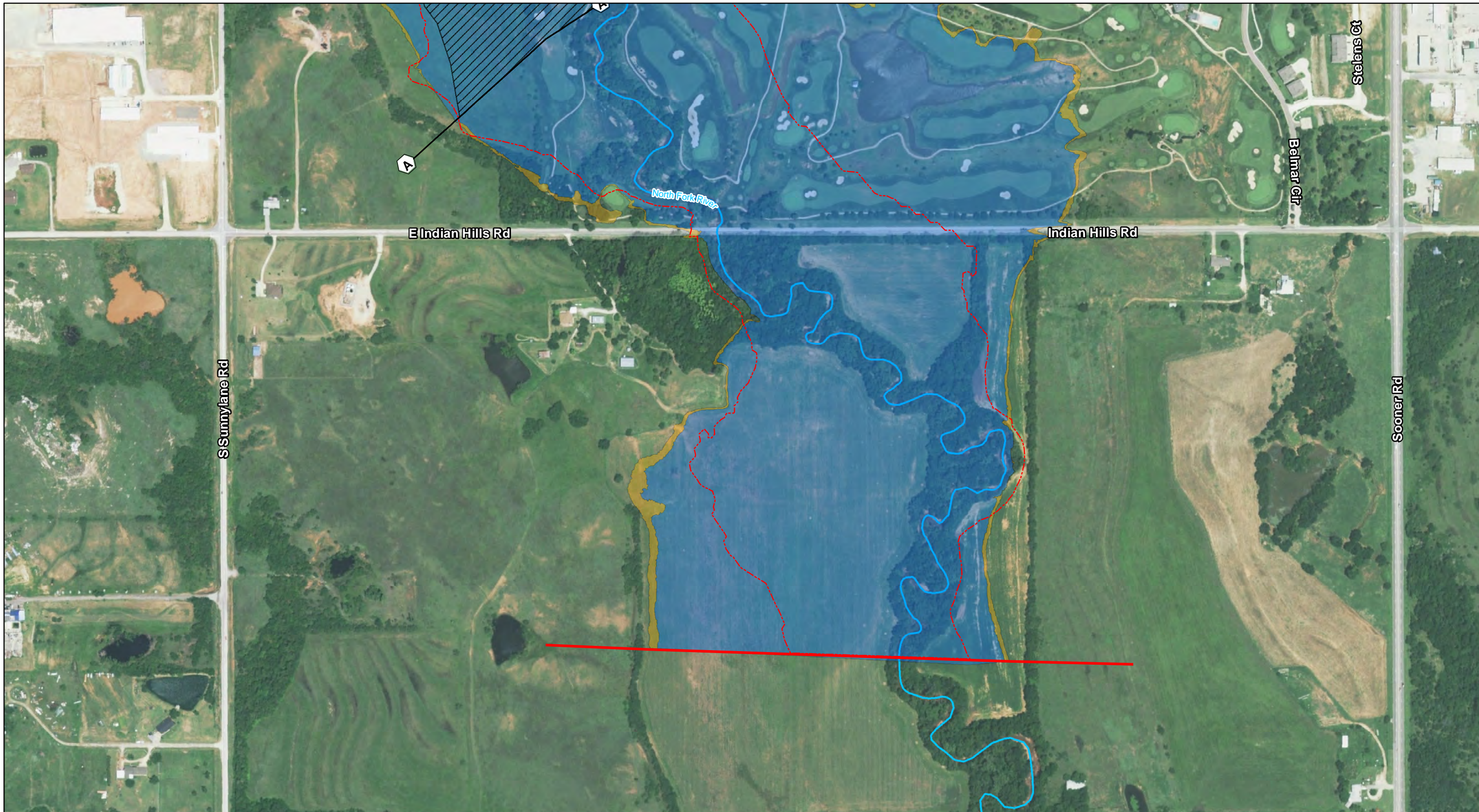

**City of Moore - Master Drainage Plan**  
*City of Moore Regulatory Floodplain Atlas*  
 North Fork River

0 200 400  
 Feet

- Stream Centerline
- Limit of MDP Update
- Floodway
- 1% Annual Chance (100 Year)
- 0.2% Annual Chance (500 Year)
- FEMA 1% Annual Chance (100 Year) in Area of Study
- Lettered Cross-Sections
- FEMA Floodway
- FEMA Zone AE
- FEMA Zone A

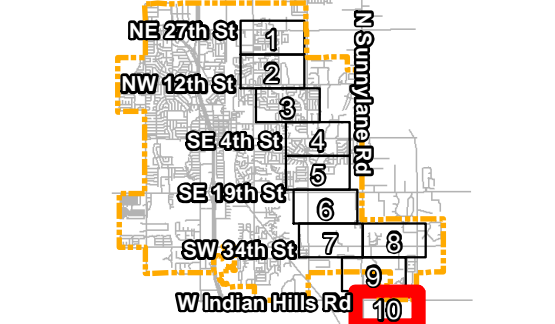

**Appendix 6-C**

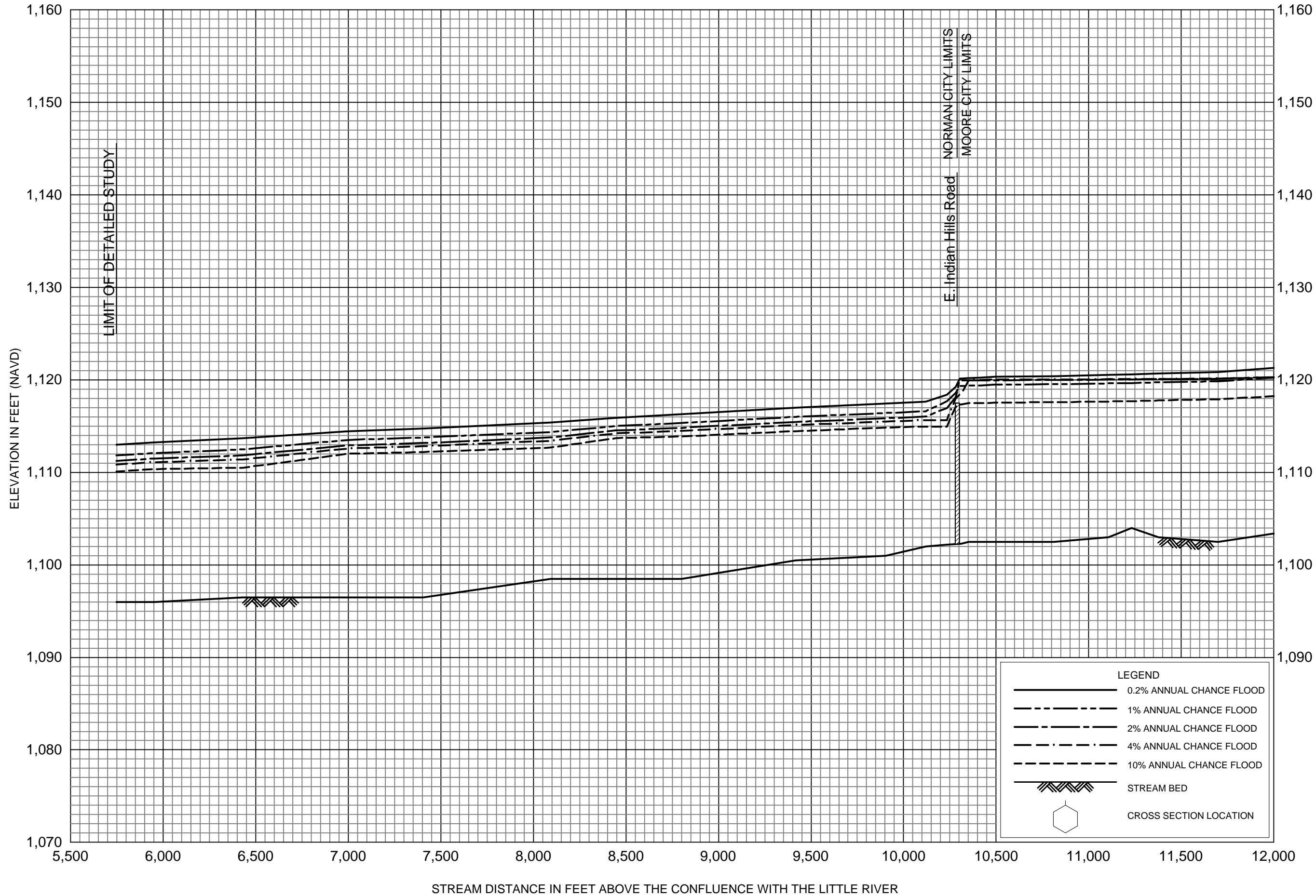

FLOOD PROFILES  
NORTH FORK RIVER

CLEVELAND COUNTY, OK  
CITY OF MOORE

01P



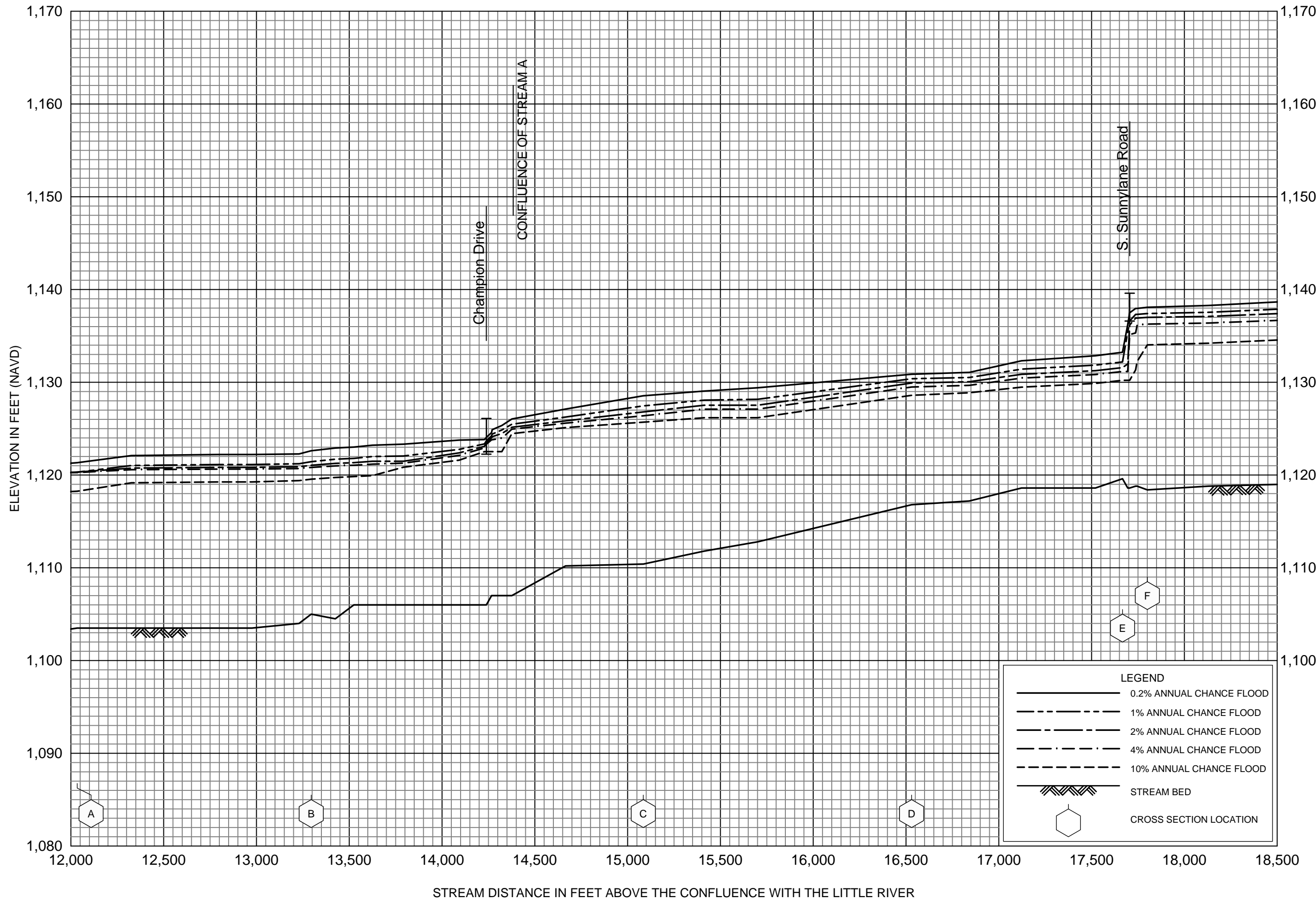

FLOOD PROFILES  
NORTH FORK RIVER

CLEVELAND COUNTY, OK  
CITY OF MOORE

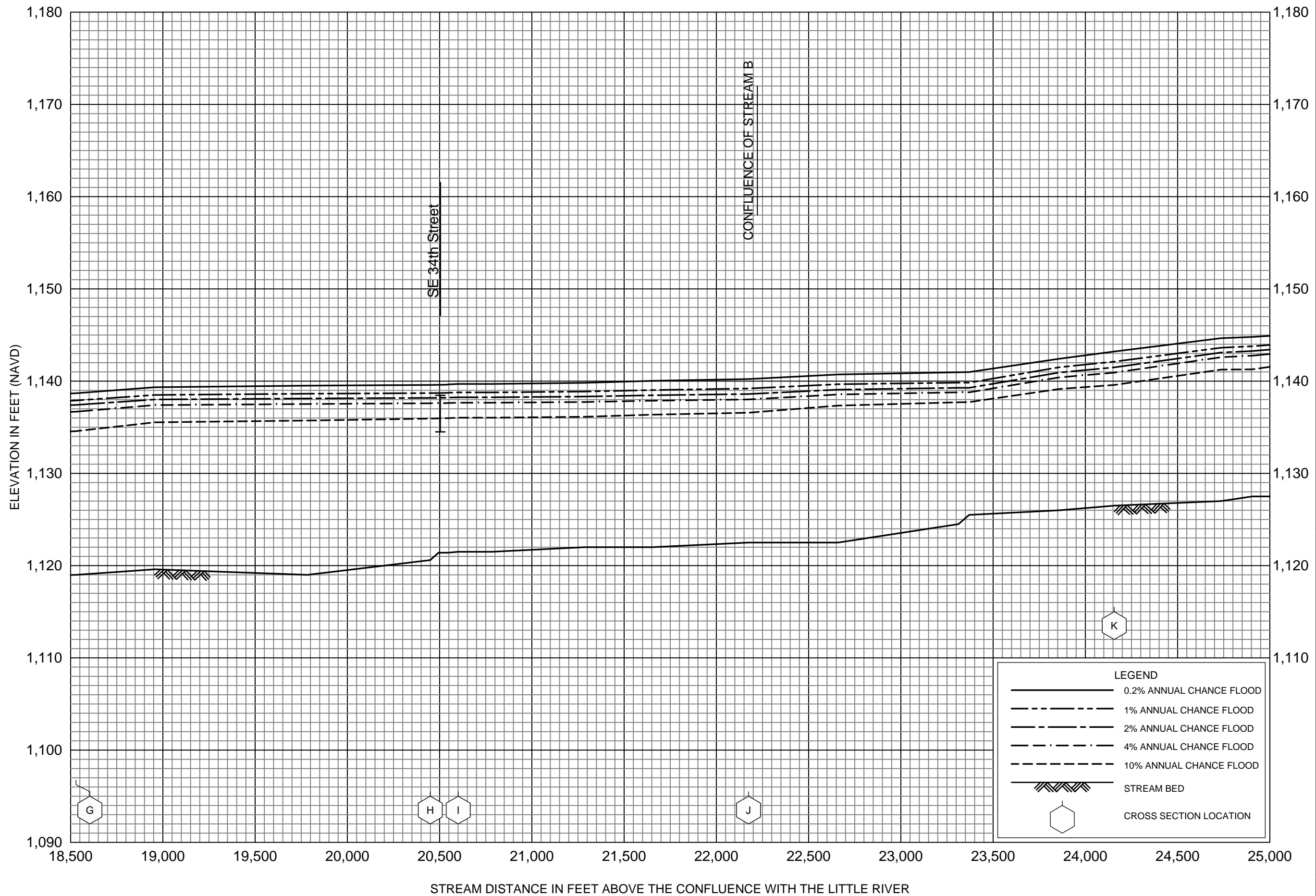

FLOOD PROFILES  
NORTH FORK RIVER

CLEVELAND COUNTY, OK  
CITY OF MOORE

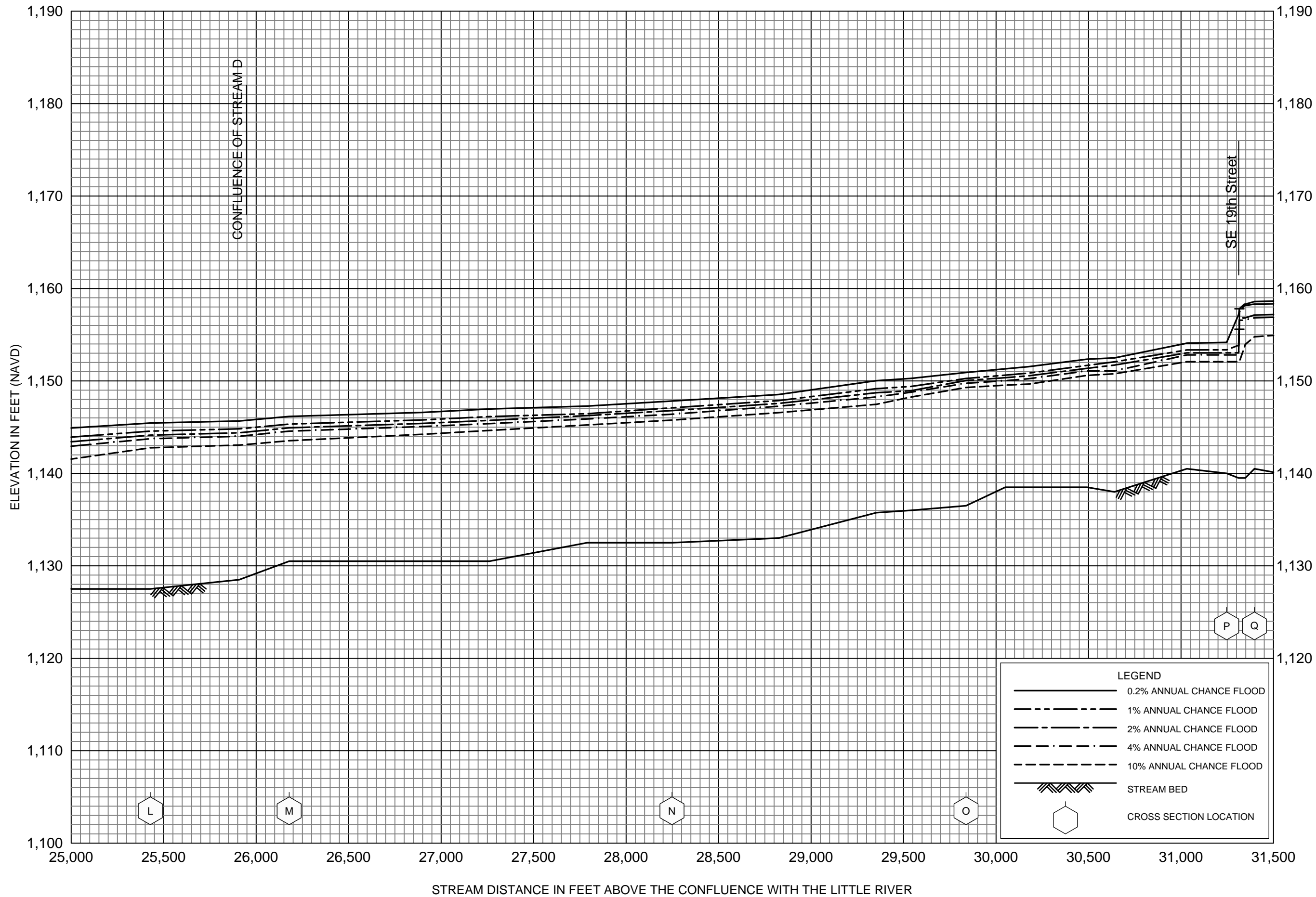

FLOOD PROFILES  
NORTH FORK RIVER

CLEVELAND COUNTY, OK  
CITY OF MOORE

04P

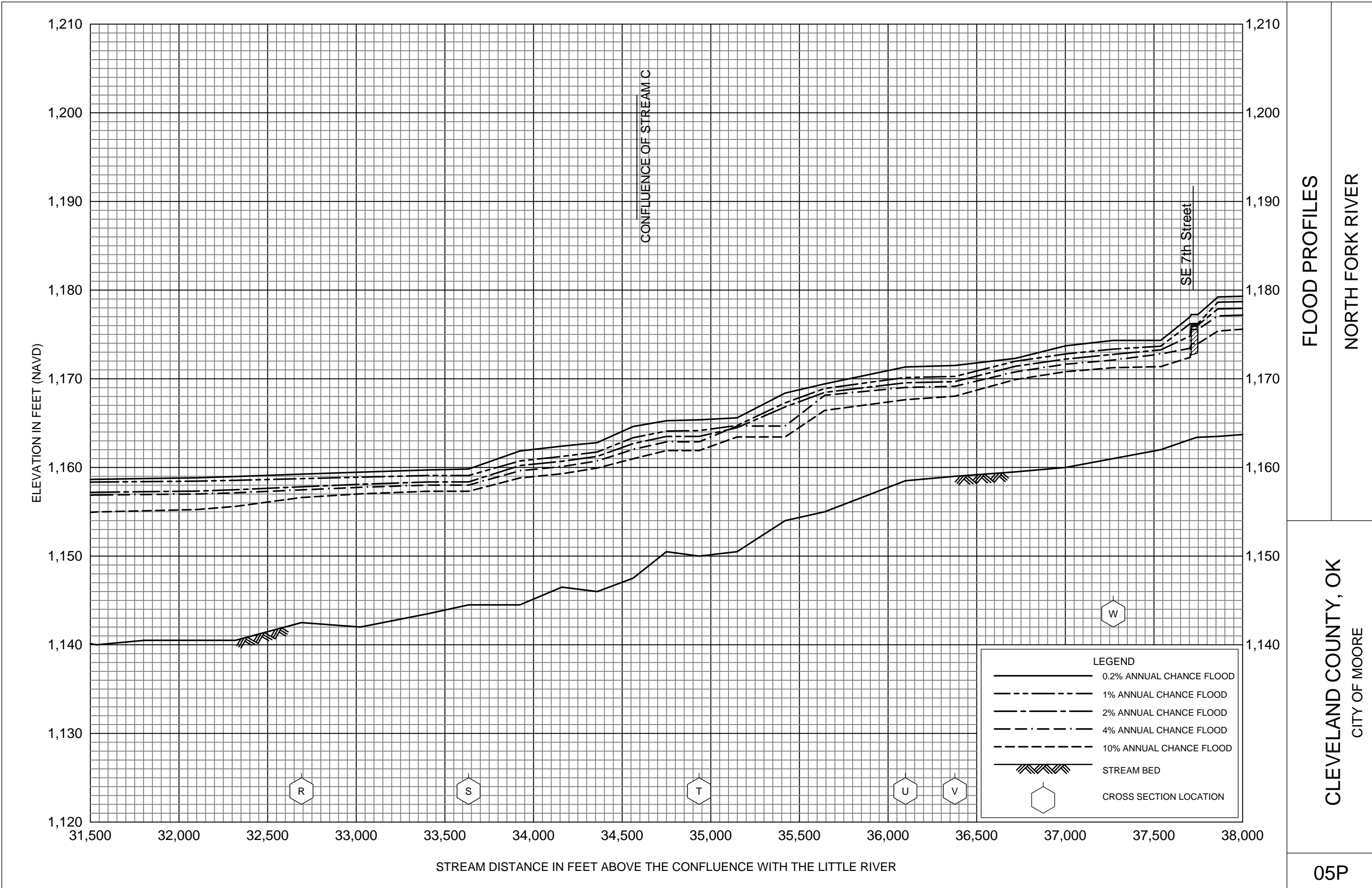

FLOOD PROFILES  
NORTH FORK RIVER

CLEVELAND COUNTY, OK  
CITY OF MOORE

05P

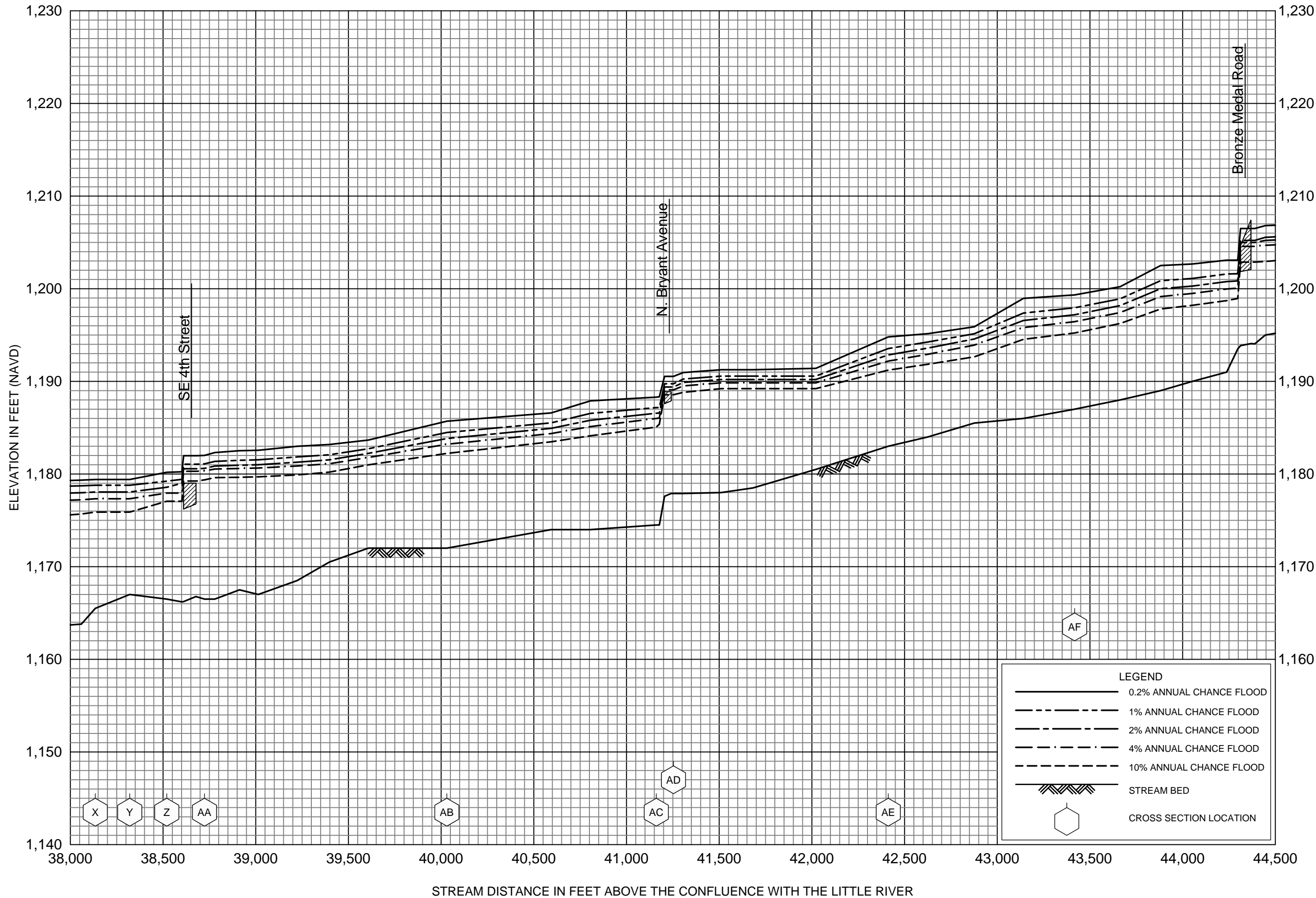

FLOOD PROFILES  
NORTH FORK RIVER

CLEVELAND COUNTY, OK  
CITY OF MOORE

LEGEND	
	0.2% ANNUAL CHANCE FLOOD
	1% ANNUAL CHANCE FLOOD
	2% ANNUAL CHANCE FLOOD
	4% ANNUAL CHANCE FLOOD
	10% ANNUAL CHANCE FLOOD
	STREAM BED
	CROSS SECTION LOCATION

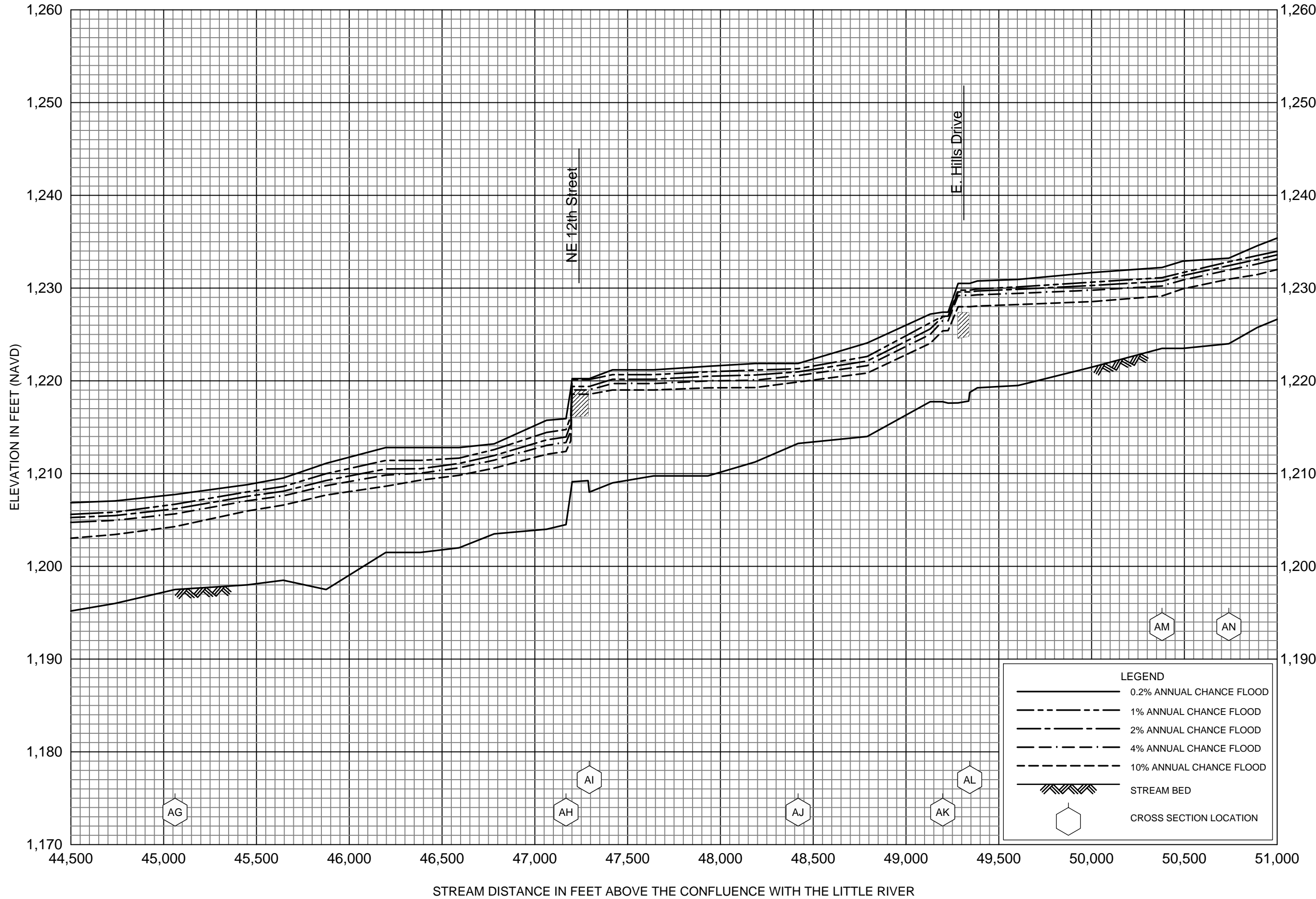





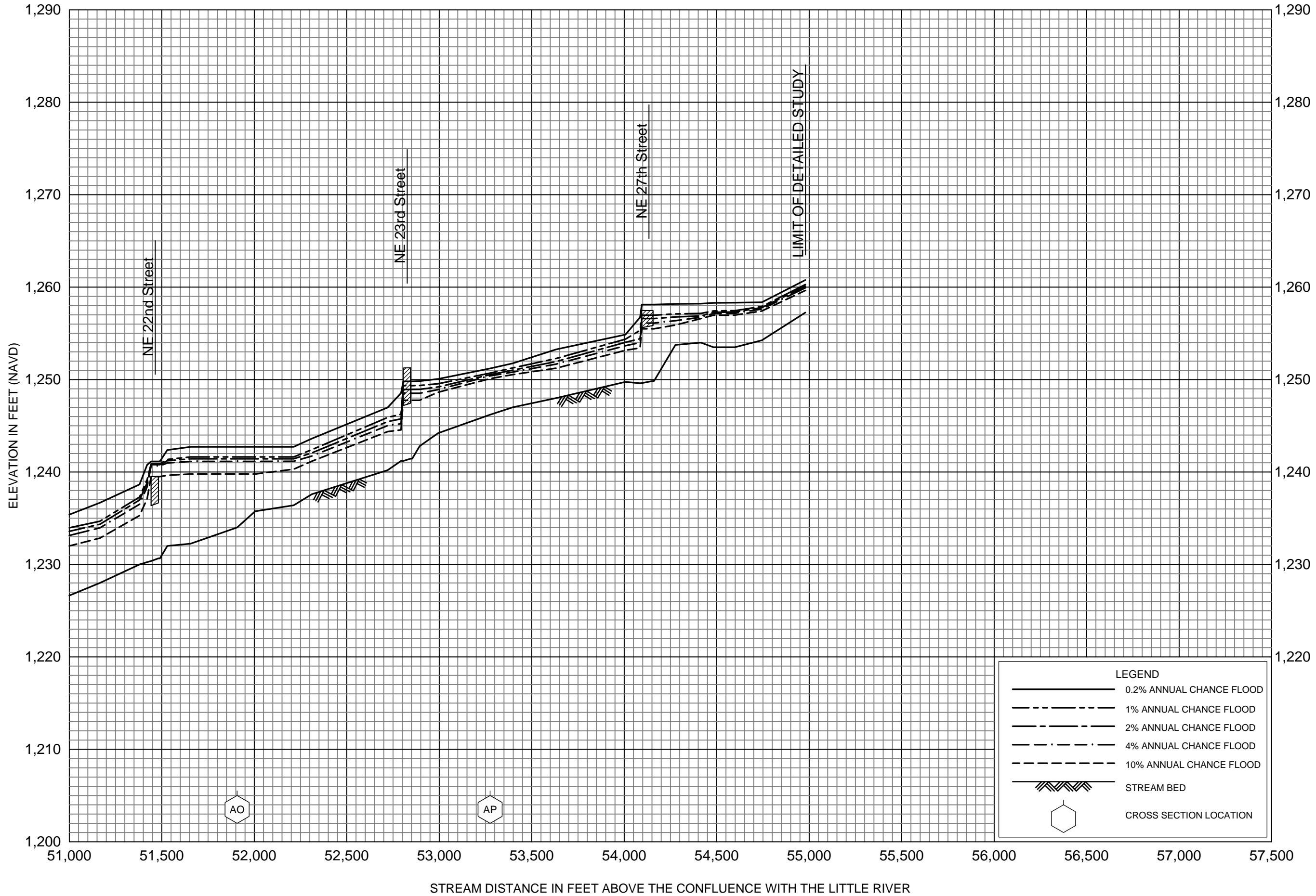

FLOOD PROFILES  
NORTH FORK RIVER

CLEVELAND COUNTY, OK  
CITY OF MOORE

07P

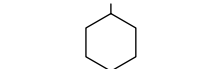

LEGEND	
	0.2% ANNUAL CHANCE FLOOD
	1% ANNUAL CHANCE FLOOD
	2% ANNUAL CHANCE FLOOD
	4% ANNUAL CHANCE FLOOD
	10% ANNUAL CHANCE FLOOD
	STREAM BED
	CROSS SECTION LOCATION

FLOOD PROFILES  
NORTH FORK RIVER

CLEVELAND COUNTY, OK  
CITY OF MOORE

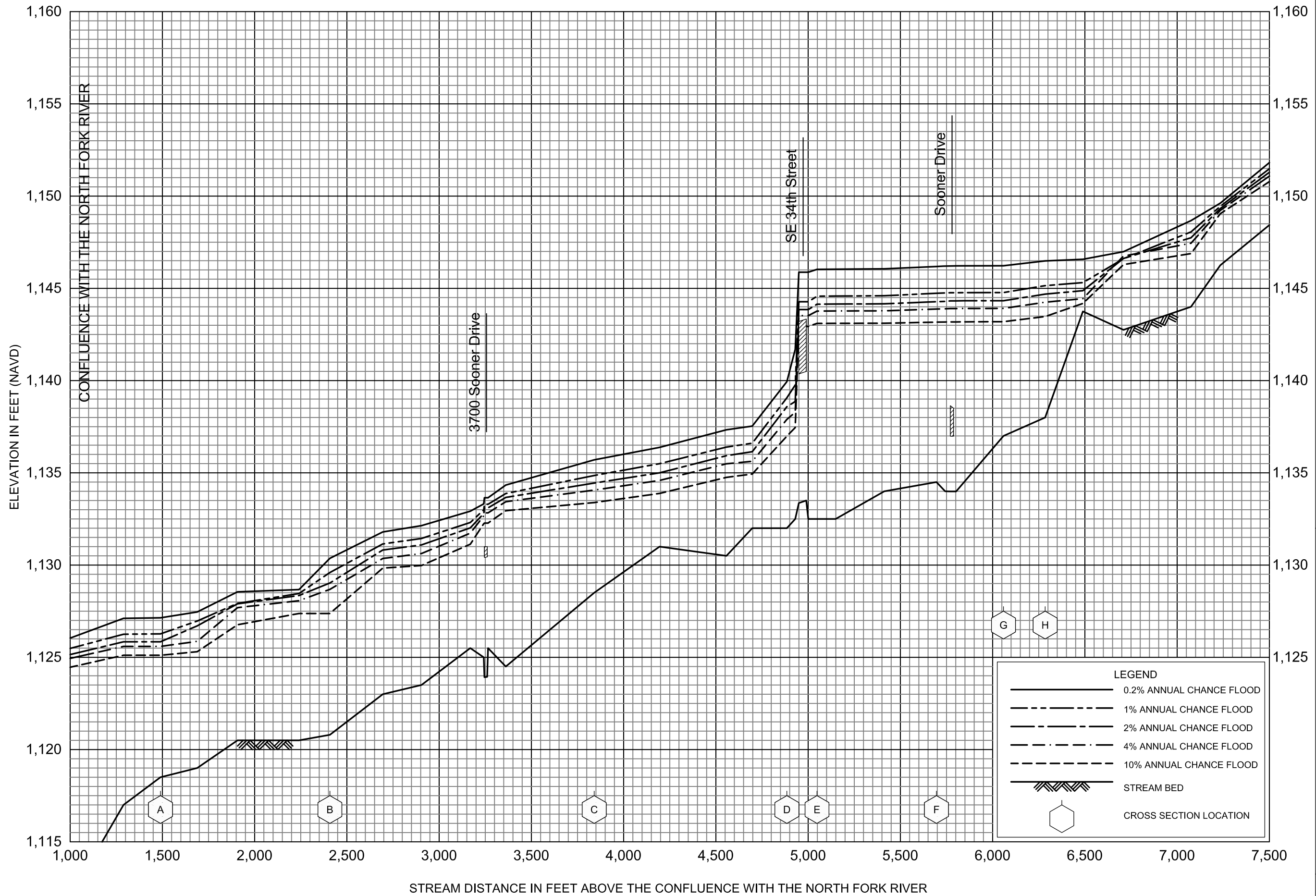

LEGEND	
	0.2% ANNUAL CHANCE FLOOD
	1% ANNUAL CHANCE FLOOD
	2% ANNUAL CHANCE FLOOD
	4% ANNUAL CHANCE FLOOD
	10% ANNUAL CHANCE FLOOD
	STREAM BED
	CROSS SECTION LOCATION

FLOOD PROFILES  
STREAM A

CLEVELAND COUNTY, OK  
CITY OF MOORE



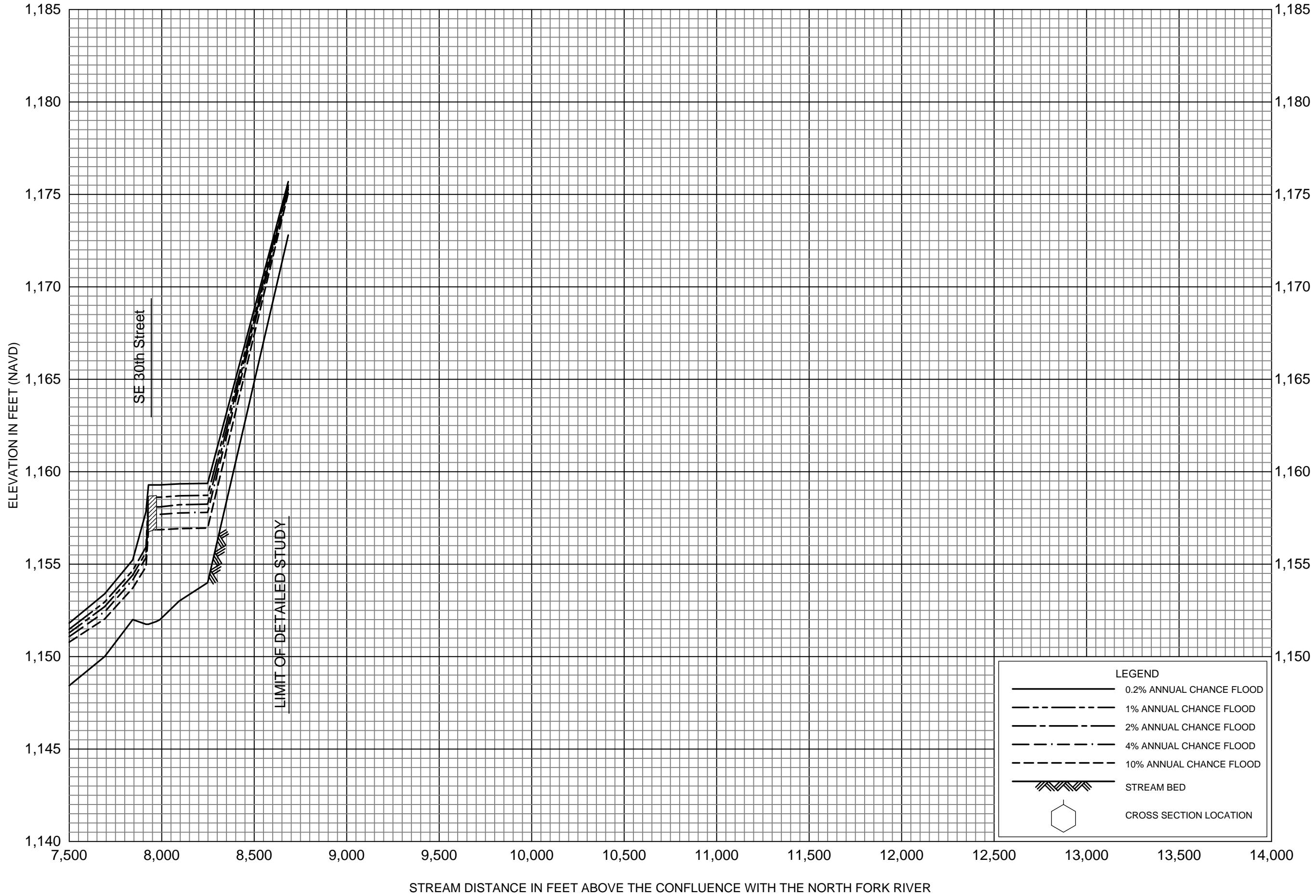

FLOOD PROFILES

STREAM A

CLEVELAND COUNTY, OK

CITY OF MOORE

# Section 7 Stream D

[www.meshekengr.com](http://www.meshekengr.com)

1437 South Boulder Avenue, Suite 1550, Tulsa, Oklahoma 74119

918.392.5620 fax: 918.392.5621



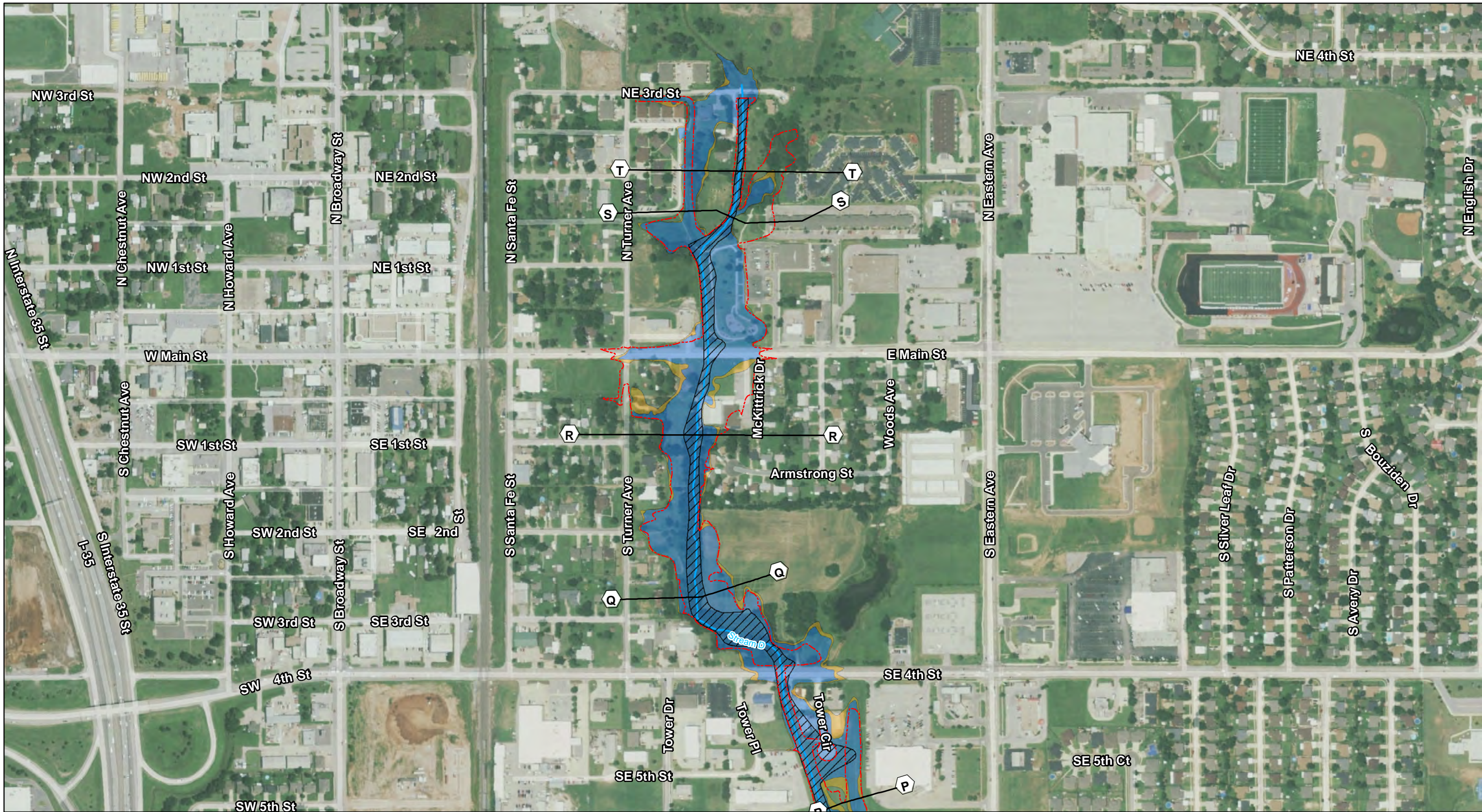

**City of Moore - Master Drainage Plan**  
*City of Moore Regulatory Floodplain Atlas*  
**Stream D**

0 200 400  
 Feet

- Stream Centerline
- Limit of MDP Update
- Floodway
- 1% Annual Chance (100 Year)
- 0.2% Annual Chance (500 Year)
- FEMA 1% Annual Chance (100 Year) in Area of Study
- Lettered Cross-Sections
- FEMA Floodway
- FEMA Zone AE
- FEMA Zone A

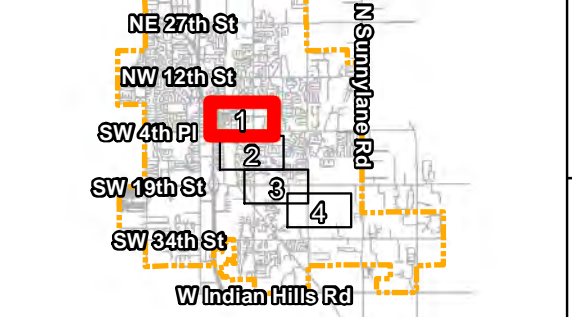

**Appendix 7-C**

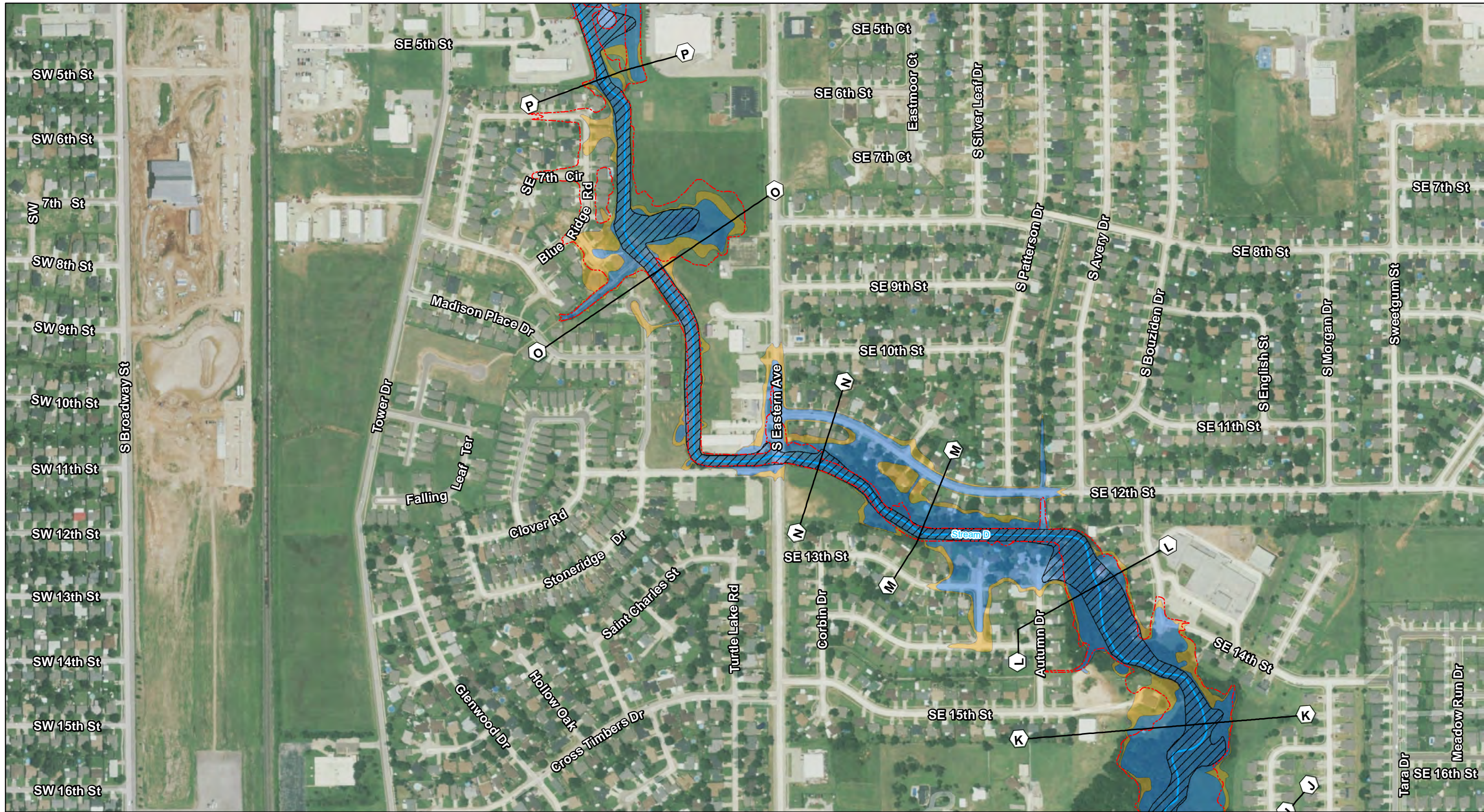

**City of Moore - Master Drainage Plan**  
*City of Moore Regulatory Floodplain Atlas*  
**Stream D**

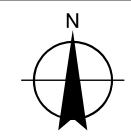
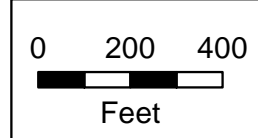

**MESHEK**  
 1437 S Boulder Ave • Ste 1550  
 Tulsa, OK 74119  
 918.392.5620 • 918.392.5621 (F)  
 www.meshekgp.com



- Stream Centerline
- - - Limit of MDP Update
- Floodway
- 1% Annual Chance (100 Year)
- 0.2% Annual Chance (500 Year)
- FEMA 1% Annual Chance (100 Year) in Area of Study
- Lettered Cross-Sections
- FEMA Floodway
- FEMA Zone AE
- FEMA Zone A

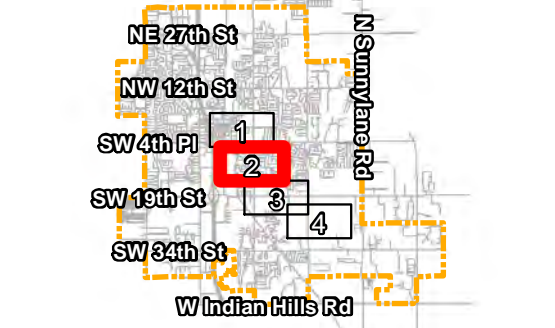

**Appendix 7-C**

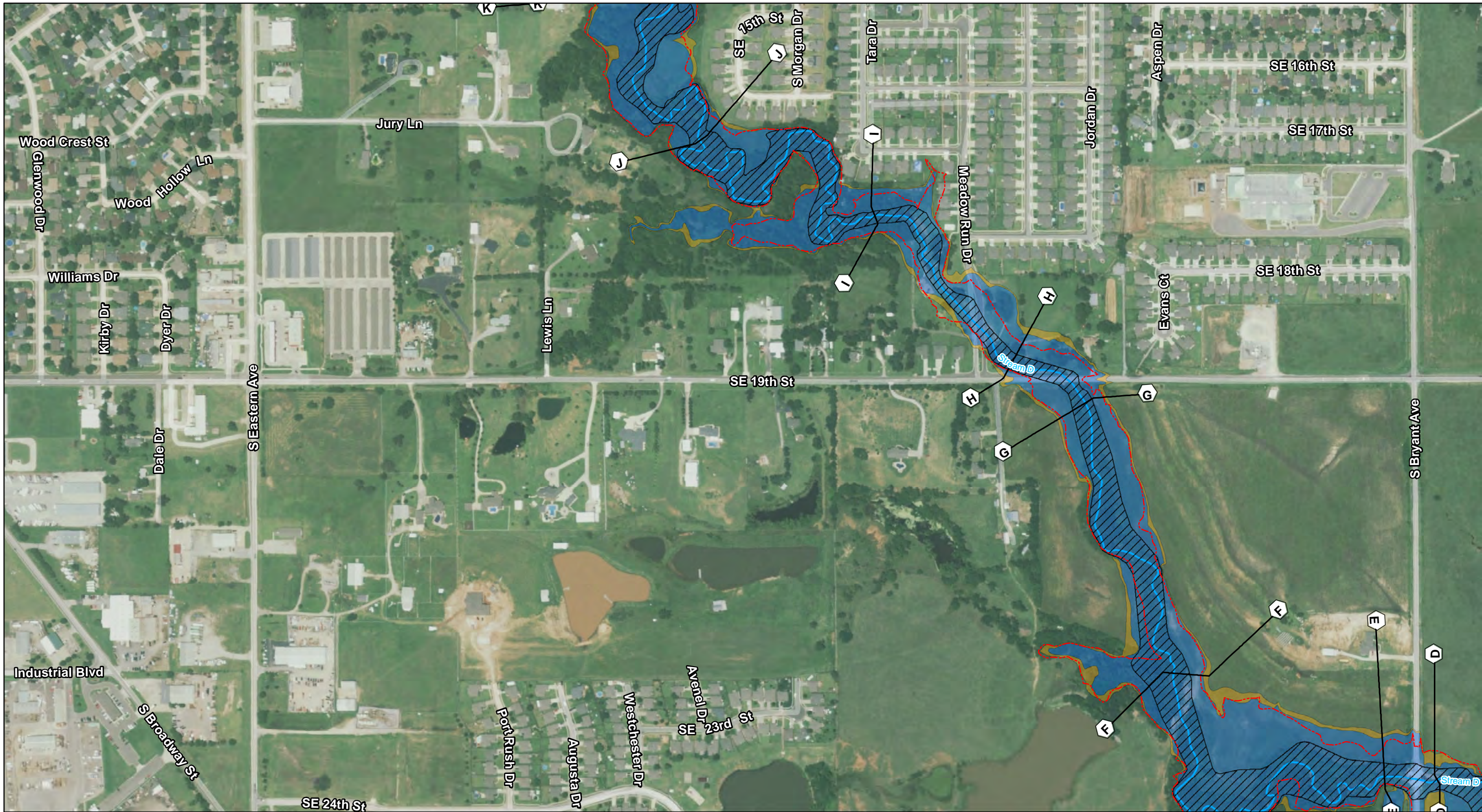

# City of Moore - Master Drainage Plan

## City of Moore Regulatory Floodplain Atlas

### Stream D

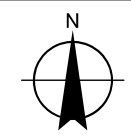
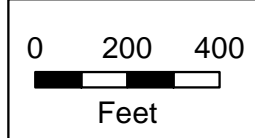

**MESHEK**  
 1437 S Boulder Ave • Ste 1550  
 Tulsa, OK 74119  
 918.392.5620 • 918.392.5621 (F)  
 www.meshekgp.com



- Stream Centerline
- Limit of MDP Update
- Floodway
- 1% Annual Chance (100 Year)
- 0.2% Annual Chance (500 Year)
- FEMA 1% Annual Chance (100 Year) in Area of Study
- Lettered Cross-Sections
- FEMA Floodway
- FEMA Zone AE
- FEMA Zone A

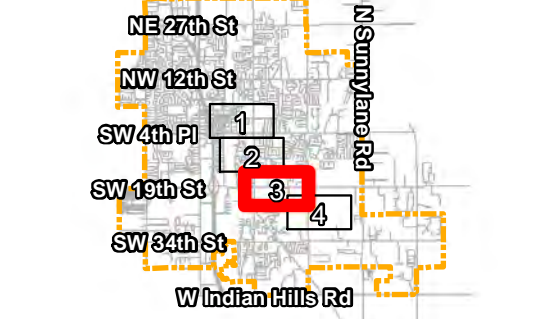

# Appendix 7-C

Map Page: 3 of 4

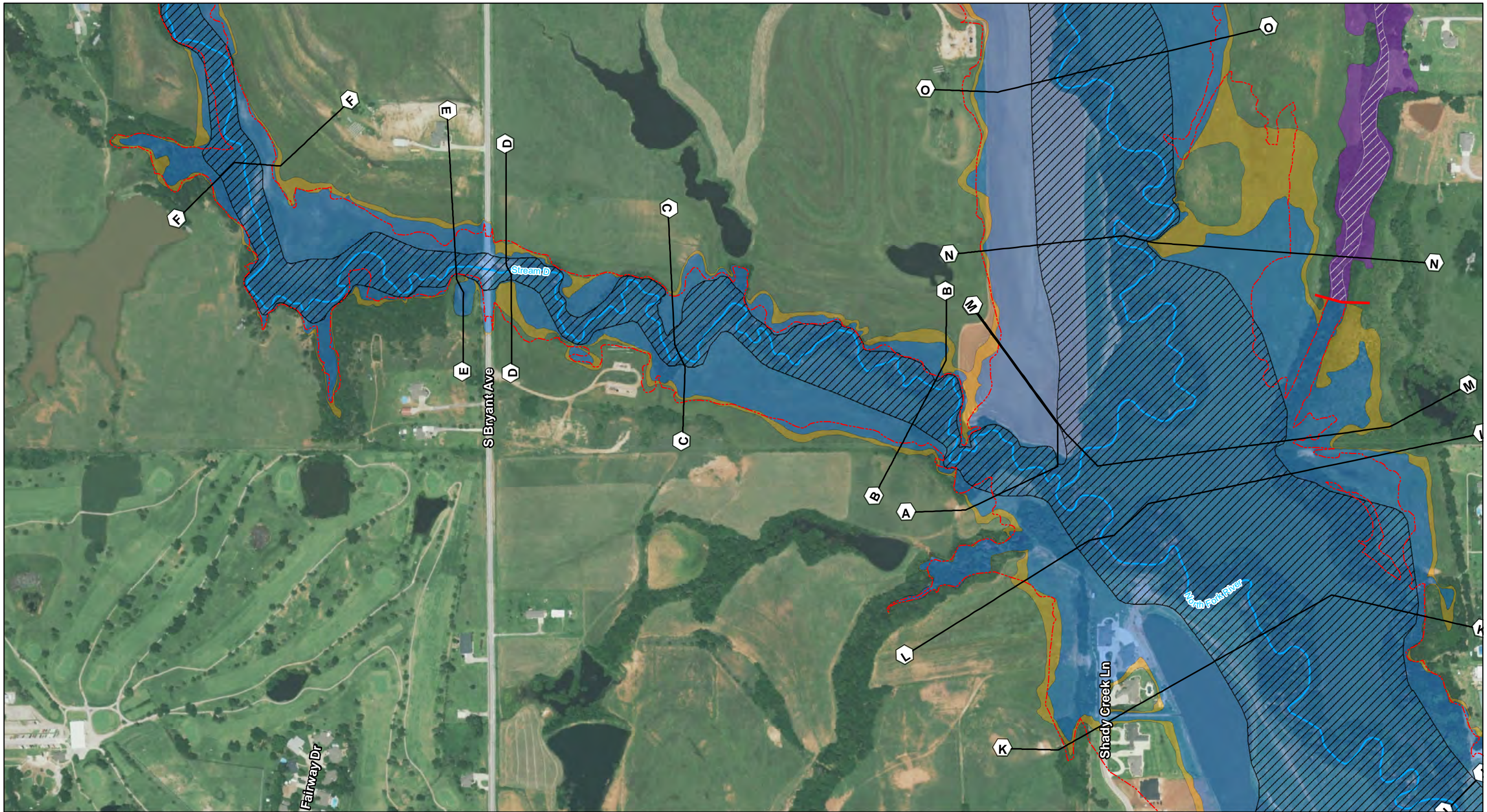

**City of Moore - Master Drainage Plan**  
*City of Moore Regulatory Floodplain Atlas*  
**Stream D**

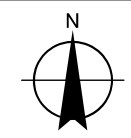
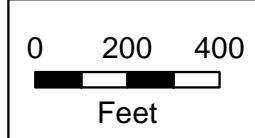

**MESHEK**  
 1437 S Boulder Ave • Ste 1550  
 Tulsa, OK 74119  
 918.392.5620 • 918.392.5621 (F)  
 www.meshek.com



- |   |                         |
|---|-------------------------|
| Stream Centerline                                 | Lettered Cross-Sections |
| Limit of MDP Update                               | FEMA Floodway           |
| Floodway  | FEMA Zone AE            |
| 1% Annual Chance (100 Year)                       | FEMA Zone A             |
| 0.2% Annual Chance (500 Year)                     |                         |
| FEMA 1% Annual Chance (100 Year) in Area of Study |                         |

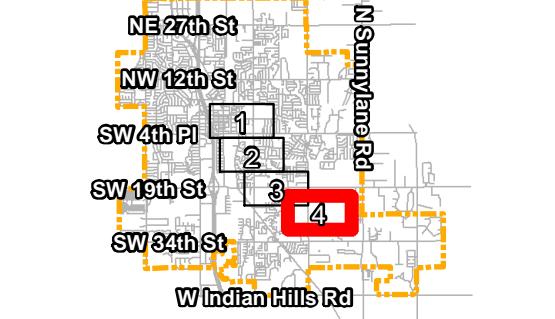

**Appendix 7-C**

**Map Page: 4 of 4**

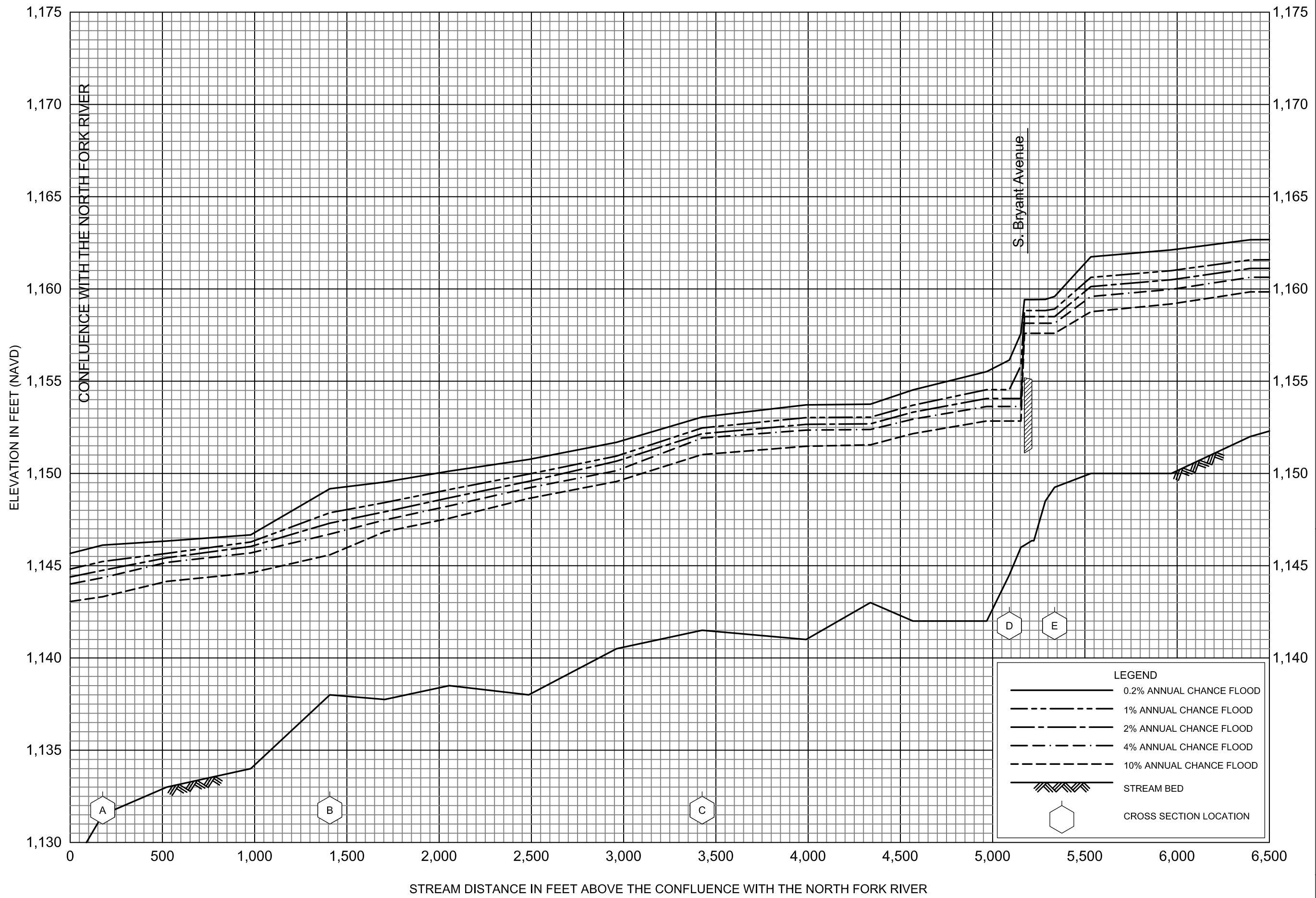

FLOOD PROFILES  
STREAM D

CLEVELAND COUNTY, OK  
CITY OF MOORE







